Home Edition

TELEPHONE 383-4111
CLASSIFIED 386-2121

The Daily Colonist.

Vancouver Island's Leading Newspaper Since 1858

Mainly Sunny
Weather Details On Page 2

No. 217–114th YEAR | VICTORIA, BRITISH COLUMBIA, FRIDAY, AUGUST 25, 1972 | 10 CENTS DAILY 20 CENTS SUNDAY

Essential Services To Remain

Time To Restrict Bureaucracy, Warren Says

VANCOUVER (CP) — Conservative leader Derril Warren denied Thursday that his aim of cutting back on certain government activities would eliminate many important services to the public.

Warren said he believed it was time to restrict bureaucracy.

He said this did not mean withdrawing essential services but only examining certain expenditures that may be unnecessary, such as publishing numerous copies of the annual budget.

"We might find there is a market weasel board in Prince Rupert and no more weasels," he said.

The Conservative leader was asked whether his campaign had placed an emphasis on corporate welfare in connection with Warren's policies on aid to business and whether he lacked concern about too much corporate power.

He replied: "Am I extremely right? No. Am I right of Liberals and NDP? Yes."

Warren said, however, he had taken a firm stand on several issues of topical concern such as stopping the sales of large tracts of land to foreign interests.

● Older voters unwilling to experiment. Page 5
● Bennett given Nazi salute. Page 8
● Anderson fights "excessive confidence." Page 8
● Nanaimo: Experienced share fight. Page 19

The Conservative leader said he would also like to restrict "the corporate empire of B.C. Hydro, "claiming that even Premier Bennett has lost control of the utility.

He said he believed in a welfare means test so social assistance would be paid to persons who really need it.

He did not personally like the idea of a guaranteed annual income but agreed that it may be one of the best ways of eliminating "a morass of bureaucracy" under the present system.

The Conservative leader said his proposals to stimulate free enterprise pertain primarily to small and medium-sized businesses. "This is where free enterprise is truly working," he said.

He added there are examples to indicate that free enterprise is not working satisfactorily in certain larger areas, possibly automobile insurance. He said government should examine this type of industry to determine the best course of action.

Earlier, Warren suggested that much could be done for senior citizens on a volunteer basis, eliminating some of the costs that might otherwise be assumed by government.

Such groups as the Salvation Army, chamber of Commerce and trade unions could join together with government on such a program to avoid bureaucracy and further taxation.

"There is a giant out there and I would like to tap it," he said.

—Colonist Photo by George Gibson

Bennett Dam spillings pour out 200,000 cubic feet of water per second

Certain Blindness Averted

B.C. Girl's Sight Saved By Operation in Japan

VANCOUVER (CP) — Carol-Ann Lang, 20, of Vancouver faced certain blindness before meeting a young Japanese nurse on a crowded Vancouver bus last February.

Today she's in the Kaisei Hospital at Kobe, Japan, recovering from a delicate three-hour brain operation performed by two of Japan's leading eye specialists.

Prof. Jo Imachi and Dr. Ako Yamanaka say they have halted the progression of blindness and feel their patient will regain a good portion of her sight.

Miss Lang and Japanese nurse Kazue (Nancy) Fujita encountered each other on a bus last February. Although they worked at the same nursing home, the women had never met.

Miss Fujita, who became a registered nurse in Tokyo, was putting in time at the nursing home until her English was good enough to pass the registered nurse exams in British Columbia. She immediately wanted to know why Miss Lang was working at the nursing home when she could get much better employment.

"I will be blind," Miss Lang said. "Glasses don't help me. I can barely see."

Miss Fujita listened and remembered seeing Doctors Imachi and Yamanaka restore the sight to a young Chinese man in an operation at the Kaisei Hospital.

Miss Fujita wrote the hospital, and when six weeks passed without an answer, the women placed a person-to-person call to Dr. Yamanaka. Miss Fujita told him about the "beautiful Canadian girl with the big blue eyes" who seemed to have the same symptoms as the young Chinese he had operated on.

Dr. Yamanaka told Miss Lang he thought he could help her, but he would need a history and x-rays from her opthamologist.

The opthalmologist told Miss Lang that the "surgery is unwarranted" and said that her mother, who had been seeking medical help for her daughter for six years, was "over-protective."

The diagnosis was given as optic neuritis, a condition generally associated with multiple sclerosis, although Miss Lang did not have multiple sclerosis.

Miss Lang was advised to get psychiatric help and accept the fact that she was going blind.

Miss Lang went to Tokyo July 7 with Miss Fujita and

Continued on Page 18

—CP

Carol-Ann Lang with Nancy

Crime Compensation, Legal Aid Plans Set

OTTAWA (CP) — Everyone in Canada will be covered by limited legal aid and crime compensation plans effective Jan. 1 if the provincial governments agree to a federal proposal announced Thursday by Justice Minister Otto Lang.

The two plans are separate from each other, although both will be operated by the provincial governments according to their own designs.

The legal aid plan, which applies to criminal cases only, will provide legal counsel to anyone who cannot afford to pay for his own lawyer without going into debt or selling some of his assets. Persons who can afford it will be asked to pay at least some part of the costs.

Lang told a news conference here that federal involvement will cover only criminal law because civil law is solely a provincial responsibility.

Assistance is to be provided for persons accused of an indictable crime or an offence under the Juvenile Delinquents Act, and for lesser charges that could lead to imprisonment or the loss of a job. It would also be available for proceedings under the Extradition Act and the Fugitive Offenders Act and in any case where a judge requests a lawyer be appointed to act for an accused.

Whether legal aid clients will be allowed to choose their own lawyer or be forced to accept help from a designated public defender will be left to the provinces to decide.

The federal government is

Continued on Page 18

Bennett Dam Blamed

EDMONTON (CP) — The W. A. C. Bennett Dam in northeastern British Columbia was blamed for heavy flood damage in Alberta's Peace River country in a brief presented to provincial cabinet ministers.

The brief, estimating damage June 14 at $150,000, said the dam resulted in increased deposits of alluvial material as a result of decreased flow of the river since it was completed in 1967.

The group said it was seeking compensation for losses because "of the failure of the past government of Alberta to study the effects of the dam on Alberta."

Agriculture Minister Hugh Horner, also deputy premier, said later that the provincial government hopes to have a "natural disaster fund" by next spring.

Canada Takes Uganda Asians

By RICHARD JACKSON
Colonist Ottawa Bureau

OTTAWA — Canada is accepting a number of Asians from Uganda, says Prime Minister Trudeau.

Immigration Minister Mackasey added, as they came out of cabinet Thursday that so far there was no decision whether or not any ceiling would be placed on the number to find refuge in Canada following their Ugandan expulsion by General Idi Amin who says he received his inspiration for the forced exodus from God.

Mackasey disclosed that the "point system" under which immigrants are admitted

Continued on Page 18

Bennett Sets Federal Date

COQUITLAM (CP) — Prime Minister Trudeau will call a federal election within 10 days, Premier Bennett predicted Thursday.

The premier made his forecast during a speech to a dinner rally in this Vancouver suburb.

"Within 10 days Trudeau will call the federal election. Save your Liberal and Conservative votes for then—vote Social Credit now," Bennett said.

O'Connell Assessing Dock Strike Situation

VANCOUVER (CP) — Federal concern over the British Columbia dock strike and the continuing tie-up of Canadian grain at the port of Vancouver resulted Thursday in a flight here by Labor Minister Martin O'Connell for a personal assessment of the situation.

He was to meet Thursday night with negotiators for the International Longshoremen's and Warehousemen's Union and the B.C. Maritime Employers' Association.

Before leaving Ottawa, O'Connell rejected a union proposal that grain handling be nationalized because it would "put the government

Continued on Page 2

Parishoners Ousted By Bats in Belfry

APSLEY, Ont. (CP) — There are bats in the belfry at Apsley.

Parishioners of St. Andrew's Anglican Church in this community, about 30 miles northeast of Peterborough, have been forced out by bats.

Rev. Warren Banting tried burning sulphur but hundreds of bats have refused to leave the upper reaches of the building.

There is little money and few hands to clean out the bats and services now are held in a school house.

"Actually we don't mind the bats," said Mrs. John Mace, local historian and member of the church. "It's the smell."

'Ferocious' Honeybees Marching Northward

WASHINGTON (UPI) — A scientific advisory committee Thursday called for "urgent" action to protect Central and North America from northward march of a ferocious African-Brazilian strain of honeybees which has been known to kill people and animals.

The committee was appointed by the National Research Council of the National Academy of Sciences at the request of the agriculture department. It said that unless the advance of the hard-working, high-producing aggressive race from South America is checked, it could move up through Central America, Mexico and into the southern U.S. in 12 to 16 years.

Originating in Brazil when 26 experimental African bee colonies escaped accidentally in 1957 to begin inter-breeding with and replacing native bees, the strain — now labeled "Brazilian" — has since moved into Paraguay, Uruguay, Argentina, Bolivia and Peru.

Once established in the United States, the Brazilian strain could dominate and eventually eliminate gentler native European-type bees, creating "a serious public nuisance and a major problem to the bee-keeping industry," agriculture department officials warned.

The Brazilian bees vary in behavior and can be gentle and manageable, the report said. But many colonies readily attack intruders, take over the hives of other bees and steal their honey stores and have been reported, when swarming, to launch massive attacks on people and animals.

The strain also leaves managed hives readily to migrate long distanges. Workers toil longer hours and in weather that would ground ordinary European-type bees, and are reported to produce up to twice as much honey.

INSIDE TODAY

Machine Gobbles Submerged Trees —Page 9

Munich Hails Jesse Owens —Page 14

Husbands Hold Fort —Page 23

Sidewalk Stands Can Stay—Pollen —Page 24

GOP Heads High, Demos Sparring —Page 39

	Page
Bridge	30
Comics	35
Crossword	31
Entertainment	26, 27
Family	22, 23
Finance	10, 11
Garden Notes	25
King Fisherman	7
Names in the News	40
Provincial Court	6
Sport	14, 15, 16, 17
Television	29

Experts Can't Discover Fischer Electronic Magic

● Fischer leads dull 18th game. Page 3

REYKJAVIK, Iceland (UPI) — A university chemistry professor ran a chemical analysis on Bobby Fischer's $470 black leather swivel chair Thursday. He found it was exactly like Boris Spassky's chair.

An electrical engineer found two dead flies in the light fixture.

Prof. Sigmundur Gudbjarnason, a chemistry professor at the University of Iceland, said he received samples from both the chess champion and challenger's identical chairs as part of the investigation into Soviet charges that Fischer may be using "electronic devices and chemical substances" against Spassky.

"We had samples from the chairs, the air on the stage, the walls and from both sides of the chess board," Gudbjarnason said.

"We put them all in plastic bags and labeled them 'Fischer's chair', 'Spassky's chair', 'air on stage' and so on," he said.

The professor said the samples all were put in various fluids and other chemicals, then put into a machine which whirls around and produces the findings as two diagrams.

"They were exactly alike," he said. "The results will be given to the (Iceland) chess federation later tonight."

Also, an electronic firm x-rayed both chairs and the stage area.

The tests and analyses were requested by Russian grandmaster Eylim Geller, who wrote world chess arbiter Lothar Schmid two days ago suggesting "non-chess" methods, including "electronic devices and chemical substance" had interfered with Spassky's play.

Dadi Augustin, a Reykjavik electrical engineer, was called in to open and examine the huge lighting fixture over the stage to look for any "electronical devices."

O'Connell Studies Dock Strike

under the gun" during a strike and might lead to court action and a long tie-up of grain shipments.

The government, he said, is prepared to enter an informal arrangement similar to that in a 1969 strike on the west coast when longshoremen worked for the National Harbors Board to keep grain moving. Only about 65 dockworkers are needed for the grain-handling process.

Meanwhile, the B.C. government will continue its airlift of perishable and fresh food to communities on the west coat isolated by the longshoremen's strike in Vancouver.

Deptuy provincial secretary Lawrie Wallace said Thursday on behalf of the B.C. Disaster Fund committee that today more than 50,000 pounds of food will be airlifted to Port Hardy. From there the food will go by packer to Bella Bella, Campbell Island, Ocean Falls and Klemtu for delivery Saturday.

The strike by 3,200 dockworkers along the B.C. coast began Wednesday after the port of Vancouver had been at a standstill for 17 days in a dispute over hiring hall practices and use of available manpower.

O'Connell said in Ottawa this is not the time to discuss nationalizing wheat loading "because it is a very complicated political decision," although it could be brought up in the future.

The minister said he wanted to personally assess the strike because "there is an emergency arising now with all the ports down."

He said the government has no thought at the present time of ordering the B.C. longshoremen back to work.

O'Connell recalled that longshoremen were ordered back on the St. Lawrence docks by a decision of Parliament after a collective agreement had been signed. But in B.C. "really meaningful discussions have not taken place." He also noted that the B.C. situation is not an illegal strike.

Don Jacques, executive secretary of the Palliser Wheat Growers' Association, said "petty bickering" between union and employers is costing prairie grain farmers $2 million a day in lost revenue.

He said Ed Strang, president of the Maritime Employers' Association "seems to be only responsible to his own organization and not to the people of Canada."

"And I might add that the same thing is true of the longshoremen's union."

Prairie farmers, he said, are not against people making a decent living "but for God's sake don't shut down the port of Vancouver over an internal dispute that seems to centre on one issue — who hires and dispatches who."

The union wants longshoremen for all dock jobs dispatched on a day-to-day basis from the union hiring hall. Employers say they need a force of regular men for certain jobs requiring special skills.

The two sides made little, if any progress in talks here on this issue and others including wages, working conditions and fringe benefits, and negotiations broke off last Saturday.

Freed Chlorine Gases Bathers

HILLSIDE, N.J. (AP) — Scores of youngsters and adults were exposed to chlorine gas when a storage tank at a municipal swimming pool burst. Two children and one adult were admitted when victims were taken to two hospitals in Elizabeth.

Bomb Cuts Water To Two Towns

BELFAST (UPI) — A huge bomb blew up an underground water main Thursday, cutting the supply of two Northern Ireland towns and blasting a crater 10 feet deep in a road. At the Irish border, a land mine exploded beneath an armored car, killing one British soldier and seriously wounding another.

In Belfast, security sources said Irish Republican Army provisionals were using unstable chemicals to manufacture their bombs, thus losing men in premature explosions. So far this year, the British army said, 31 persons have been killed while planting bombs.

A British army spokesman said a 150-pound bomb destroyed the water main that supplies the County Tyrone town of Dungannon and the nearby community of Moygashiel.

The spokesman said saboteurs early Thursday had bombed a tractor on the road to Dungannon, 12 miles northwest of Armagh, as a decoy to attract British troops. When soldiers approached, the electrically operated bomb was detonated and snipers opened fire on them with submachineguns.

The soldiers escaped injury but the two towns and surrounding areas were without water for 12 hours.

HONDA
ALL MODELS — ALL COLORS
SELLOUT
WORLD OF PLEASURE
PEARSON

CAPITAL GAINS

Lest We Forget
Remember Benson!!
Remember Social Credit will remove death duties and gift taxes at a special fall session this year.

★ MOST EXPERIENCE
★ 6 YEARS AN M.L.A.

McDIARMID X | Oak Bay

Inserted by the Oak Bay Social Credit Campaign Committee

Gorde Hunter

Few Holdouts

THERE ARE few holdouts left against the great Canadian growth boom. I give you cities like Sydney, Charlottetown, Regina. Maybe you can throw in a couple of others. Sydney and Charlottetown are happy in the secure knowledge they are safe from any great population influx because there is nothing, outside of magnificent scenery and a quiet, happy way of life, to attract new residents. No employment to take care of a population explosion.

Regina, well, there are not too many Canadians who willingly make a move to Regina. It's a sort of last resort place.

THE TORONTOS, Montreals, Winnipegs, Calgarys, Vancouvers and Edmontons have succumbed. There is no saving them. They are victims of their own prosperity. Their downtown areas are all-to-wall automotive. Their skies are blotted by the blight of highrise. Theirs is a frantic pace becoming frenetic. There are few saving graces in any of the aforementioned cities. Their citizens are captives of a life style calculated to make them old before their times.

How often have you heard a visitor to our city from one of these cities, plaintively remark, "I wish I didn't have to go back—I wish I could stay here on the Island."

TO BE BLUNT about it, I'm damn glad they can't. I'm glad their jobs have them locked-in in other cities. We don't need another single, solitary soul in this city. It is big enough. In fact, the latest population statistical sheet scares me into believing our growth is already too great. In 1966, 173,455 residents of Greater Victoria. In 1971, 195,800. Whoa!

And yet, in our very midst, there are people of good heart, good faith and unfortunately, misguided zeal. They would make this a booming metropolis. They would woo any and all industry to locate in our fair climate. They argue we can't stand still—we must progress.

EXCUSE the ignorance, but why? What is wrong with Greater Victoria as it now stands? Why would we want more population, more industry, with the side effects of greater pollution, greater traffic congestion, greater ulcer-building?

I like what a Colorado Congressman, Richard Lamm, had to say about unbridled growth in his state.

"We are beginning to overcome a whole heritage of mindless Chamber of Commerce promotionalism."

We are faced with overcoming the same syndrome. Promotional tours of California, or Oregon, of Washington, etc., etc. Selling the benefits and joys of Island living.

WE ARE FACED with curtailing the massive advertising campaigns conducted by some local businesses, many of them as tourist promotion, agreed, but all of them producing, to some extent, population growth.

Tom McCall, governor of Oregon, recognizes the syndrome and is fighting it.

"The concept of earlier decades was population growth at all costs," he says. "Well that cost is now proving too much to pay and we want none of it in Oregon. We used to say, come visit us, but for heaven's sake don't come here to live. Soon we're probably going to have to say, 'don't even visit.' "

THE LATE Courtney Haddock once decried the spending of tax money on tourism. I thought he put it rather well when he said you couldn't keep them out unless you fenced in the whole island.

The surest way to protect our city is to make sure great economic expansion is curtailed. It is to make sure any and all attempts to bridge us to the mainland are buried under public outcry. It is to stop our bragging about what we have. It is to finally hide our light under a bushel. We must play up our winter rain, our dreary skies and tell those blank stubble-jumpers that it does snow here.

THE STATE of New Mexico how has a thriving New Mexico Undevelopment Commission—a body predicated to the halt of the urban sprawl. A Greater Victoria Undevelopment Commission is in order. It would replace the Chamber of Commerce, it would stay the sprawl by tirelessly fighting to preserve the green belts of Central Saanich, etc. It would resist any massive building programs, housing or commercial.

It is time we built that fence, time to become exclusive, snobbish, iconoclastic. Time to tighten Victoria's immigration laws.

Anemia and Iron

By G. C. Thosteson, M.D.

Dear Dr. Thosteson: I was told by a nurse that I was anemic. She told me there was no cure except to eat lots of food with iron and take vitamins plus iron, but she didn't tell me what foods have iron.

I have two small children and was told last week that my baby's blood count was lower than normal. I don't want my baby to become anemic. Please tell me some food that have iron.—**Mrs. B.C.**

Wish I knew just a little more about you. If the nurse just thought you looked pale — that's not enough for a diagnosis of anemia.

Furthermore, iron and vitamins are NOT the only cure for anemia.

Anemia means lack of sufficient iron in the blood; that's true. But is it because of sheer lack of iron, or is it because there's a lack of red cells, which are the ones that carry iron?

Is it pernicious anemia, which no amount of iron will help? Yet pernicious anemia can be corrected with vitamin B-12.

Is some chronic infection causing the anemia? Or some subtle but continuing blood loss? Or is some blood disorder involved?

"Anemia," you see, is a term that includes quite a variety of types; and except in very simple cases, certain blood tests are required to find out which.

I can, and do, suspect that a patient may be anemic just from looking at him — but that's only the beginning.

Another question which can be important to you and your baby: are you both getting enough protein? Protein is necessary to prevent anemia.

Actually, iron is plentiful in quite a few foods: meats of all kinds are rich in both protein and iron, and a large number of vegetables contain iron but in general don't have much protein.

Instead of accepting the nurse's opinion at face value, you need the attention of a physician to find out exactly what your problem is and how to solve it.

THE WEATHER

August 25, 1972

Small craft warning for the Juan de Fuca Strait; mainly sunny; winds light becoming gusty westerly in the afternoon; Thursday's precipitation nil; sunshine 13 hours 12 minutes; recorded high and low at Victoria, 73 and 51; today's forecast high and low, 72 and 51; today's sunrise 6:21 a.m., sunset 8:10 p.m.; moonrise 8:15 p.m., moonset 7:37 a.m.. Saturday outlook: Sunny with cloudy periods.

East coast of Vancouver Island — Mostly sunny; winds light; Thursday's precipitation nil; recorded high and low at Nanaimo, 77 and 52; forecast high and low, 76 and 53. Saturday outlook: Sunny with cloudy periods.

West coast of Vancouver Island — Mainly sunny except for patches of low cloud and fog along the coast; winds light; forecast high and low at Tofino, 68 and 50. Saturday outlook: Cloudy.

North coast — Cloudy, rain beginning in afternoon. Gusty southeast winds. Highs 60 to 65, lows low 50s. Saturday outlook: Mainly cloudy, a few showers.

Extended outlook, Sunday through Tuesday — Fair and warm Sunday. Low clouds and fog in evenings and mornings on Monday and Tuesday with partial clearing by afternoon. Highs Sunday, low 80s, dropping to 70s by Tuesday. Lows in 50s.

READINGS

	Max.	Min.	Precip.
St. Johns	71	57	.01
Halifax	76	62	—
Fredericton	78	62	—
Charlottetown	70	60	—
Montreal	79	66	—
Ottawa	79	66	—
Toronto	84	67	—
North Bay	79	62	—
Churchill	60	46	—
The Pas	83	52	—
Thunder Bay	65	51	.02
Kenora	79	56	—
Winnipeg	79	43	—
Brandon	81	49	—
Brandon	81	49	—
Regina	82	50	—
Brandon	81	49	—
Regina	82	50	—
Saskatoon	86	50	—
Prince Albert	87	46	—
North Battleford	86	53	—
Swift Current	82	52	—
Medicine Hat	86	55	—
Lethbridge	81	51	—
Calgary	77	45	—
Edmonton	80	50	—
Cranbrook	81	50	—
Castlegar	84	54	—
Penticton	85	54	—
Revelstoke	76	52	—
Princeton	83	57	—
Vancouver	75	57	—
Prince Rupert	60	52	.75
Comox	74	52	—
Prince George	71	49	—
Kamloops	87	58	—
Whitehorse	62	47	.07
Fort St. John	74	50	—
Seattle	78	56	—
Spokane	81	52	—
Portland	84	60	—
San Francisco	73	56	—
Los Angeles	73	70	—
Phoenix	104	77	—
Las Vegas	99	70	—
Honolulu	89	73	—
Salmon Arm	81	59	—
Chicago	76	65	.12
New York	89	71	—
Miami	88	74	—

TIDES AT VICTORIA HARBOUR

	Time H.M.	Ht. Ft.	Time H.M.	Ht. Ft.	Time H.M.	Ht. Ft.	Time H.M.	Ht. Ft.
25	02.05	8.0	09.15	2.5	16.00	7.8	21.35	5.3
26	03.05	7.7	09.45	3.2	16.30	8.1	22.25	4.5
27	04.[illegible]	7.3	10.20	4.0	16.45	8.5	23.15	3.6
28	05.30	6.8	11.00	5.0	17.15	8.8		
29	00.10	2.8	06.45	6.4	11.30	5.9	17.40	8.9
30	01.10	2.3	11.10	6.8	11.55	6.8	18.25	9.0
31	02.15	1.9	18.45	8.9				

TIDES AT FULFORD HARBOUR

	Time H.M.	Ht. Ft.	Time H.M.	Ht. Ft.	Time H.M.	Ht. Ft.	Time H.M.	Ht. Ft.
25	04.15	9.6	10.50	3.0	17.55	10.5	23.40	6.3
26	05.10	9.4	11.25	3.8	18.10	10.7		
27	00.20	5.2	06.20	9.2	12.05	4.8	18.30	10.8
28	01.05	4.1	07.30	9.1	12.45	6.0	19.00	10.9
29	01.55	3.2	08.55	9.1	13.25	7.2	19.25	10.8
30	02.45	2.5	10.45	9.3	14.30	8.3	20.00	10.6
31	03.40	2.1	12.15	9.7	15.45	9.1	20.45	10.4

The only Government in Canada to help people buy homes.

... already over 100,000 families helped

While others talked about the housing crisis, this Government acted . . . by introducing a unique home-ownership assistance program in 1966.

The program gives buyers of new homes the choice of a $1,000 Home Acquisition Grant or a fully-insured $5,000 Second Mortgage Loan — at interest rates lower than on Federal N.H.A. first mortgages. There's help in buying an older home, too, for British Columbia tenants who have rented accommodation at least 2 years. This can take the form of a $500 Home Acquisition Grant or a $2,500 Second Mortgage Loan, again at low interest.

Since 1966, over 100,000 British Columbians have received outright grants or second mortgage loans — and new applications are being processed at the rate of 3,000 per month. And as home owners these people enjoy another outstanding benefit: the Provincial Home-owner Grant, which currently amounts to $185, to help reduce their annual property taxes.

This Government believes every family should have the opportunity to own a home — and we're backing up that belief with direct assistance to a growing number of British Columbia families.

Social Credit works!

Vote for your Social Credit Government Candidate

SPONSORED BY THE SOCIAL CREDIT CAMPAIGN COMMITTEE

Industry Und

Ambus Renew

TORONTO (CP) — Ju Secretary Allan Lawrenc dered Thursday a stepp police operation against he described as criminal ments in Ontario's cons tion industry.

Lawrence told a news ference that the am shooting Wednesday in To to of union organizer B Zanini convinced him tha lice investigation of the dustry has so far been i quate.

He said he has been happy "for some time" the information the min has been receiving from joint-force operation w has been involved with and other investigations.

Zanini, 51, recovering hospital from a bullet w in the leg, said he was because of his own inves tions of worker exploitati the industry. His assai escaped.

Lawrence told reporte has ordered that Project reactivated to supply punch to the joint inve tive team of RCMP, On and Metropolitan Toront lice, that has been oper for several years.

Project B, a specia telligence squad of chiefs, RCMP, and police organizations, formed in 1969 to gather dence in the constructio dustry which had exp into violence and unrest.

Zanini was a central in the industry at the because of his efforts to nize a union among con forming workers. He be involved in a jurisdict

Rejected b

Regio

OTTAWA (CP) — The eral government's aba ment of the controversia gional pay rate systen postal workers this week reversal of government as enunciated by Trea Board President C. M. Dr

However, a treasury spokesman said the go ment plan to extend th gional pay plan to more lic servants is not dead.

In March, Drury said Commons that it had policy of the Pearson Trudeau governments collective bargaining wa troduced in the public se in 1967 to move towar gional scales from wage that would be the equal e where in Canada for the jobs.

Drury said then the reg pay rates are more appr ate to local operating tions.

The policy of extendin

Fischer (Yawn) Favore

REYKJAVIK, Icel (UPI) — Bobby Fischer Boris Spassky adjourne 18th game of their chess championship Thu night on the 42nd move game that put one spec to sleep. A lawyer a with a court order to a Fischer's prize money.

At adjournment, the A can challenger held a advantage and a winning tion.

Fischer arrived seven utes late and played his f ite king pawn opening w even noticing the three of seats he had ordere earlier this week were b place but roped off. Sp responded with a Sicilia fense, Rauser variation.

The American played the usual 40-move adj ment cutoff. But Spa looking very tired, sat f minutes with his back t crowd and his hand ove eyes and finally sealed 42nd move to be opene resumption of the gam 2:30 p.m. (7:30 a.m. Friday.

Fischer White	Spassky Black	Fischer White	S
1 P-K4	P-QB4	22 QR-K1	
2 N-KB3	P-Q3	23 K-R1	
3 N-B3	N-QB3	24 N-Q4	
4 P-Q4	PxP	25 N-Q3	
5 NxP	N-B3	26 N-N4	
6 B-KN5	P-K3	27 P-N3	
7 Q-Q2	P-QR3	28 Q-Q3	
8 O-O-O	B-Q2	29 Q-K2	
9 P-B4	B-K2	30 PxP	
10 N-B3	P-N4	31 R-B2	
11 BxN	PxB	32 N-KB5	
12 B-Q3	Q-R4	33 RxB	
13 K-N1	P-N5	34 PxP	
14 N-K2	Q-QB4	35 N-N4	
15 P-B5	P-QR4	36 RxRP	
16 N-B4	PR5	37 BPxB	
17 R-QB1	R-QN1	38 R-QB1	
18 P-B6	P-N6	39 Q-K1	
19 P-QR3	N-K4	40 R-QN1	
20 KR-B1	N-B5	41 R-R7	
21 BxN	QxB	42 Q-N6	

Industry Under Fire

Ambush Sparks Renewed Probe

TORONTO (CP) — Justice Secretary Allan Lawrence ordered Thursday a stepped-up police operation against what he described as criminal elements in Ontario's construction industry.

Lawrence told a news conference that the ambush shooting Wednesday in Toronto of union organizer Bruno Zanini convinced him that police investigation of the industry has so far been inadequate.

He said he has been unhappy "for some time" with the information the ministry has been receiving from the joint-force operation which has been involved with these and other investigations.

Zanini, 51, recovering in hospital from a bullet wound in the leg, said he was shot because of his own investigations of worker exploitation in the industry. His assailants escaped.

Lawrence told reporters he has ordered that Project B be reactivated to supply extra punch to the joint investigative team of RCMP, Ontario and Metropolitan Toronto police, that has been operating for several years.

Project B, a special intelligence squad of police chiefs, RCMP, and quasi-police organizations, was formed in 1969 to gather evidence in the construction industry which had exploded into violence and unrest.

Zanini was a central figure in the industry at the time because of his efforts to organize a union among concrete-forming workers. He became involved in a jurisdictional fight with powerful United States-based international unions and his union was later labelled Mafia-ridden by Dr. Morton Shulman, NDP legislative member for Toronto High Park.

The Project B force was disbanded after it produced reports that led to several prosecutions, mostly dealing with charges of conspiracy, but no convictions.

Mars Drier

MOSCOW (UPI) — The Soviet Mars 2 and 3 probes established that Mars is an even drier planet than scientists supposed and has a surface atmospheric pressure of 1/200 that of the earth, Tass news agency said Thursday.

Mars 3 landed a descent module (on the planet). The signals of its panoramic television cameras were received at the planned time and simultaneously along two separate channels. The signals came through clearly but the transmission ended soon," Tass said.

Soldiers Return to B.C.

Beauty Captured River Travellers

VANCOUVER (CP) — Two former soldiers who bought their way out of the British army so they could settle in British Columbia are to leave by bus today for northernmost B.C. — and jobs they got because of mechanical skills they exhibited last summer.

Jack McConnell, 22, of Forebridge, Scotland and Stan Cribbett, 28, of Princetown, England, last summer were members of a Royal Scots Greys expedition that explored the Nahanni River valley in the Northwest Territories and then navigated B.C. from north to south in outboard-powered rubber rafts.

After the expedition led by Capt. Sir Ranulph Twisleton-Wykeham-Fiennes had completed its voyage the two men expressed a desire to return to the north.

They were in Vancouver Thursday, now landed immigrants, preparing to take jobs at the service station of the Fireside Inn, on the Alaska Highway.

Cribbett said they were offered the jobs last summer when they repaired the truck of a motorist who had been stranded there for some time.

The British expedition had stopped at the inn after a run down the hazardous Cranberry Rapids on the Liard River.

McConnell plans to save enough money to bring his wife and 18-month-old son from Scotland.

Traveller Aid

PARIS (UPI) — The French government authorized Air France and Air Canada to give a reduced rate to some 150 Canadians stranded in Paris because a travel agency failed to provide them with promised charter flights home, Air France said.

AP

Sand Sculptors

Sculpturing in sand, young artists Diana and Rickie Guarino of Ayers create picture of lobster in damp sand on Nauset Beach in Orleans, Mass.

Rejected by Postal Workers

Regional Pay Plan Still On

OTTAWA (CP) — The federal government's abandonment of the controversial regional pay rate system for postal workers this week is a reversal of government policy as enunciated by Treasury Board President C. M. Drury.

However, a treasury board spokesman said the government plan to extend the regional pay plan to more public servants is not dead.

In March, Drury said in the Commons that it had been policy of the Pearson and Trudeau governments since collective bargaining was introduced in the public service in 1967 to move toward regional scales from wage rates that would be the equal everywhere in Canada for the same jobs.

Drury said then the regional pay rates are more appropriate to local operating conditions.

The policy of extending regional pay rates has been criticized by opposition politicians, unions, and the Atlantic Provinces Economic Council, which claims the move would mean greater regional economic disparity than exists at present.

At a news conference Monday, James McCall, president of the Canadian Union of Postal Workers, said the regional pay system would be "totally unacceptable" to postal employees.

The same day the treasury board — bargaining agent for the government — announced a new offer to the postal workers that dropped the regional rates concept from current negotiations with the union. Under the new offer the mailmen would be paid national rates as at present.

A treasury board spokesman said he hoped the move would bring the two parties closer together in their search for a new working agreement.

But he added that the change does not mean government plans for extension of the regional wages concept have been abandoned.

Government pronouncements have committed the treasury board to pay regional rates that are "equitable and competitive" with rates paid outside the public service for similar occupations.

"Where pay data for occupational groups indicate significant variations from the Canadian average and where the area of recruitment and the mobility of employees within the public service is limited, the government as employer considers it appropriate to pay regional and not national rates of pay," a treasury board release says.

Paying national rates everywhere might lead to overpaying employees in some regions, and underpaying them in others. This, officials say, is not "desirable or viable."

About 55,000 federal public servants across Canada are paid through regional pay rates. This includes nearly 20,000 general labor and trades employees — carpenters, electricians, air mechanics, laborers — and others.

Car Maker Adds Staff

DETROIT (UPI) — American Motors will add 300 new workers to the assembly lines at its main plant in Kenosha, Wis., as it steps up both U.S. and Canadian production of 1973 Hornet and Gremlin models to meet the record demand for the small cars, it was announced Wednesday.

Production will be increased from 580 to 700 cars per day at the Kenosha plant. The daily rate at American Motors Canada at Brampton, Ont., has been boosted from 240 cars per day to 300 a day, with overtime scheduled.

HONDA
ALL MODELS,— ALL COLORS
SELLOUT
WORLD OF PLEASURE
PEARSON

Fischer (Yawn) Favored

REYKJAVIK, Iceland (UPI) — Bobby Fischer and Boris Spassky adjourned the 18th game of their world chess championship Thursday night on the 42nd move of a game that put one spectator to sleep. A lawyer arrived with a court order to attach Fischer's prize money.

At adjournment, the American challenger held a pawn advantage and a winning position.

Fischer arrived seven minutes late and played his favorite king pawn opening without even noticing the three rows of seats he had ordered out earlier this week were back in place but roped off. Spassky responded with a Sicilian defense, Rauser variation.

The American played past the usual 40-move adjournment cutoff. But Spassky, looking very tired, sat for 17 minutes with his back to the crowd and his hand over his eyes and finally sealed his 42nd move to be opened at resumption of the game at 2:30 p.m. (7:30 a.m. PDT) Friday.

Fischer White	Spassky Black	Fischer White	Spassky Black
1 P-K4	P-QB4	22 QR-K1	K-Q1
2 N-KB3	P-Q3	23 K-R1	R-N4
3 N-B3	N-QB3	24 N-Q4	R-R4
4 P-Q4	PxP	25 N-Q3	K-B2
5 NxP	N-B3	26 N-N4	P-R4
6 B-KN5	P-K3	27 P-N3	R-K4
7 Q-Q2	P-QR3	28 N-Q3	R-QN1
8 O-O-O	B-Q2	29 Q-K2	R-R4
9 P-B4	B-K2	30 PxP	PxP
10 N-B3	P-N4	31 R-B2	P-K4
11 BxN	PIB	32 N-KB5	BxN
12 B-Q3	Q-R4	33 RxB	P-Q4
13 K-N1	P-N5	34 PxP	QxQP
14 N-K2	Q-QB4	35 N-N4	Q-Q2
15 P-B5	P-QR4	36 RxRP	BxN
16 N-B4	PR5	37 BPxB	R-Q1
17 R-QB1	R-QN1	38 R-QB1 ch	K-N2
18 P-B3	P-N6	39 Q-K1	R-QB1
19 P-QR3	N-K4	40 R-QN1	K-N3
20 KR-B1	N-B5	41 R-R7	R-Q5
21 BxN	QxB	42 Q-N6 adjourned	

LIFE IS MORE BEAUTIFUL
When you add DIAMONDS

Exquisite diamond jewellery is perhaps the most prized possession. Our magnificent selection offers a gem to suit every budget.

RINGS

Diamond Cluster Rings, from 195.00
Other Diamond Rings, from 157.00
Diamond and Pearl Rings, from 85.00
Diamond and Ruby Rings, from 175.00
Genuine Ruby and Sapphire Rings, from 90.00
Ruby and Pearl Rings, from 120.00
Sapphire and Pearl Rings, from 300.00
Genuine Emerald Rings, from 55.00
Diamond and Aquamarine Rings, from 97.50

BUDGET TERMS AVAILABLE
Open 9:00 to 5:00 Daily; Friday 9:00 to 9:00
F. W. FRANCIS LTD.
1684 Douglas St. Phone 384-7611
(Kitty Corner from the Bay)
FREE PARKING in Fisgard Civic Parkade

LOYALTY—YES

YES MAN—NO!!

I'm proud to support W.A.C. Bennett, the best premier B.C. has ever had. Do we always agree? Not on your life. Remember Churchill. Those things that unite us are far greater than those that divide us. That's maturity — That's judgment.

★ MOST EXPERIENCE
★ 6 YEARS AN M.L.A.

McDIARMID X | Oak Bay

Inserted by the Oak Bay Social Credit Campaign Committee

Les Palmer LIMITED presents CRAZY DAYS
FINAL CLEARANCE
AUGUST SALE

173 MEN'S SUITS
Talls, shorts, regular men's and young men's. Exceptional values in pure wool comfort fabrics, normally selling as high as $89.50. A special selection at
$49.50

TIES
20 dozen of these fine conservative narrower type ties in regimental type stripes. Some authentic, some not. All you want at
$1.49

88 pairs SLACKS
Odd dress slacks ideal for wear with the old office jacket. Some fantasically fine old worsteds at give-away prices. Waist sizes 29 to 34 only, mostly dark shades.
$9.99

15 only SPORTCOATS
All good fine quality fabrics, both summer and regular weights. Old fashioned values at an old fashion price. A terrific saving at
$22.50

Turtle Neck Sweaters
Long sleeve English Brilon in all black or black with white neck. Regular value $9.95 and $8.95. Limited quantity. Each
$4.50

BIG MEN'S SUITS
A selection of large men's sizes 44 to 50 in pure wool worsteds and hopsacks. Waist sizes to 48. Specially clean-up priced for August
$59.50

28 Only—TOP QUALITY Name BRAND SUITS
Finest imported cloths. Impeccably tailored and backed by names famous in fine clothing. Have to be seen to be appreciated. Values to $130.
$89.50

NO SALES FINAL
You get money-back satisfaction at Les Palmer's Sale Time and ALL THE TIME!

Les Palmer LIMITED
382-2825
OPEN FRIDAY 'TIL 9 P.M.
One Hour Free Parking at View St. Parkade

Weekend Specials at SAFEWAY
Canada Safeway Limited

Young Turkeys
GOVERNMENT INSPECTED
Grade B UTILITY GRADE or Grade A lb. 47c
(While Stocks Last)

Cashmere Brand
Bathroom Tissue
Stock up at this Low Price 1-ply. 4 roll pkg. 39c

Edwards Brand
Instant Coffee
Chunky Granules of 100% Pure Coffee. 10-oz. jar $1.79

Empress Brand
Orange Marmalade
Seville Orange 48 fl. oz. tin 79c

Empress Brand
Fruit Drinks
Apple, Grape, Orange or Fruit Punch, 48 fl. oz. tin 3 for 89c

David Brand
Cookies
Oatmeal Chip and Chocolate Chip. 16-oz. pkg. 59c

Bel-air Brand Frozen
French Fries
Regular or Shoestring 4 lb. pkg. 89c

Local B.C.
Corn on the Cob
Canada No. 2 Grade
12 cobs for 69c

Prices Effective: Aug. 25th and Aug. 26th
In Your Friendly Victoria and Sidney Safeway Stores
WE RESERVE THE RIGHT TO LIMIT QUANTITIES
SAFEWAY
CANADA SAFEWAY LIMITED

The Daily Colonist.

"An Independent Newspaper . . . The Organ of No Clique or Party"

1858 Published every morning except Monday by The Colonist Publishers Limited at 2631 Douglas Street. Victoria, B.C. Second class mail registration number 0516. All undelivered copies or any notices respecting changes of address are to be sent to the above address. Member Audit Bureau of Circulation. 1972

RICHARD BOWER — Publisher and Editor-in-Chief

Sharing of Government Costs

THE BILLS HAVE TO BE PAID but it is time to question the government again on why they should be so high, and, in view of the statistics that have just come tumbling out of federal money bags, is the settling of them being shared fairly.

More services are being provided now than ever before but the cost of administering them is soaring to worrisome heights without any evidence of concern over inefficiencies which continue to be revealed.

At the start of his "reign" Prime Minister Trudeau promised some streamlining within the civil service but it seems to have bigger bulges and more of them in many branches, some of which are not involved in offices expanded to handle the increased benefits being offered.

As for the cost sharing, the revelation that personal income taxes now provide 42 per cent of federal revenue, up from less than 30 per cent seven years ago, is something that the individual wage earner may have suspected. But he didn't know it as fact, or that corporation profit taxes had dropped in federal revenue collections from more than 21 per cent to 15 per cent in the same period. The remaining 43 per cent, incidentally, comes from such sources as the general sales tax, import duties, excise taxes, estate and withholding taxes on interest and dividends going abroad.

The difference in the take from personal income taxes and corporation profits taxes isn't acceptable to some economists studying the problems of inflation and unemployment. But the government is intending to close it a little, although there is no comfort in the plans for anyone except the government. The payers are going to be pinched harder, with personal income getting a further 3 per cent assessment as against a profits tax hike of 7 per cent.

This is the re-imposition, scheduled for the start of next year, of tax cuts made last October when the then minister of finance, Edgar Benson, thought Canadians needed something to revive their confidence after the shock of President Nixon's new economic policies. It is the "little thing" Finance Minister John Turner didn't bother to mention in his first budget speech earlier this year.

There was no revival. The country is in deep shock still, and the cost sharing revelation and planned changes aren't going to help matters. The switch-around in the tax revenue picture did not come entirely during the present government's time. But a good part of the swing is a result of Mr. Trudeau's policies which show, every time figures on government operation are released, that they are out of balance.

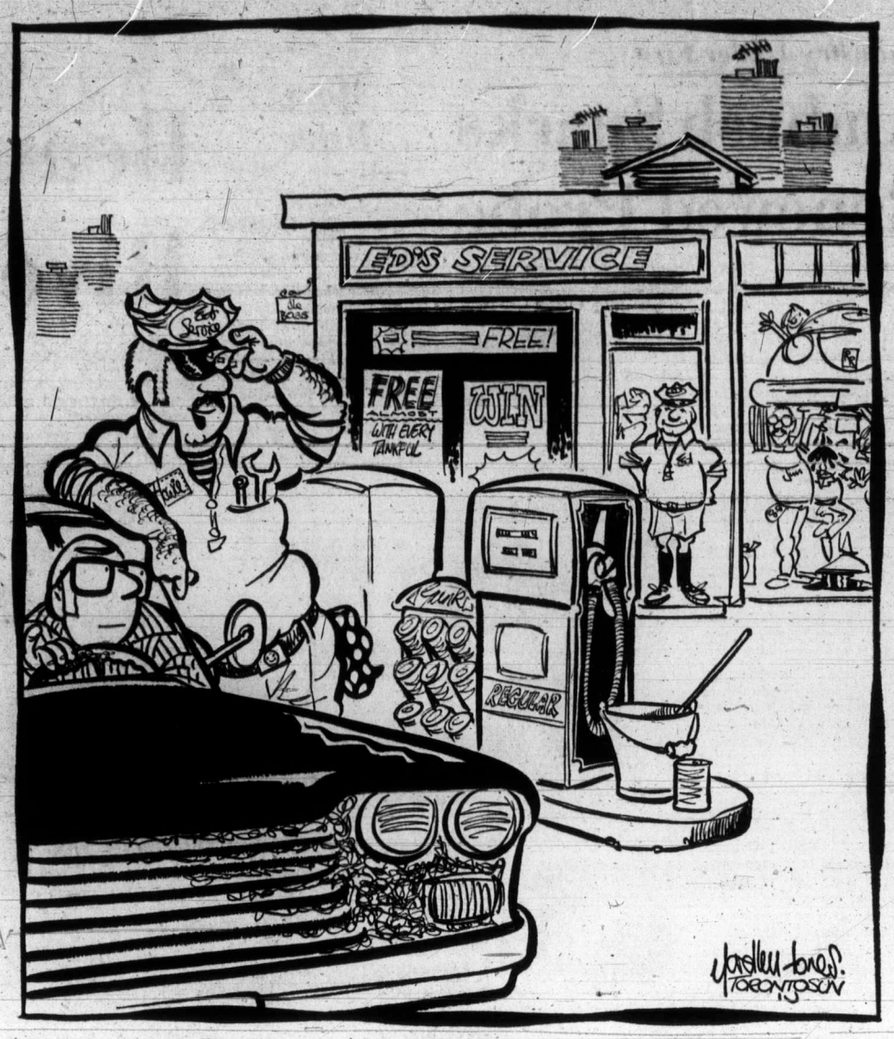

"Ed! How much for a tankful if he DOESN'T wanna play bingo, win a beach ball, a dinnerware set, or a trip for two to Manatoulin Island?"

Sabotage or Stupidity?

CANADA'S MISMANAGEMENT-PRONE defence establishment is contemplating almost casually another multi-million dollar fiasco: the possibly total destruction of HMCS Restigouche while in refit in Halifax. The cause? Corrosion of all the working parts of the ship's propulsion system and the costly and newly-installed electronic controls by some mysterious cleaning agent.

Edgar Benson, shunted from finance to the defence portfolio, says he does not know the extent of the damage, but doubts that it will be as much as the $10 million estimate. He adds, however, that in the event the repair bill is "exorbitant" the ship would simply be scrapped.

Restigouche is only 14 years old, and in the normal course would have many good years of service left to her. She went in for major refit in 1970, but on the occasion of her current time in the dockyard's hands the alterations and additions, cleaning and painting cost $12 million.

That money might as well have been tossed over the side. And if the ship is indeed a total loss, as seems likely, her original cost of $26 million and all the other millions spent on her maintenance since, must be added to the bill.

Mr. Benson admits the government would like to know who is responsible. Presumably the "closed" inquiry now in session will provide an answer. But why "closed"? And why wasn't this incredible bit of blundering made known to the country earlier? The investigation has been in progress since Monday.

Halifax Ship Yards Ltd. undertook the expensive refit, but presumably defence department officials were consulted and kept close watch on the work. Who were they?

The public is entitled to know, too, whether the damage to the ship was accidental or deliberate. It seems beyond belief that the highly skilled men in charge of an operation of the dimensions of a $12 million refit would authorize the use of a cleaner corrosive enough to destroy engine-room steel, pipes, valves, turbines, the lot.

Whatever the case, gross inefficiency or savage sabotage, the Canadian public must demand full disclosure from Mr. Benson.

The Restigouche disaster adds some arresting evidence of ineptitude to the long list the defence department can provide; items like the $215 million wasted on CF-5 fighter-bomber found useless for the nation's military requirements, the Bonaventure scandal and the Bras d'Or blunder.

This time around, and with an election in the offing, perhaps there will be some clear answers for the Canadian people who won't be satisfied with an apology and a slap on somebody's wrist.

Ottawa Offbeat

A New Act for the Strongman

By RICHARD JACKSON, Colonist Ottawa Bureau

YOU stick around Parliament Hill for far more than enough years and you develop a certain sensitivity in your bones.

And now, unless it's a touch of the old rheumatiz, those bones are telling you that the government has something extraordinary in the works.

Something big, perhaps something entirely new.

For the election whether it comes this fall or even next spring.

★ ★ ★

And whatever it is, Prime Minister Trudeau is the heart and soul of it.

Look at it this way.

The government, in these months and weeks running up to an election, is just not in good shape.

Unemployment remains stubbornly high, and nothing the government can do, even in the line of subsidizing thousands of non-jobs in no-work projects costing hundreds of millions of dollars, seems able to bring it down.

The cost of living, taking off like a new-style quick-lift STOL aircraft, is soaring out of sight, with even the crop-ruining bad summer weather seemingly conspiring against the government.

★ ★ ★

The civil service, arrogantly ignoring the prime minister's threat to cut it back and teach it manners properly responsive to the taxpayers, puffs ever up in pride and power. And the great and growing faceless bureaucracy tightens its red-tape stranglehold on the levers of government.

The hard-pressed pensioners, scraping by on their pittances, are mad.

The jobless students are sore.

The taxpayers, facing another 3 per cent increase in income tax in the new year, are angry.

Even some of the government's own trusted agents, disillusioned, have been breaking faith, to say nothing of their oath of secrecy, and leaking confidential reports telling of waste, extravagance and a completely careless disregard of the taxpayers' dollar.

★ ★ ★

So the Liberals, ever the practical politicians, weighing all the negative factors, find the prevailing situation wanting in national confidence.

What to do?

Well, remember when the blazing Trudeau sun was at its apogee, and the country stood dazzled by its very brilliance?

That was the Pierre Elliott Trudeau, the man who smashed the terrorist kidnap-murder Quebec Liberation Front.

Trudeau the Strongman who declared a national emergency, proclaimed the War Measures Act and called out the armed forces.

At no time — before or since — did he stand so tall and sun-crowned.

Conservative Leader Robert Stanfield, by cruel comparative contrast, was a nobody going nowhere.

And who was Tommy Douglas? Only the retiring leader of the New Democrats, moving over for David Lewis.

There was only Pierre Trudeau. National Hero.

And the Liberals will never forget it and how smashingly popular he was.

But that was October 1970.

And this is late August 1972.

★ ★ ★

So what can Pierre Trudeau do now to recapture the old magic?

Answer: He can — and will — be presented as a Man of Muscle. The Great Leader of Decision. The Only One — and no possible alternatives in sight — with the guts to do what must be done.

But what's that?

Wage and price control to saddle and bridle galloping inflation. The polls are for it. Popular move.

Tough measures to bring the rampaging unions into line? The public opinion surveys say people are long since sick of strikes, especially in the municipal, provincial and federal services.

★ ★ ★

And conveniently, the strike-happy postal workers could be getting set to give Pierre Trudeau just the opportunity he may be looking for.

The postal workers are again talking strike — it's almost an annual exercise, and it has been, at times, more than just a threat — this very fall.

If the election is called and the post office strikes, with political, and all other mail stopped, what a stroke of luck for a Strongman.

Remember Trudeau is an excellent politician, a polished actor with a great sense of drama.

Most Species Near Extinction

The Fight to Save the Whales

By CHARLES FOLEY from San Francisco

OUTSIDE the Japanese Cultural and Trade Centre here, San Francisco poet Michael McClure, a thin young man with hair that persistently falls into his eyes, is reading his whale poem: "We are wiping out an animal," he says, "that is conceivably our equal in intelligence, and turning it into pet food and fertilizer and lipstick."

A score of his friends walk in a circle, bearing placards with "Save the Whale" slogans and drawings of the vanishing leviathans themselves. From a record-player on the pavement come the eerie but strangely beautiful sounds made by the humpback whale, a species that has been reduced by man from a population of tens of thousands to a few thousand.

This is Project Jonah, an organization of Californian crusaders for the whale; the Japanese Trade Centre is one of its most frequent targets because, says project leader Natalie Roberts, Japan is one of the world's worst offenders against the whale, a country that voted against the recent resolution of the United Nations Environmental Conference calling for a 10-year moratorium on commercial whaling.

★ ★ ★

Americans generally are very whale-conscious. Almost the only place where the grey whale, after decades of total protection, is making a recovery has been along the United States Pacific Coast. Once almost extinct, grey whales now number more than 10,000. The great 40-ton mammals, measuring perhaps 50 feet in length, may be seen sometimes from Point Dume, a few miles south of Los Angeles, signalling their presence with plumes of spray.

All other species have been hunted to near-extinction. Fifty years ago there were an estimated 100,000 blue whales —the biggest of them all — and today there may be 1,000 left. The second largest, the finback, is thought to have dropped in numbers from some 400,000 to 33,000 today. Only hundreds of right whales remain out of last century's vast populations.

As the larger whales have been massacred by the latest technological means — a 100-foot creature can be processed these days in 15 minutes—so the whalers have turned on the smaller species. And inevitably to obtain the same profit they must kill more of them. Thus the sei whale has been reduced by a third in the last decade; and now it is the turn of the sperm and minke whales to be slaughtered.

★ ★ ★

Japan and the Soviet Union between them take 85 per cent of the world catch. Next comes Peru, which takes only 6 per cent but adopts a peculiarly aggressive policy and refuses to join the International Whaling Commission, in which organization lies the whale's hope of survival — and there the future of the industry.

Even in the 1840s when Herman Melville was writing his great saga of whaling, men were overfishing the southern waters. But, as he observes in Moby Dick: "The sperm whale and the right whale are the only ones regularly hunted by man." That quickly changed. Today's modern fleets, armed with radar, sonar, helicopters and long-range explosive harpoons, find the most elusive cetaceans to be easy game.

★ ★ ★

The industry is strangely indifferent to the fact that it is destroying its own future. Martha Wright, a whaling expert of the American National Wildlife Federation, says that the Japanese fleets often kill and process pregnant or young whales well under the internationally agreed legal size. They have been known to wipe out whole colonies of "protected" whales; and Scott McVay, chairman of the Environmental Defence Fund's committee on whales says he has seen Japanese fleets take in whole schools of sperm whales, of which half were under the regulation length of 35 feet.

But at least the Japanese troubled to appear at this summer's whaling debate at the UN Environment Conference: the Soviet Union, the world's second major whaling nation, did not bother to turn up. Nor do the Russians show any inclination to join a proposed international observation scheme which would place paid impartial observers on all whaling ships and shore stations. Fleets which break international laws would be given stiff penalties.

★ ★ ★

The United States is no longer a whaling nation, and last year it placed eight species of whale on the Endangered Species list, thus effectively barring importation to the U.S. of whale products. Previously the U.S. had taken some 20 per cent of the world catch to turn into soap, cold cream, cooking fat and even bicycle saddles, besides the products already mentioned. This put the U.S. a conservationist step ahead of Britain, which still imports 8.5 per cent of the world catch, worth more than $7.5 million.

The slaughter will go on, warns Mr. McVay, until adequate regulations and observation systems are devised and enforced by the 14-member International Whaling Commission. Unfortunately, this is not the most forceful of organizations. It has a pitifully small budget, less than $17,500 and its members can refuse to consider binding amendments made to the 1946 International Whaling Convention. This they have done; or, when such evasions become too blatant, ways have been found around new regulations. In 1967, for example, the IWC banned blue whale hunting; Japanese whalers simply established themselves in the non-member countries of Latin America.

★ ★ ★

In any case, says Mr. McVay, the IWC's quotas are already too lax; although studies by University of California scientists indicate that a maximum of 5,000 sperm whales should be caught annually in the North Atlantic, the IWC allows whalers to capture and slaughter 10,000 of this species.

Meanwhile, at the University of California's Marine Laboratory each new grey whale sighting is carefully logged and reported to the American Cetacean Society; and the hope is that the comeback of that species is not illusory.

Melville, in Moby Dick, avers that "the eternal whale will survive" by fleeing from mankind's assault "to their polar citadels, spouting their frothed defiance to the skies." But that florid vision can be already discounted. Says whale expert McVay: "The only answer to this problem is to stop killing whales, so that whale populations have a chance to rebuild."

OFNS—Copyright

"Sure we're lost. If we weren't there would already be 10,000 other campers here."

Today In History

By The Canadian Press

1944—Paris was liberated.

1942—The Duke of Kent was killed in a plane crash in Scotland.

1941—British and Russian units invaded Iran.

1939 — Britain and Poland signed a mutual assistance treaty.

1937 — Toronto announced that school opening would be deferred because of a polio epidemic sweeping southern Ontario.

A Change in Pattern

Power for Soviet Homes

By DEV MURARKA from Moscow

THE Soviet Union has always prided itself on the success of its electrification program, so it is not surprising that the current five-year plan calls for an impressive increase in the volume of electricity produced. Vast power plants are being built.

The pattern of power consumption, however, is changing. Until now most electricity has been consumed by Soviet industry, partly because industry was deliberately given top priority, but in part it was also a reflection of the relatively poor state of the consumers and agriculture.

Now, Soviet planning experts report that while the absolute growth in industrial consumption of electricity is considerable, consumption by domestic consumers and by agriculture is growing faster.

★ ★ ★

The social significance of this is considerable, even if the Soviet officials hesitate to spell it out. It means that modernization of agriculture is at last getting off the ground, and that power tools instead of merely mechanized tools are being introduced in the countryside on a large scale.

The growth of domestic consumption implies that households are gradually getting equipment that has long been an essential part of the households in the West: televisions, washing and sewing machines, food-mixers, hair dryers, vacuum cleaners and other gadgets all of which were scarce only five years ago.

Nevertheless, per capita electricity consumption in the Soviet Union is still low, not only in relation to the western countries but also compared with eastern Europe. In 1970 the per capita annual power consumption in Bulgaria was 2,235 kilowatt hours, in Hungary 1,738, in East Germany 4,100, in Poland, 1,980, in Romania 1,619, in Czechoslovakia 3,448, but in he U.S.S.R only 1,402.

The pattern of power generation as well as consumption is also changing. It is developing much faster to the east of the Urals than in the rest of the country. The eastern area generated only 10 per cent of Russia's total electricity in 1940. But in 1970 its share was over 25 per cent. This is a reflection of tremendous industrial development in Siberia, which is likely to gather greater momentum in the coming years.

★ ★ ★

In this development hydro-electric power will increase by more than 11 million kilowatts in the current plan period. Six to eight million kilowatts will be contributed by new atomic power stations.

The Soviet Union is now practically covered by grid systems. Seven of them are combined in a single power grid for the whole of European Russia. The grids handle some 65 per cent of all power generated in the country, and supply electricity to other East European countries. In 1960 the total exchange of electricity in the Comecon countries was 1,550 million kilowatt-hours. In 1970 the figure was 12,900 kilowatt-hours.

OFNS—Copyright

PERKINS by John Miles

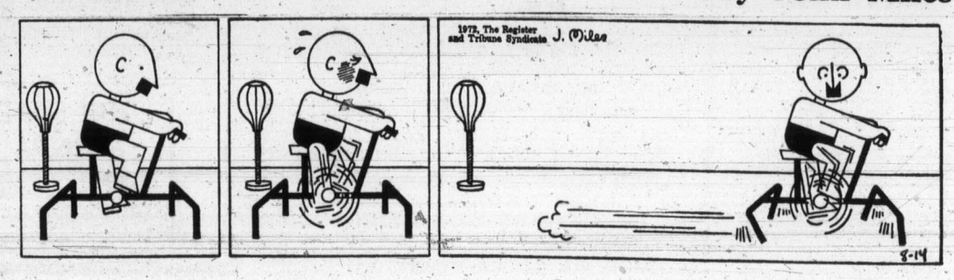

Sei

By BILL THOMAS
Colonist Reporter

The elderly man wa ed over to the windo and stuck his fing against the glass a pointed as he sai "That's us, my bo that's us. Just a bun of bloody sparrows."

The sparrows paid no att tion as they hopped ab Centennial Square, being scraps from the lunches tourists.

The elderly man invited to sit down with him in Silver Threads Centre jacent to the square and told a story that was to repeated under similar cumstances in Oak Bay a Saanich.

"We really are sparro you know, and the politici we have been getting in h in the last few weeks treat like sparrows.

★ ★ ★

"When election time con around they throw us a f crumbs and we're supposed dance about in gratitude ri into the polling booths.

"I really believe they all damned stupid or e they think we're damned s pid, because the very fact are old means we've be around long enough to ha heard it all before."

The mood of the voter ov age 60 is a critical factor every kind of election Greater Victoria — feder provincial and municipal because these are the peo who do vote.

Workers in returning offi in Greater Victoria say t the older voters turn out c sistently.

★ ★ ★

Social psychologists expla this by saying that in the te um of life, election day is event and an occasion, a older voters actually enj going out to vote.

During one of my surve Derril Warren and all t Conservative candidates w their accompanying aides rived at the Victoria Silv Threads centre for a har shaking session.

After the welter of har shaking and picture-taking talked to a table of wom who were enjoying a lun that had been allowed to cold during the flurry of po tics.

★ ★ ★

"They all sound the san but as far as I'm concern they

"They all sound the san but as far as I'm concern they are wasting their tin Why should I change to a other political party? What there to change for? I ju don't think it is worth t gamble at my age."

The women's accent w quite definitely English and was her companion's, wh she interrupted to voice h opinion.

"We both came here fro the Prairies and our husban are dead so we live in ret ement and it is pleasant aft the long, cold winters spent homseteading in Albe ta.

"Politics seems to me to a bit like the farm. They sti a new coat of paint on a ve old cart and they call it a ne party. But they're not fooli anybody."

★ ★ ★

While Greater Victoria older voters are strongly sistant to change and esse tially conservative they co sistently refuse to support t two old-line parties in provi cial politics and opt for t relatively new Social Cre party.

In a chapter of R. Shearer's book Exploiting O Economic Potential, Queen University political scient Dr. E. R. Black noted th less than half the populati of British Columbia had be born in B.C. and that th steady influx of new peo inhibited traditional voti patterns.

★ ★ ★

Black's observation is bor out by Victoria Silver Threa statistics which show mo than half the membership w born in the United Kingdo and that more than half car to Victoria from other par of Canada to retire.

The older voter in Great Victoria is therefore not re ly interested in education problems, natural resour development, or, for that mu ter, the majority of planks the four parties' platforms.

He is vitally concerned wi health, welfare, and so portions of social legislatio and is also openly hostile some other aspects of soci legislation.

★ ★ ★

The overwhelming majori among older voters are i migrants who fought hard make a living in the thr Prairie provinces, and som how scraped through t Dirty Thirties.

A retired Saskatchew farmer was openly hostile the government's attitude ward welfare payments healthy, young people.

"I don't mind what kids d They can do whatever th call 'their own thing'. But I

Senior Citizens Unwilling to Experiment

Mood of Older Voters Will Be Critical Factor in Greater Victoria Ridings

By BILL THOMAS
Colonist Reporter

The elderly man walked over to the window and stuck his finger against the glass and pointed as he said, "That's us, my boy, that's us. Just a bunch of bloody sparrows."

The sparrows paid no attention as they hopped about Centennial Square, being fed scraps from the lunches of tourists.

The elderly man invited me to sit down with him in the Silver Threads Centre adjacent to the square and he told a story that was to be repeated under similar circumstances in Oak Bay and Saanich.

"We really are sparrows, you know, and the politicians we have been getting in here in the last few weeks treat us like sparrows.

★ ★ ★

"When election time comes around they throw us a few crumbs and we're supposed to dance about in gratitude right into the polling booths.

"I really believe they are all damned stupid or else they think we're damned stupid, because the very fact we are old means we've been around long enough to have heard it all before."

The mood of the voter over age 60 is a critical factor in every kind of election in Greater Victoria — federal, provincial and municipal — because these are the people who do vote.

Workers in returning offices in Greater Victoria say that the older voters turn out consistently.

★ ★ ★

Social psychologists explain this by saying that in the tedium of life, election day is an event and an occasion, and older voters actually enjoy going out to vote.

During one of my surveys, Derril Warren and all the Conservative candidates with their accompanying aides arrived at the Victoria Silver Threads centre for a handshaking session.

After the welter of handshaking and picture-taking I talked to a table of women who were enjoying a lunch that had been allowed to go cold during the flurry of politics.

★ ★ ★

"They all sound the same, but as far as I'm concerned they

"They all sound the same, but as far as I'm concerned they are wasting their time. Why should I change to another political party? What is there to change for? I just don't think it is worth the gamble at my age."

The women's accent was quite definitely English and so was her companion's, when she interrupted to voice her opinion.

"We both came here from the Prairies and our husbands are dead so we live in retirement and it is pleasant after the long, cold winters we spent homseteading in Alberta.

"Politics seems to me to be a bit like the farm. They stick a new coat of paint on a very old cart and they call it a new party. But they're not fooling anybody."

★ ★ ★

While Greater Victoria's older voters are strongly resistant to change and essentially conservative they consistently refuse to support the two old-line parties in provincial politics and opt for the relatively new Social Credit party.

In a chapter of R. A. Shearer's book Exploiting Our Economic Potential, Queen's University political scientist Dr. E. R. Black noted that less than half the population of British Columbia had been born in B.C. and that this steady influx of new people inhibited traditional voting patterns.

★ ★ ★

Black's observation is borne out by Victoria Silver Threads statistics which show more than half the membership was born in the United Kingdom and that more than half came to Victoria from other parts of Canada to retire.

The older voter in Greater Victoria is therefore not really interested in educational problems, natural resource development, or, for that matter, the majority of planks in the four parties' platforms.

He is vitally concerned with health, welfare, and some portions of social legislation, and is also openly hostile to some other aspects of social legislation.

★ ★ ★

The overwhelming majority among older voters are immigrants who fought hard to make a living in the three Prairie provinces, and somehow scraped through the Dirty Thirties.

A retired Saskatchewan farmer was openly hostile to the government's attitude toward welfare payments to healthy, young people.

"I don't mind what kids do. They can do whatever they call 'their own thing'. But I'll be damned if they should do it with the public's money.

"It is a free country and if they don't want to work that's their choice. But hell, why do we have to feed them?

★ ★ ★

"I can remember in Saskatchewan when it didn't matter if we worked or not. We didn't make any money and nobody took care of us. If we got hungry there were no handouts. We dug spuds or got by with whatever we could find in the root cellar.

"I'm not too badly off, myself. Me and my wife came down here to meet other folks and play a bit of cards and I can sure tell you there are lots of folks around here who could really use a little extra and that's what makes me so mad when they hand out money to idle kids."

★ ★ ★

This opinion is common among many senior citizens, for the majority have led what has been fundamentally a frontier existence.

It is worth noting that many of the older voters are between 70 and 80 and that B.C. celebrated its centennial only last year.

There is a pattern of logic among older people which runs as follows: We worked hard all our lives to keep our families together and to pay our taxes and we are the people who built Canada into a great nation. We don't want handouts but we do feel that this country owes us something.

★ ★ ★

Surprisingly, the majority of people I spoke to were not concerned for themselves in a selfish way, but were seriously disturbed about the plight of some of their fellow pensioners.

A woman who had finished a game of whist at the Saanich centre stopped to talk about it in the late afternoon sunshine.

"Well, you know, I'm not so badly off myself. I have my house and I appreciate the homeowner grant because I have my health and I can take care of the house and my husband, though he's not too well, and the garden is getting to be a bit of a problem for him.

★ ★ ★

"I'm worried about my friend who often partners me in bridge games. Shes' trying to keep up a small house, living alone, and she suffers from arthritis.

"She's living on the pension alone and I can just tell from the way she acts that she needs help to take care of herself and she definitely needs a bit more money.

"We've talked about the government and I admit we sometimes get a bit confused about what the federal government is doing and the provincial government is doing, but we are pretty well agreed that not much is going to change."

★ ★ ★

If the opposition party planners had conducted a similar survey they would never have discussed or made Premier Bennett's age an election issue. This is one of the few topics that has actually offended the older voters.

I accepted an offer to join a retired railway worker from Manitoba for a cup of tea and he was quite blunt about it.

"They seem to think you are finished when you are 70 and I can tell you, son, there are lots of men around here who are every bit as bright as they were when they were 50.

"You just look around and see all those folks playing bridge, and if that is not enough you look in the other games room and see how many chess games are going.

"You can bet your boots that these are no games for people who are senile. I think Bennett's sharp as a tack and right on the bit. He's not going to last forever, but there is lots of mileage left in him so I don't go for this young man appeal."

★ ★ ★

With the possible exception of some Oak Bay residents and the inhabitants of some of the more expensive highrise apartments, the majority of senior citizen voters were farmers, blue collar workers or small business men who see in Bennett a small hardware merchant who made good. And they project their own image of success onto his.

Bennett's supporters might take comfort in the fact that not once in three days of talking to senior citizens was a single candidate's name mentioned.

★ ★ ★

Government in B.C. for many senior citizens is not Social Credit government, it is Bennett government.

Considering the potency of the older voter the opposition parties have made a serious error in offering blandishments that these selfsame voters regard as election gimmicks.

The only item that has appealed to the senior citizen has been Tory Derril Warren's suggestion that they be brought back into the mainstream of the province's social life.

They like that idea.

If there is any substance to the opposition party's claim that this is the time for a change, it had been completely lost on this section of this electorate.

★ ★ ★

The group conscience of the older voter would like to see a more comprehensive extended and chronic care program and also some provision made for supplying the elderly with the costly prescription drugs many so often need.

It is not hard to arrive at the conclusion that the elderly represent a community within a community in Greater Victoria, especially in light of the statistical fact that Greater Victoria has double the national average of elderly people.

The older voter would obviously like an expanded program of social services and also an improved public transportation system at reduced cost.

★ ★ ★

Transportation is a factor because there are many senior citizens who are alert and active enough to take part in programs available to them but who are hampered by poor transportation facilities.

It would appear from this random sampling that the elderly voter will exercise his franchise on Aug. 30 along conservative lines, voting for Bennett, rather than his candidates, and hoping at the same time that the next government will have perhaps a more generous sprinkling of crumbs.

Elderly citizens cast votes in a previous election

BACKGROUND

What Parties Are Offering

Here are the programs offered senior citizens by the four B.C. political parties.

SOCIAL CREDIT: Increased supplementary allowances; increased social assistance benefits to those handicapped through age; better medical care in hospitals and medicare.

NEW DEMOCRATIC PARTY: Replacement of many welfare programs with guaranteed income of a minimum of $200 a month to all senior citizens age 65 or more who have lived in B.C. at least five years; free prescription drugs; elimination of fees for B.C. Medical Plan; establishment of intermediate and chronic care facilities.

LIBERALS: Construction of housing for the elderly making use of low cost federal loans and grants; provision of free health services for pensioners whose income is less than $3,000 per single person or $4,500 per couple; increased homeowner grants to all over 65 and equivalent rent subsidies.

PROGRESSIVE CONSERVATIVES: Increased basic pension amounts; establishment of a need criteria to distinguish between those who need cash assistance and those who are able to care for themselves; benefits for those qualifying to include increased supplementary allowance, removal of all educational taxes on real property; free drugs; hospital services and medical attention; elimination of fares for public transportation.

"Bloody pollution . . . taking all the fun out of it!"

COBRA
LIMITED SUPPLY
SELLOUT
WORLD OF PLEASURE
PEARSON

SCHOOL DISTRICT No. 62 (SOOKE).
Registration of pupils new to the District. The schools of the Sooke District will be open for the registration of pupils new to the District on—
Wednesday, August 30, 1972 — 10 a.m. - 3 p.m.
Thursday, August 31, 1972 — 10 a.m. - 3 p.m.
Friday, September 1, 1972 — 10 a.m. - 3 p.m.
Students previously attending Sooke District Schools do not have to register.
Board of School Trustees, S.D. No. 62 (Sooke), 2227 Sooke Rd., Victoria

She sails from Victoria's door right into Port Angeles.

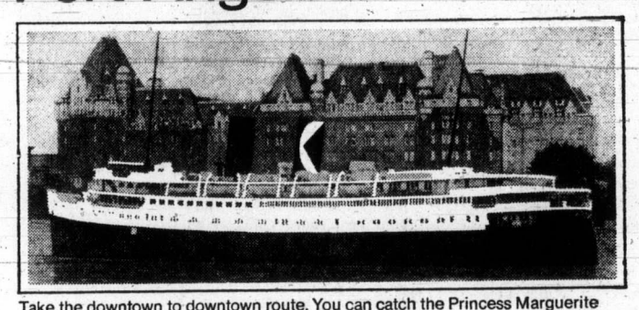

Take the downtown to downtown route. You can catch the Princess Marguerite near the Empress Hotel, drive off at Port Angeles, and be on your way to Seattle. You can also forget about the uncertainty of getting your car on the ferry, because you can reserve car space ahead of time.
Leave Downtown Victoria 1:30 p.m.
• Arrive Downtown Port Angeles 2:45 p.m.
Leave Downtown Port Angeles 3:15 p.m.
• Arrive Downtown Victoria 4:30 p.m.
For reservations and information 385-7771
$3.00 Adult return extended one day excursion.
$3.75 Adult return weekend excursion, leave Friday or Saturday return before Tuesday.
CP Rail

Rent or Rent to Own
20" fleetwood Color As Shown Only $5 A WEEK PAYABLE MONTHLY

SHORT OF SPACE?
17" fleetwood Color As Shown Only $4 A WEEK PAYABLE MONTHLY

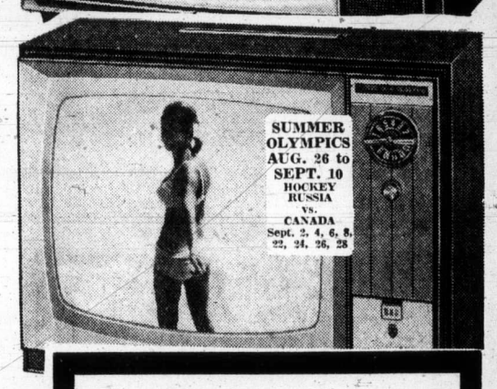

Why wait? Do it now and beat the last minute rush for color TV to see the world's greatest track and hockey stars in action. $4.00 a week (payable monthly).

26" fleetwood
AS SHOWN
26" Cabinet. Double door, walnut veneer cabinet, 85% solid state, automatic color-lok, permatune.
Color $7.50 A Week PAYABLE MONTHLY

CALL NOW
385-2435
24 HOUR PHONE SERVICE
Mais
FURNITURE and APPLIANCES
1821 COOK ST. 385-2435
OPEN FRIDAY NIGHTS UNTIL 9

Provincial COURT

A 54-year-old Saanich woman who was told by Judge William Ostler that she must not continue her pattern of criminal conduct receved a 14-day jail term in Victora Provncal Court Thursday.

Mrs. Joyce Little, of 1240 Burnside Road West, received the jail term after she pleaded guilty to a Victoria charge of theft involving less than $200.

Court was told Mrs. Little stole groceries amounting to $2.41 from a Canada Safeway Ltd. store at 1670 Hillside Wednesday.

Prosecutor John Macintyre told court that the woman has a June 22 conviction for theft involving less than $50 on her record.

After sentence was handed down, the woman asked Ostler if he really meant to have her jailed. The judge called for the next case.

□

Mary Rose Zaluski, 71, of North Vancouver, was given a $300 fine after she pleaded guilty to a Victoria charge of theft involving less than $200. Court was told the woman shoplifted earrings and a ring worth $3.50 Wednesday from The Bay, 1701 Douglas.

□

Sheila May Parnell, 35, of Duncan, and Holly Patricia Larkin, 19, of 1266 Johnson, each received $50 fines and six-month probationary terms after they pleaded guilty to separate Aug. 5 Victoria charges of possession of MDA. The women entered guilty pleas Aug. 7.

□

David McKenzie, 21, of Vancouver, was given a suspended sentence and a six-month probationary term after he pleaded guilty to a Victoria Charge of possession early Thursday of marijuana.

□

Michael Barry Severn, 42, of Nanaimo, was fined $250 after he was found guilty of a July 8 Victoria charge of theft involving less than $50. Court was told he stole a jacket and jacket liner worth $36.45 from The Bay, 1701 Douglas. He pleaded not guilty to the charge July 10.

□

In traffic court, Dennis Lewis Charlie, of Chemainus, was given a $300 fine and a three-month driving ban by Judge Edmond Jorre de St. Jorre after he pleaded guilty to an Aug. 4 Saanich charge of impaired driving.

□

John J. Crawford, of 580 Broadway, Saanich, was given a $300 fine and a three-month partial driving ban after he pleaded guilty to an Aug. 4 Saanich charge of impaired driving.

Marine Calendar

NAVY

HMCS Porte de la Reine, Porte Quebec, Provider, Thunder, Fundy, Terra Nova, Gatineau, Mackenzie, Qu'Appelle, CNAV St. Anthony, Laymore — in port.

HMCS Cowichan, Miramichi — return today.

HMCS St. Croix, Chaudiere — return Sept. 1.

HMCS Rainbow, Chignecto, Chaleur — at sea.

CNAV Endeavour — at sea.

HMCS Columbia — in graving dock.

MARINE SCIENCES

Richardson — in port.

Vector — in Bute Inlet.

William J. Stewart — in Masset Bar.

Parizeau — off Atkinson Point.

COAST GUARD

Quadra, Sir James Douglas — in port.

Rider, Ready — in Sandheads patrol area.

Racer — in Bella Bella patrol area.

Vancouver — on Station Papa.

Camsell — off Jenny Lind Island.

MERCHANT MARINE

Royal Roads — Okhotsk, Blankenstein, Konstantin Pauvtoskiy.

Nanaimo — Amsteihof, Breim, Aeolos.

Port Alice — Magellan.

Houston Passage — Sandvaag.

Jobless Figure Up in Britain

LONDON (UPI) — More than four per cent of Britain's work force was out of work at mid-August, the highest August total since 1939, the government said. The jobless total by mid-month had soared by more than 62,000 to 930,123.

• NOTICE •
BLACKTOP DRIVEWAYS
Special Summer Prices
MADISON PAVING CO.
385-9822
(TERMS)

REWARD...
YOURSELF WITH A
BRAND NEW FIRENZA
During Our Annual
"CLEARING THE DECKS"
SALE
FIRENZA . . . BRITISH MADE AND WE'RE PROUD OF IT!
$200 Discount
(While Quantities Last)
OR
SPECIAL PACKAGE OFFER
Automatic Transmission No Extra Charge or
Radio, Body Mouldings and Undercoat
WE RUN A VERY simple business
EMPRESS
PONTIAC BUICK GMC
2867 Douglas at Topaz
382-7121

No Heavy Equipment

Victoria Service Station To Expand

A Victoria service station operator was given permission Thursday by city council to expand his premises, provided he refrains from repairing trucks and heavy equipment.

Expansion of the service station at 3140 Cedar Hill Road was contingent upon council's approval of J. M. Willock's application for rezoning the property from commercial to special-service-station use.

Willock applied for rezoning after he had purchased a lot adjacent to his service station. That property was rezoned by council from residential to service station use.

Aldermen said the zoning category governing service stations specifies that no major repair work may be carried out by garages located in otherwise residential districts.

They informed Willock, who was present at the public hearing, the city would enforce the bylaw rigidly. Willock said he would refrain from working on trucks and heavy equipment.

A number of letters from area residents objected to the rezoning on grounds that the service station was generating too much noise already.

Willock said he will use the newly-purchased property adjacent to his business as a parking lot.

City council also decided to:

● Uphold the existing bylaw governing closing hours of barbershops. Business hours for barbers will remain from 9 a.m. to 5:30 p.m.

● Refer to a special meeting the request for a $4,467 grant from the Centennial Stadium Committee. Council's finance committee recommended last week that council reject the request but the mayor has since said the recommendation may have been due to an "administrative error."

Following committee's recommendation last week, the city's representative on the stadium committee, Bob Hutchison, resigned in protest. The matter will be discussed at a meeting Sept. 2 between representatives of the stadium committee and officials of Greater Victoria's four core municipalities.

The grant request was for Victoria's share in the stadium's annual maintenance operations.

● Approve in principle the Victoria West Study, prepared earlier this year by the city's planning department. The study, which makes a number of recommendations for future planning of the area, is to be used "as part of a continued planning program."

Recommendations of the study, included improvement of the Gorge Waterway, closure of a number of streets, creation of a walkway system along the waterfront, and improvement of the area's boulevards.

It also recommended eventual relocation of the Songhees Industrial Reserve so that the land may be used for residential development.

Dakota Coyotes Plaguing Sheep

BISMARCK, N.D. (AP) — Sheep ranchers in North Dakota are being plagued by coyotes, whose population has reached the highest level since the 1940s, the bureau of sports fisheries and wildlife says.

Seven Injured as Cars Crash

Seven persons were taken to Royal Jubilee Hospital with injuries received in a two-car crash at West Saanich Road and Wallace Wednesday afternoon, Central Saanich police reported Thursday.

Police officials, who were still sorting out identification and preparing a report Thursday, said drivers of the vehicles were Andrew Dupras, of Burns Lake, B.C. and Chris Diamond, of Cobble Hill.

Police identified the passengers in the Dupras vehicle as his wife, Madeline; Mrs. Denise Desrocher and Mrs. Bazin, 68, all of Burns Lake. Hospital authorities said Dupras and his passengers were in good condition Thursday.

Diamond was released from hospital after he was treated for minor injuries received in the crash. His wife Naomi, and their three-month-old baby Christine Ann were in good condition in hospital Thursday.

All the injured were lying on the roadway when police arrived at the crash scene. Some of the victims had been removed from the vehicles by passers-by.

Two Central Saanich volunteer fire department ambulances, a Sidney volunteer fire department ambulance and a police car were used to take the injured to hospital.

Grain Carrier Sinks at Sea

WHITBY, England — A West German freighter carrying grain from Holland to England sank in the North Sea nine miles off Whitby, the coast guard said. Three persons and a dog were rescued as the 355-ton Martina went down stern first.

One of Canada's richest provinces has 71,000 unemployed.

Guess which one?

British Columbia. God's country. Filled with forests, minerals, lakes, natural resources. And thousands of unemployed people! People who want to work, would work, but can't find work. Because there just aren't any jobs. Raw materials from primary industries leave our province daily, creating thousands of jobs in foreign countries. Many of those secondary industries could be developed right here in British Columbia. And create a lot of new jobs for our own people. But the government doesn't seem interested in doing a thing about it.

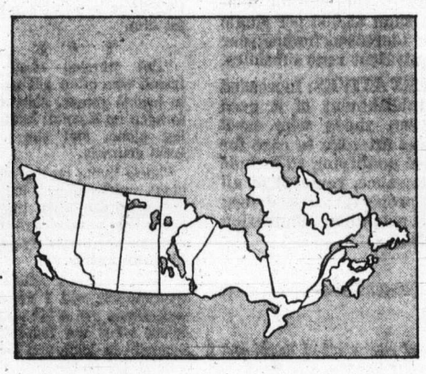

It's time somebody did something about it. Took a long hard look at the problem and came up with strong, realistic answers. And did it fast. Because unemployment has reached a crisis point. Dave Barrett and the NDP believe that everyone who wants to work, should work. That a job is not a privilege, but a right. And one that every British Columbian should enjoy. Because it's pretty hard to appreciate all those mountains and lakes and that ocean when you're worried about not having a pay cheque.

Tell them enough is enough.

B.C. needs a New Deal for People.

Vote NDP August 30.

Authorized by the British Columbia New Democratic Party.

David Win

Mitlen
Good f

David Chewpoy, 2895 quitz, has won a major sa on rod, Steelite reel and Ch terboat monofilament line a six-pound coho he caugh Mitlenatch Island. His na was drawn from 3,857 J King Fisherman entries David Wingate, store man er of Jeune Bros., who donate a Pioneer fish game parka for the Colo subscriber with the bigg trout from a lake during six-month-long contest.

Special women's hid weight winner was V Mooney, 2021 Kings Ro who wins a $10 scrip from ton's for a 5.15-pound spr (chinook) from Sarat Beach.

J. D. Taylor, Caycuse, w a Berkley spinning reel ou for a 7.1-pound steelhead fr Caycuse River.

Bill Lane, 4053 Neltho Road, wins a Berkley s ning rod for a 1.4-pound b from St. Mary Lake.

Larry Ellington, 928 Al ander Road, wins a Pal tac box for a 1.5-pound bass fr Elk Lake.

J. B. C. Smith, 1669 Myr for his 42-pound spring (ch ook) from Beechey He may take his next fish Creed's Sports Fishing Brentwood and have it cust canned.

Fish cleaning knives w won by Larry Goodson, 3 Glen Lake, for a 16-po spring (chinook) from B chey Head, and Harry Stu 4238 Springridge Crescent, a 15-pound spring (chino from Aldridge Point.

It must be Goodson's lu month. He won an 18-foot lidaire Travel Trailer for 30.14 pound Cowichan chinook entered in the Salmon Derby.

Dinners for two at the minion Hotel's Terra C

HAWAII $
EUROPE $
RENO $49
LAS VEGA
The world is yours wh Travel for about half th at luxury hotels at spec company of friends with Club International has free passenger miles an Government to operate ated. All the flights are the aircraft under rigid
AirClub flights are ex only $15 annually single Join now, don't be left
AIRCLUBIN
NBP LTD. • 765 HORNB
Name
Address
City
S
ROU

Tyee, Coho Categories Change Leaders

There are two new leaders in the King Fisherman Contest. Louie Levack of Campbell River takes over the tyee lead with a 61-pounder and Winston D. Court of Duncan takes the coho lead with a 19.2-pound Cowichan Bay fish.

Both will win a King Fisherman decal for their catch and are in line for the King Fisherman trophy as category leaders.

Levack caught his fish far out off the Bell Buoy at Campbell River on a Tyee Marine wood plug and it took him three hours to land it on 30-pound test line. He was fishing with his wife and they intercepted the fish Tuesday before it reached Campbell River's famed Tyee Pool where the big ones are usually caught.

He takes the lead from Roy Thiel of Wisconsin who had held it with a 58-pounder from Campbell River.

Court caught his big coho Monday on mooched herring and weighed it at Allen's Baystore Marine.

He takes the lead from Terry Zarelli who had held it with a 16-pound Becher Bay coho. Zarelli is still the subscriber with the biggest coho and is in line for four horsepower Johnson outboard from Eaton's.

It is a case of share the wealth for the Muchalat Inlet anglers who have returned the past few days with so many big tyee.

They have donated 350 pounds of salmon to be served at the big Fish and Game Club barbecue for members and friends to be held at the Goldstream club grounds Sunday starting at 2 p.m.

Among the anglers donating tyee salmon up to 42 pounds are Howard Zaccarelli, Bob Kennedy, Roy Smith, Vern Palliser, Rob Lindsay, Bob Harris, Charlie Hamilton and Al Playfair.

Latest King Fisherman entries:

KING FISHERMAN

COHO

Brentwood Boat Rental
Anthony L. Sanh, 1871 Hollywood; 10.4, McCurdy Point, minnow.
Ian C. Smith, 928 Faleise; 5.3, Boulder, minnow.
Bill Roland, 3961 Wolf; 5.0, Willis Point, Kripplied K.

Mine Mansion
Allen Shorting, 2114 Central; 5.0, 6.0, Otter Point, Coho Killer.

McKenzie Esso Servicentre
Bill Hallam, 1265 Downham; 5.10, Bamberton, strip.

Becher Bay Marina
Norman Krueger, 3056 Irma; Becher Bay, strip.
Fred Wood, 1934 Hovey; 11.0, 8.0, Becher Bay, strip.
Bob Kirk, 128 Fairview, Kamloops; 8.0, 10.8, 6.8, Becher Bay, minnow.
W. L. Barnes, 903 Lawndale; 10.0, Becher Bay, strip.
T. Fakab, 3538 West Bay; 10.0, Beechey Head, strip.
Thomas Zarelli, 705 Wilson; 9.8, 5.8, Beechey Head, strip.
L. Perlette, 485 Lampson; 9.8, Beechey Head, strip.
A. W. Kerr, 2998 Colquitz; 8.8, Becher Bay, minnow.
Wallace Wood, 1934 Hovey; 8.0, Bechey Head, strip.
Norm Cunningham, 576 Baxter; 8.0, Beechey Head, minnow.
Mrs. E. A. Scudzmore, 3165 Wascana; 8.0, Beechey Head, strip.
L. Goodson, 3114 Glen Lake; 8.0, Beechey Head, strip.
G. G. Duerichen, 701 Esquimalt; 7.8, Becher Bay, minnow.
Hugh Pearsall, 1235 Hastings; 7.0, Becher Bay, strip.
Bill Edgington, 3230 Happy Valley; 7.0, Beechey Head, Strip Teaser.
Stan Armstrong, 1716 Teakwood; 6.8, Beechey Head, Radiant Lure.
David B. Cunningham, 576 Baxter; 6.8, Beechey Head, minnow.
Fred Wood, 1934 Hovey; 6.2, 5.6, Becher Bay, strip.
Jim Ball, 1740 Newton; 6.0, Becher Bay, strip.
L. R. Taylor, 278 Island Highway; 6.0, Beechey Head, strip.
N. Bexrud, 1026 Roslyn; 5.8, Beechey Head, strip.
George Szajko, 1228 Finlayson; 5.8, Beechey Head, strip.
Tom Wunderlich, 1613 Myrtle; 5.0, Beechey Head, minnow.
Bill Edgington, 3230 Happy Valley; 5.0, Becher Bay, strip.

Sooke Harbor Marina
Beth Johnston, 5775 Sooke; 10.8, Secretary Island, Bucktail fly.
Peter Lunness, 2964 Glen Lake; 8.12, Otter Point, minnow.
Bob George, R.R. 2, Sooke; 7.14, Secretary Island, Super Strip.
Greg Morry, 548 St. Patrick; 7.8, Secretary Island, minnow.
Bill Johnston, 5775 Sooke; 6.12, Secretary Island, minnow.
Ron Hollingworth, 2621 Asquith; 6.12, 6, 5.4, Secretary Island, Tom Mack.
R. A. Driver, 2848 Gorgeview; 6.4, Secretary Island, minnow.
Bob Hollingworth, 2621 Asquith; 6.4, Secretary Island, Tom Mack.
Bill Richardson, 3993 Blenkinsop; 6, Secretary Island, Strip.
H. Jackson, 498 Goldstream; 5.14, Sooke, minnow.
Tom Bown, 827 Craigflower; 5.9, Secretary Island, minnow.

Port Renfrew Weigh In Station
Dane Callas, Port Renfrew; 14.5, San Juan Bay, spoon.

Allen's Baystore Marina
Winston D. Court, 6092 Mary, Duncan; 19.2, Cowichan Bay, herring.

TYEE

Nahmint Fishing Lodge
Keith Neigel, 3647 — 156, Surrey, 47.7, Nahmint, Alaskan.
Gordon Stets, 604 Strathern, Port Alberni; 32.12, Nahmint Bay, herring strip.
Frank John Stets, 604 Strathern, Port Alberni; 30.8, Nahmint Bay, Alaskan.
Ida Anderberg, Sunset Trailer Court, Port Alberni; 30.6, Nahmint Bay, Strip.

Gold River Boat Rentals
Eric Orme, 4036 Hollydene; 40, Gold River, herring strip.
S. Kemmler, Box 323, Gold River; 36, Gold River, herring.
J. St. Cyr, 687 Strandlund; 36, 30, Gold River, Strip.
Jeff Griffiths, 3989 Metchosin; 35.8, 31, Gold River, herring.
Mrs. J. Ritchie, 2815 Cook; 33.8, Gold River; Strip.
Bob Simpson, 2697 Peatt; 33, 30, Gold River, minnow.
M. Ritchie, 2815 Cook; 31.8, Gold River, Strip.
Jimmy Cumming, Box 184, Gold River; 31, Hanna Channel, herring.
Carroll Ritchie, 2815 Cook; 30.8, Gold River, Strip.
Bill Coulter, Box 15, Gold River; 30.4, Gold River, herring.
B. Griffiths, 3989 Metchosin 30, 30, Gold River, herring.

Colonist
Pat Goy, 4315 Prospect Lake; 41.8, 39, 34, 30, Gore Island, Strip.
Al Playfair, 1660 Sheridan; 41, 35.8, Gore Island, Strip.
Elwood Smith, 951 Walfred; 39, 36, 35, 33, 30, Gore Island, Strip.
Tony Playfair, 1660 Sheridan; 33, 30, 30, Gore Island, Strip.
Norma Smith, 951 Walfred; 32, Gore Island, Strip
Ernie Dyer, 1781 Keith; 32, Gore Island, Strip.
Bob McAdams, 3950 Saanich; 45, 34, 32, Tlupana Inlet, Super Minnow Teaser.
Marcie Thompson, 1521 Cedar Glen; 40, 36, Tlupana Inlet, Super Strip Teaser.
Alf Petterson, Norfolk; 36, 33, 31, Tlupana Inlet, Super Strip Teaser.
Denis Thompson, 1521 Cedar Glen; 36, 34, 33, Tlupana Inlet, Super Strip.
Clive Piercy, 3628 Revelstoke; 36, 32, 30, Tlupana Inlet, Super Minnow.
Brian Hart, Mayfair; 35, 30, Tlupana Inlet, Super Strip Teaser.

Tyee Marine Fishing Supplies
Louie Levack, 3678 South Island, Campbell River; 61, Bell Bouy, Tyee Marine Wood Plug.

Silver King Resort
L. F. Guthrie, Tyler, Texas; 42, Frenchmans Pool, Deadly Dick.
A. Guthrie, 2101 Clubview, Tyler; 31, Tyee Pool, Deadly Dick.
James Johnston, 185 Herbert, Listwoel; 30.5, Silver King, herring strip.

Colonist
Rich Howe, 1917 Leyns; 37, 36, Tlupana Inlet, strip.
Art Howe, Lake Cowichan; 34, 31, 30, Tlupana Inlet, herring.

—Colonist photo by Jim Ryan

David Wingate makes draw

Mitlenatch Coho Good for Prize

David Chewpoy, 2895 Colquitz, has won a major salmon rod, Steelite reel and Charterboat monofilament line for a six-pound coho he caught of Mitlenatch Island. His name was drawn from 3,857 July King Fisherman entries by David Wingate, store manager of Jeune Bros., who will donate a Pioneer fish and game parka for the Colonist subscriber with the biggest trout from a lake during the six-month-long contest.

Special women's hidden weight winner was Vera Mooney, 2021 Kings Road, who wins a $10 scrip from Eaton's for a 5.15-pound spring (chinook) from Saratoga Beach.

J. D. Taylor, Cayeuse, wins a Berkley spinning reel outfit for a 7.1-pound steelhead from Cayeuse River.

Bill Lane, 4053 Nelthorpe Road, wins a Berkley spinning rod for a 1.4-pound bass from St. Mary Lake.

Larry Ellington, 928 Alexander Road, wins a Pal tackle box for a 1.5-pound bass from Elk Lake.

J. B. C. Smith, 1669 Myrtle, for his 42-pound spring (chinook) from Beechey Head, may take his next fish to Creed's Sports Fishing at Brentwood and have it custom canned.

Fish cleaning knives were won by Larry Goodson, 3114 Glen Lake, for a 16-pound spring (chinook) from Beechey Head, and Harry Stultz, 4238 Springridge Crescent, for a 15-pound spring (chinook) from Aldridge Point.

It must be Goodson's lucky month. He won an 18-foot Holidaire Travel Trailer for his 30.14 pound Cowichan Bay chinook entered in the B.C. Salmon Derby.

Dinners for two at the Dominion Hotel's Terra Cotta Room were won by W. Kennedy, 559 Winthrop Road, for a 29-pound spring (chinook) from Beechey Head; D. Rigby, 556 Brookleigh Road, for a 19.8-pound spring (chinook) from Bates Beach; Carol Albers, 2879 Carlow Road, for a 5.8-pound coho from Nanoose; and Al Kuhnert, 725 Kelly Road, for a 6.4-pound coho from William Head.

Sets of four Rhys Davis Teaser lures were won by Harold Ronnigen, Box 94, Shawnigan Lake, for a 19.6-pound spring (chinook) from Sansum Narrows; A. Bainbridge 4129 Tuxedo Drive, for a 1.3-pound trout from Great Central Lake; Gordon Kennedy, 200 Burnside Road, for a 3.4-pound trout from Sproat Lake; G. L. Danyluk, 206 - Third North, Port Alberni, for an 8.7-pound steelhead from the Stamp River; and Roy Maycock, 2770 Matson Road, for a 21.4-pound spring (chinook) from Bowser.

Trips for two on Oak Bay Marina's party fun fishing boat M.V. Lakewood were won by Pam Chewpoy, 2895 Colquitz Road, for a six-pound coho from Mitlenatch Island, and 10-year-old Keith Morris, 2667 Sooke Road for a 1.2-pound bass from Glen Lake.

H. H. Porter, 3916 Wilkinson Road, for a six-pound coho from Beechey Head, wins a guided fishing trip for two with Oak Bay guide Howard Pepper.

Winners will either have their prizes delivered to them or will be told how to get them.

SCOTT WALLACE
Progressive Conservative Candidate
OAK BAY
will speak at
WINDSOR PARK PAVILION
Off Newport Avenue
TONIGHT
at 7:30 p.m.
EVERYBODY WELCOME
Inserted by Scott Wallace Committee

McCallum Motors has the famous long-lasting Swedish-Designed
VOLVO

As the Island's largest Volvo dealer we can offer you the largest selection of high quality, long-lasting Volvo automobiles. But one other reason that we are the largest is because we have no financing gimmicks.
AND
we do have
VERY COMPETITIVE PRICES!
Our transactions are straightforward and clear—you know how much you pay through our bank rate financing plans, including the interest and sales tax.
Aren't these good reasons to see McCallum Motors before you buy?
VOLVO
McCALLUM MOTORS
"Have a Look" at Yates and Cook
1101 YATES 386-6168

MULLINS MARINE
10-SPEEDS
$79.95 UP
925 YATES STREET

HONDA
ALL MODELS — ALL COLORS
SELLOUT
WORLD OF PLEASURE
PEARSON

HAWAII $125
EUROPE $239
RENO $49
LAS VEGAS $69

The world is yours when you join AirClub International. Travel for about half the cost of scheduled airlines. Stay at luxury hotels at special rates. Enjoy traveling in the company of friends with the Country Club of the Air. AirClub International has completed over 60 million trouble free passenger miles and is certified by the United States Government to operate jets to all the destinations indicated. All the flights are operated with American crews and the aircraft under rigid governmental supervision.

AirClub flights are exclusively for members. Dues are only $15 annually single or $25 per couple (children $5). Join now, don't be left out.

AIRCLUB INTERNATIONAL
NBP LTD. • 765 HORNBY • VANCOUVER, B.C. • 687-7667

Name .....
Address .....
City ..... Prov. ..... Code .....

SOUTH AMERICA
ROUND THE WORLD
ORIENT MEXICO
CARIBBEAN

the liberal party in B.C.

DAVID ANDERSON
For Premier

David Anderson

MALCOLM ANDERSON
For SAANICH and the ISLANDS

Malcolm Anderson

Headquarters Douglas at Cloverdale
For TRANSPORTATION
384-0712 384-0387
Inserted by Malcolm Anderson Saanich Liberal Committee

We always do our best for you at Woodward's
Now on SALE!
19" COLOR TV by ADMIRAL!

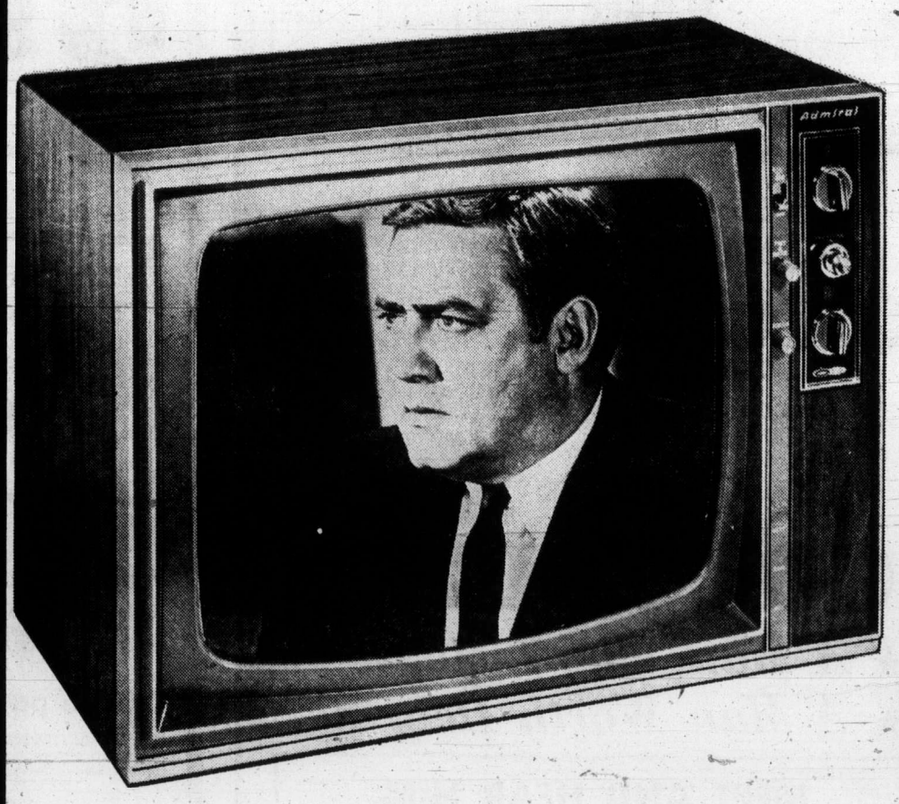

Look to a colorful life with superb-in-color Admiral portable. All the most important features for top performance, such as:
- Automatic fine tuning for a sharp, clear picture.
- Tint-a-matic for natural color.
- Front mounted speaker.

Walnut grained cabinet or choice of decorator colors.

Snap it up at this SALE PRICE
$398

Woodward's TV Centre, Second Floor

Woodward's Mayfair Phone 386-3322, Cobble Hill, Duncan, Ganges, Gulf Islands, Jordan River, Port Renfrew, Zenith 6544 (Toll Free). Store Hours: 9:30 a.m. to 6 p.m. Evening Shopping Thursdays and Fridays 'til 9:00 p.m. Open Mondays.

CAMPAIGN NOTES

It's Hard Not To Be 'Excessively Confident'

"It's really hard not to be excessively confident that the Liberals will win," said party leader David Anderson in a campaign bulletin issued Thursday in Victoria.

Anderson said that in his contacts with the public "I'm getting marvellous response. It's almost uncanny and I've got to keep reminding myself not to be excessively confident. Of the thousands I've met, only a small number brush past or utter an insult."

The Liberal leader who is a candidate in the Victoria riding left for two days in Williams Lake and Kamloops and will return here Sunday for the final days of his campaign.

Anderson also sent a telegram to federal transport minister Don Jamieson complaining that transport department vessels Vancouver, Quadra and Camsell will be at sea on polling day.

He requested that the ships be granted permission to put in at the nearest port so that crews can vote.

□

NDP leader Dave Barrett will make a major policy statement aimed at staff of the B.C. civil service tonight at 8 p.m. in Oak Bay Junior High School.

All NDP candidates from Greater Victoria will attend the rally and will be available to answer questions.

Barrett has advocated full collective bargaining rights for members of the civil service.

□

"Statistics can be misleading whether by design or accident," said Oak Bay Liberal candidate Mel Couvelier in a Thursday statement.

Couvelier said the Social Credit government "likes to throw figures around, seeking to prove, for example, that B.C. is debt-free, when in fact it is not."

A Liberal government would "take immediate steps to appoint an auditor-general who would open the dark closets and pave the way for businesslike government."

Commenting on the rumors of a possible coalition government the Liberal candidate said, "It begins to look as though the Social Credit people are viewing the forthcoming election with something less than optimism."

Couvelier will speak to a public meeting at 8:30 p.m. Monday in the auditorium of Willows School.

□

In a bulletin from his Galiano Island office Socred candidate Foster Isherwood said one of his first acts as a member of the Legislature would be "the formation of a Gulf Islands regional planning board, completely free of the Capital Regional planning board which has so neglected the islands."

Isherwood said he would also work toward "preserving the unique natural beauty of the islands" He cited as a first step the government's purchase of 100 acres at Beaver Point on Salt Spring Island.

□

Saanich and the Islands Liberal candidate Malcolm Anderson and Esquimalt Liberal Don Joy both issued statements on the drug problem Thursday.

Anderson said all parties are "willfully misrepresenting the stand of provincial Liberal leader David Anderson."

He pointed out the stand his brother has taken citing an article of Aug. 19 in the Daily Colonist when Anderson was reported as saying he would prefer "to see attention focussed on combatting hard drugs like heroin with continued prosecution of marijuana traffickers and more research on the effects of marijuana."

Joy said a tougher portrayal of drug abuse is needed than "the B.C. film Drummer Boy — a movie which is more of a travelogue than a film about drug abuse."

The government film Different Tune — Different Drummer was made by the B.C. government council on drugs, alcohol and tobacco specifically for elementary school children.

Joy said a three-part program was needed including "education aimed at elementary school children whose trust in adults is till complete and unquestioning."

He also urged more backup for police in the courts and a rehabilitation and counselling service to aid addicts.

Oak Bay NDP candidate Gordon Neuls said in a campaign bulletin he would like to see the government "providing a more than adequate transportation system and I would like to see the removal of all transportation services from B.C. Hydro."

He urged the formation of an independent crown corporation to handle public transportation with the provincial government guaranteeing any principal and interest on bonds issued by the new corporation.

Victoria Liberal candidate Dr. Carron Jameson charged in a campaign statement that the policy of the provincial trade ministry "is like a farmer selling his topsoil — there is money now, but the gain is short and the future bleak."

Jameson said a Liberal government would make money and advice more available and charged that "it is incredible that we of B.C. have no official representative at the present trade fair in China."

Charge Follows Stabbing Death

REGINA (CP) — Joseph Barrett, 22, of Fleur de Lys, White Bay, Labrador, has been charged with non-capital murder in the stabbing death Monday night of a Regina youth.

Barrett entered no plea and was remanded to Aug. 29.

Police said Earl James Shingoose, 16, originally from the Cote Indian reserve near Kamsack, Sask., was dead on arrival at hospital after being found by police in an alley in downtown Regina.

Alligators Up for Grabs

NEW ORLEANS (UPI) — A spokesman for the Wildlife and Fisheries Commission says Louisiana, which has too many alligators, may soon start exporting the giant reptiles for restocking purposes.

"The requests are coming in," assistant director Richard Yancey said Tuesday. "Publicity seems to have stimulated interest in the situation."

'Read Your Minister's Report' NDP Leader Tells Bennett

HOPE (CP) — New Democratic Party Leader Dave Barrett suggested Thursday night that Premier Bennett read a report by his own highways minister instead of accusing the NDP of telling lies about the government's own auto insurance plan.

He said the report tabled in the Legislature in January regarding the number and costs of accidents involving government vehicles said there were 6,448 vehicles involved and the total cost to the government was $23.85 per vehicle.

"The premier said the NDP wasn't telling the truth when we quoted the figure of $23.85 for government-owned car insurance," he said.

□

POWELL RIVER (CP) — A large turnout of hecklers tried to shout down Premier Bennett during a stormy political rally Wednesday night.

About 400 persons turned up at a high school to listen to the premier and Municipal Affairs Minister Dan Campbell speak on behalf of Incumbent Isabel Dawson. Bennett and Mr. Campbell had to shout almost continuously during their speeches to overcome vigorous heckling and booing.

A number of people rose and gave the premier the Nazi salute as he took the podium following Campbell's speech.

□

SURREY (CP) — Phil Gaglardi kept speculation alive Wednesday that he intends to run for the leadership of the Social Credit party of B.C.

He told reporters just before a rally for the Social Credit candidate running in this Vancouver suburb that: "If I was asked by the proper people I would run for leader of the party but not before the premier voluntarily steps down."

Scott Wallace Blasts Japan Ferry Contract

Oak Bay candidate for the Progressive Conservative party, Dr. Scott Wallace, issued a statement Thursday saying "the government is in the process of completing a contract with a Japanese shipbuilding company to build two new ferries in Japan for the B.C. ferry fleet."

Wallace said he had "been given information" that the work was to be done in Japan and "expressed amazement that while the premier talks repeatedly about creating jobs, in his actions he obviously exports Canadian jobs on such major projects as building ferries."

Bennett, reached in Vancouver prior to a campaign meeting, said the Wallace statement was "just too ridiculous. We have no plans for calling tenders on new ferries in the immediate future. If we do, then we will do it in the usual manner by calling tenders, giving everyone a chance to bid."

The Japanese trade commissioner in Vancouver laughed when asked about the project outlined by Wallace.

"We would be most interested in this business, but unfortunately we have not been contacted, and if any Japanese company was engaged in negotiation with the B.C. government, we would know."

He said to his knowledge it might be impractical to build ferries for B.C. in Japanese yards.

Wallace said it was "high time that the premier provided the taxpayers of B.C. with a clear statement of the planning for enlarging the ferry fleet, as well as his reasons for exporting jobs to Japan."

SOCIAL CREDIT WORKS!
AUG. 30, VOTE
MORRISON, Newell R. X
SKILLINGS, Waldo M. X
YOUR VICTORIA SOCIAL CREDIT CANDIDATES
Victoria Social Credit Campaign Committee

COBRA
LIMITED SUPPLY
SELLOUT
WORLD OF PLEASURE
PEARSON

NOW IN VICTORIA
CANADA'S LARGEST
LO-COST AUTOMATIC TRANSMISSIONS
COME IN FOR A FREE 17 point transmission check up
OPENING SPECIAL AUGUST ONLY
Transmission tune up Reg. 14.95 SPECIAL ..... 9.95 Plus Parts
1901 GOVERNMENT AT CHATHAM
388-4248

In
OAK BAY
The Man
Is Mel
COUVELIER
★ A Man Who Listens!
★ A Man Worth Hearing!
MEET AND HEAR HIM
MONDAY AT 8:30 P.M.
WILLOWS SCHOOL AUDITORIUM
2290 Musgrave Street
A Man For All Reasons
COUVELIER Mel X
LIBERAL
Inserted by Oak Bay Liberal Committee

Woolco
500 BEST BUYS FOR BACK TO SCHOOL
A WOOLCO STANDOUT SPECIAL
Put your best foot forward!
Shoe savings for all the family!
Suedine Track Shoes for Men of all ages!
(A) Blue with 2 stripes. Youths' 11-13, Boys' 1-5, Men's 7-11.
3.97 pair
Men's vinyl boot with side zipper
(B) Buffalo grained vinyl wipes clean! Bump toe, high heel. 8-11. Brown.
5.94 pair
The latest look in Men's leather oxfords!
Smart leather oxfords have bump toe and high heel. Burgundy. 7-11.
11.86 pair
Womens suede casual
(C) Right in step for Fall! Suede casuals with a 2-eye tie and cement sole. Chocolate Brown or Blue. 5½-9. ..... pair $9
Crinkle patent put-on
(D) Women's crinkle patent shoe has 3-eye tie with sporty striped laces. Black and Brown combination or Navy. 5-9. ..... pair 3.91
Misses lace-up oxford
(E) Choose either the crinkle wet look in a Black, Blue and Red combination or Dark Brown Suedine. 8½-3. ..... pair 2.91
USE YOUR CREDIT just say "CHARGE IT"
PERSONAL SHOPPING ONLY, PLEASE! SHOP EARLY WHILE QUANTITIES LAST!
Woolco Department Stores
Because We're Woolco... Your Shopping Costs You Less!
TOWN AND COUNTRY SHOPPING CENTRE, DOUGLAS ST. AND SAANICH
OPEN MONDAY TO FRIDAY, 10 A.M. TO 10 P.M. SATURDAY, 9 A.M. TO 10 P.M.
Division of F. W. Woolworth Co. Ltd.

Ward
. . . inspector

Senio Receiv

Victoria police Staff Walter Calwell, a memb the Victoria police de ment since 1945, has been moted to the rank of in tor, Mayor Peter Poller nounced Thursday.

Calwell has been a head of the city police d tive branch since Insp William Andrews retired the position last June.

Jet-Pr Clear

Conservation Minister Kiernan has had a first r on a jet-propelled barge gobbles trees in reser and he is impressed.

The barge, which is brainchild of three B.C. could prove to be the economical way to clear from flooded valleys, the ister said.

Last summer the me master mechanic, an eng and a businessman, conv the provincial govern that their barge method worth a try and using $25 worth of equipment began last month in near Kitimat on B.C.'s west coast.

Concentrating on the and Whitesail lakes ea Kitimat behind the K Dam — from which wat sent through a tunnel t Aluminum Company of da Ltd. powerhouse at mano — the men and barge have had conside success, Kiernan said T day.

He had just seen a film port from a government tographer sent to the are evaluate early progress i experiment.

"That thing they have knocks down trees like much hay," he said.

Kiernan believes the pr is far ahead of anything being used to cut trees in ervoirs and it should p cheaper than clearing a ley before it was flooded.

"I am convinced that the idea has got a few bug present it is a sound pro tion.

"When it gets going pro ly the barge could clear 10 acres a day," he said.

The barge is self-prop and has a huge pair of draulic clippers which ca lowered 15 to 20 feet into water to cut down trees a

Peter
WE TIP OUR HATS TO FORD
TAKE A WAGON
—2000 c.c.
—Up to 60
—Exclusive
—Disc bra
PETE

Ward
. . . inspector

Calwell
. . . transfer

Senior Policemen Receive Promotions

Victoria police Staff Sgt. Walter Calwell, a member of the Victoria police department since 1945, has been promoted to the rank of inspector, Mayor Peter Pollen announced Thursday.

Calwell has been acting head of the city police detective branch since Inspector William Andrews retired from the position last June.

Calwell will be transferred to the patrol division and patrol division Inspector Richard Ward will become head of the detective branch.

The promotions and transfers will become effective Sept. 1.

Also effective Sept. 1, constable L. D. Truesdale will be promoted to sergeant.

Legal Requirements

Tower Permit Rescinded

Vancouver developer G. F. Mulek won't get a building permit for his proposed twin-tower to the existing highrise at View and Quadra until he fulfills "all legal requirements," according to a decision Thursday by Victoria city council.

The motion to withhold the building permit at this time confirmed an earlier decision by council at a closed meeting Tuesday. It rescinded a motion approved during Mayor Peter Pollen's absence last month to issue the permit.

There was little debate on the matter at Thursday's meeting. The mayor pointed out that Mulek would have no problem obtaining his permit if he fulfills all requirements, including detailed plans of his proposed 19-storey highrise tower and consolidation of the entire building site.

It is the consolidation clause which, the city hopes, will prevent construction of the second tower. No mention of this was made at the meeting, but city officials said last Tuesday that the developer would probably jeopardize his financing if he consolidated the site housing the existing tower and the one slated for the second highrise.

Officials said if Mulek tries to consolidate, he will encounter opposition from the Central Mortgage and Housing Corporation which financed the existing tower with a $3.6 million low-interest mortgage.

Ald. Ove Witt voiced some concern over what appeared to him "another litigation over a building."

Witt told council he wasn't as opposed to the existing tower as he once had been.

"A lot of people live there who couldn't afford to live anywhere else," he said, referring to the controlled-rent system which was the basis for the low-interest mortgage.

Witt conceded that "the place looks a mess now," but added that it wasn't finished yet.

Planning committee chairman Ald. Mike Young said in an interview following the meeting the city wasn't just turning down Mulek's application for a building permit.

"What we are saying is that he will get the permit as soon as he does all the things required by bylaw," Young said.

Committee Visits B.C.

An Ontario Legislature select committee will hold talks with officials of the B.C. municipal affairs department Monday.

Announcing the visit Thursday, Municipal Affairs Minister Dan Campbell said the committee would look at the approach taken in B.C. on municipal matters including planning approvals and appeals.

TIME FOR A CHANGE
- Remove Education Costs from Taxpayer
Vote Progressive Conservative
Clyde Savage | X
Inserted by the Victoria Progressive Conservative Campaign Committee

Jet-Propelled Barge Clears Flooded Timber

Conservation Minister Ken Kiernan has had a first report on a jet-propelled barge which gobbles trees in reservoirs and he is impressed.

The barge, which is the brainchild of three B.C. men, could prove to be the most economical way to clear trees from flooded valleys, the minister said.

Last summer the men, a master mechanic, an engineer and a businessman, convinced the provincial government that their barge method was worth a try and using $250,000 worth of equipment they began last month in lakes near Kitimat on B.C.'s north west coast.

Concentrating on the Ootsa and Whitesail lakes east of Kitimat behind the Kenny Dam — from which water is sent through a tunnel to an Aluminum Company of Canada Ltd. powerhouse at Kemano — the men and their barge have had considerable success, Kiernan said Thursday.

He had just seen a film report from a government photographer sent to the area to evaluate early progress in the experiment.

"That thing they have just knocks down trees like so much hay," he said.

Kiernan believes the project is far ahead of anything now being used to cut trees in reservoirs and it should prove cheaper than clearing a valley before it was flooded.

"I am convinced that while the idea has got a few bugs at present it is a sound proposition.

"When it gets going properly the barge could clear up to 10 acres a day," he said.

The barge is self-propelled and has a huge pair of hydraulic clippers which can be lowered 15 to 20 feet into the water to cut down trees at the stump. It also has a powerful chain saw at one end.

After the trees are felled, a boom boat sifts out good lumber and pulp logs and drags the rest into a shallow bay where it is burned.

The three men who operate the barge have a contract with the provincial government and the project is being treated as research.

Kiernan said he was particularly happy with the progress to date.

CHRYSLER
ALL MODELS
SELLOUT
WORLD OF PLEASURE
PEARSON

want change? you can make it happen.

the liberal party in B.C.
David ANDERSON
Leader
Inserted by Liberal Committee

Message from Mel Couvelier

Last weekend I sent a wire to the Premier asking him to make the B.C. Energy report public.

He's got it and he's hiding it until his election is safely over.

Why? What's so awful in the report that he's afraid to tell the people?

Is the Moran Dam about to be planned and built.

The Premier Promises

He has promised it won't be while he's Premier. How long is he likely to be Premier?

Is any man who can run an election campaign on the promise of repealing the Succession and Gift Tax Acts just five months after he passed them into law, capable of keeping such promises?

If the Moran Dam is being recommended in the report (and does anyone think it isn't) the people should know before August 30th, not after.

There will be no Moran Dam during the period of the Liberal Government in Victoria. Can that be said of Social Credit?

I am interested in your opinions and problems. Write, phone or drop into Couvelier Headquarters, 1955 Foul Bay Road. Phone 592-2478.

"There Is More Than One Issue"

Sincerely,
MEL COUVELIER

(Inserted By Couvelier Campaign Committee)

Woolco

USE YOUR CREDIT just say "CHARGE IT"

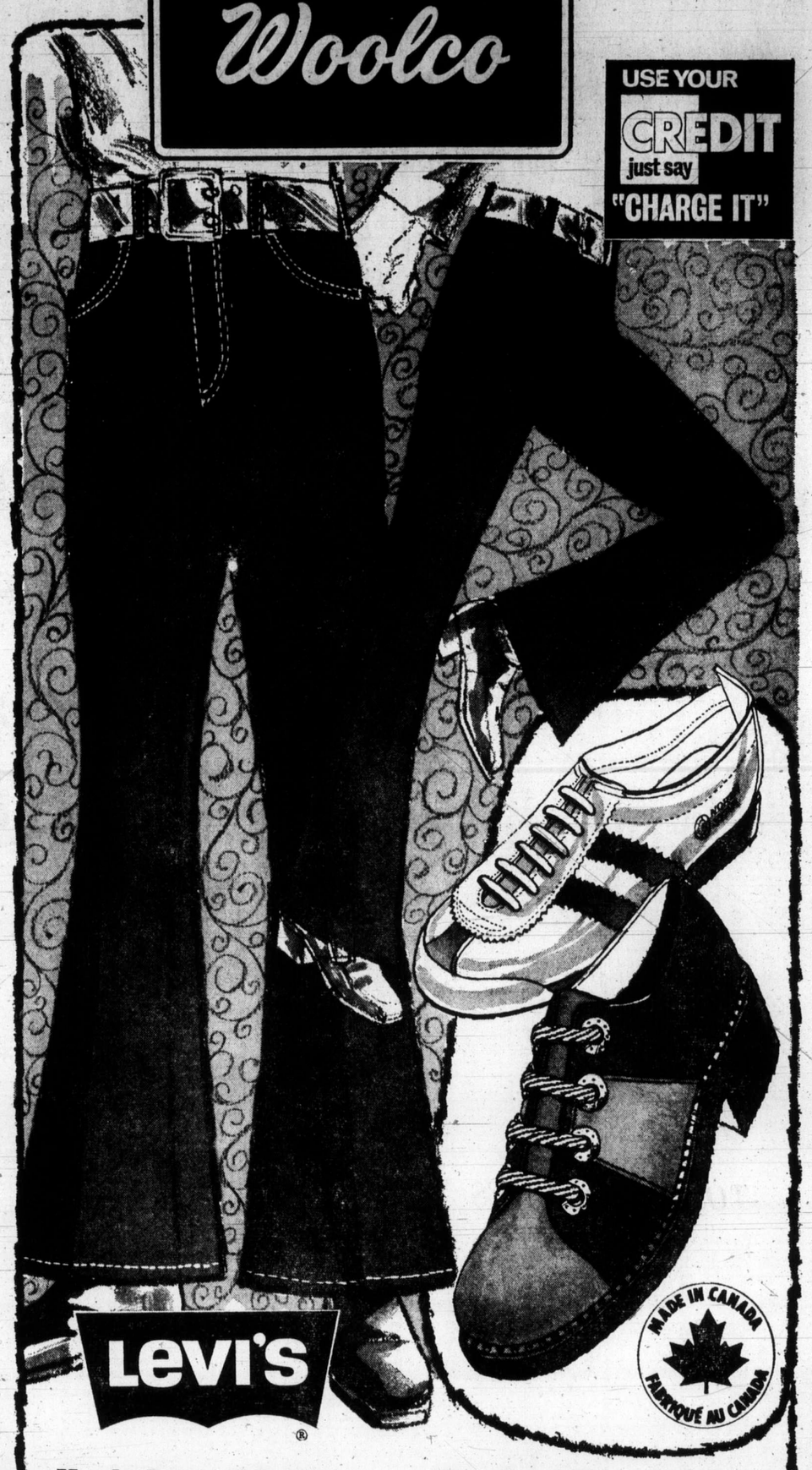

Levi's®

MADE IN CANADA FABRIQUÉ AU CANADA

Men's Rugged Denim Levi's

Famous Levi's of hard-wearing, washable denim. Bell Bottom Western styling with the long lean fit you love! Wear them for hard work or loafing. Great pants for anybody! Waist sizes 28 to 40.

pair **11.95**

New! Double-knit Levi's

The same famous Levi's fit and authentic Bell Bottom styling now in 100% polyester double knit! Two-way stretch for added comfort. Plain diagonal weave in Navy, Wine or Beige. Waists 29" - 38". Legs 30" 34".

pair **$15**

The North Star Jogger

For men and boys on the run! Lightweight leather with a bumper toe and a padded top liner. Navy ripple soles. In White with two Blue stripes.

Men's, 7 - 11, pair **12.97** Boys', 1 - 5½, pair **9.97**

3-Tone Suede Lace-up

Men's comfortable, casual shoe of soft suede! Has 3-eyelet toe and blue laces. Crepe sole and heel combination, very big in this year's foot fashions! Rust, Putty and Blue. Sizes 7 - 11.

pair **12.94**

PERSONAL SHOPPING ONLY, PLEASE! SHOP EARLY WHILE QUANTITIES LAST!

Woolco Department Stores
Division of F. W. Woolworth Co. Ltd.
Because We're Woolco... Your Shopping Costs You Less!
TOWN AND COUNTRY SHOPPING CENTRE, DOUGLAS ST. AND SAANICH
OPEN MONDAY TO FRIDAY, 10 A.M. TO 10 P.M. SATURDAY, 9 A.M. TO 10 P.M.

Peter Pollen
NOW
WE TIP OUR HATS TO FORD

UNDOUBTEDLY
THE BEST WAGON VALUE ON THE MARKET TODAY

Pinto Squire Wagon Equipped as Shown
$3051
Pinto Wagons Start at $2686 Delivered Victoria

TAKE A GOOD LOOK AT OUR NEW '72 PINTO WAGON BEFORE YOU MAKE ANY DECISIONS

—2000 c.c. engine.
—Up to 60.5 cu ft. capacity.
—Exclusive wood-grain side and tailgate panels.
—Disc brakes.
—Counter-balanced tailgate.
—Fold-down rear seat.
—Comfort-molded vinyl seats.
—Rear flipper quarter windows plus much, much more.

PETER POLLEN FORD
1060 Yates at Cook
384-1144

MARKET REPORT

Closing quotations for Thursday, Aug. 24, 1972

Quotations supplied by The Canadian Press, Richardson Securities, Pitfield Mackay Ross and Co. Ltd., Merrill Lynch Royal Securities Ltd., A. E. Ames and Co., Annett Mackay Ltd., Pemberton Securities and McLeod Young, Weir and Co.

TORONTO INDUSTRIALS

Stock	Sales	High	Low	Close	Net Ch'ge
Abitibi	7268	$10¼	10½	10½	— ⅛
Abitbi 7½p	165	$51⅝	51	51	— ½
Acklands	3050	$11	10⅞	11	
Acklands p	200	$22	22	22	+ ½
Acklnd 2o	300	$14½	14½	14½	— ¼
Acres Ltd	2913	$16⅝	16¼	16¼	— ½
Acres A pr	175	$45½	45¼	45½	+ ¼
Acres wt	710	435	430	430	— 5
A.G.F.M	200	$5½	5½	5½	
Agra Ind	1800	$12¾	12½	12½	— ⅜
Alta Gas A	3207	$42¾	42	42	— ¾
Alta Gas p	672	$74	73⅞	74	+ ⅛
Alta G D p	75	$173	173	173	+3¾
Alta Nat	214	$20¼	20¼	20¼	
Alcan	21735	$24⅝	24	24	— ½
Alcan pr	741	$26⅝	26⅝	26⅝	
Algo Cent	650	$10⅛	10	10	
Algoma St	4605	$14½	14⅛	14⅛	— ⅛
Algon	440	$5¼	5¼	5¼	+40
Allarco Dv	2400	$7⅛	7	7⅛	+ ⅛
Alliance B	825	$7	6¾	6¾	— ¼
Alumin pr	240	$19	19	19	
Almin 2p	210	$35¾	35¾	35¾	
Anglo-cn	2500	$6	5⅞	6	— ⅛
Anglo-c pr	700	$15½	15¼	15½	+ ½
Anthes B p	100	$75	75	75	
Aquitaine	1384	$27¾	27¾	27¾	— ¼
Argus	100	$16	16	16	— 1
Argus B pr	25	$37½	37½	37½	+ ½
Argus C pr	1550	$13⅝	13⅝	13⅝	
Asbestos	2235	$21½	20⅝	20¾	— ¼
Atco in d	210	$13¾	13¼	13¼	
Atl Rich	210	$63½	63½	63½	
Atl Sugar	1265	$6¼	6⅛	6¼	
Atl Sug A	300	$15⅝	15⅝	15⅝	— ¼
Atl Sug pr	62	$63¼	63¼	63¼	+ ¼
Atl Sug w	100	140	104	140	
Auto El	200	37	7	7	— ¼
Auto Hard	2150	$12½	12½	12¼	+ ¼
Bad Boy	1940	$15⅛	15⅛	15½	— ¼
Bank Mt l	6361	$20⅞	20¾	20¾	+ ⅛
Bank N S	3353	$40¾	40	40	— ⅜
Bartaco	500	355	350	350	—10
Baton B	100	$20¾	20¾	20¾	+ ⅜
Beavr Eng	500	$7¼	7⅛	7⅛	— ⅛
Becker B p	100	$11¾	11¾	11¾	+ ¼
Belding w	200	265	255	255	—25
Bell Canad	5422	$44½	44	44	— ½
Bell A pr	730	$51½	51	51½	+ ½
Bell B pr	825	$52	51⅞	52	+ ½
Biltmore A	300	350	310	350	—50
Biltmore B	100	300	300	300	— 5
Black P	1000	9	7	9	— ⅛
Block Bros	6975	355	340	340	—10
Bomac A	100	8⅛	8⅛	8⅛	— ⅛
Bombrdier	475	5⅞¾	7¾	7¾	— ¼
Bovis Cor	5485	225	225	225	+ 5
Bow Valy	1630	35	34¾	34¾	— ½
Bowes	200	27	27	27	+ ¼
BP Can	9450	17⅝	17¼	17⅝	
Braior Res	6100	240	230	230	—10
Brama	12500	$5⅛	5	5	— ⅛
Bramal w	1500	350	350	350	
Brascan	4291	$21⅝	21⅛	21¼	
Brdg Tnk p	35	38	38	38	+ 1
Brinco	1755	$6⅛	6⅛	6⅛	
BC Forest	565	$23⅞	23¾	23⅞	+ ⅜
B CPack A	216	32	32	32	
BC Pack B	50	34	34	34	+ ½
BC Sugar	775	$23¼	23	23	
BC Sugar p	185	$15½	15½	15½	
BC Phone	150	$65½	65	65	— ¼
BCPh 4% p	25	$57½	57½	57½	
BCPh 5¼ p	31	78	78	78	+ 1
Budd Auto	4390	15	14⅝	14⅝	— ⅛
Budd A w	290	945	930	945	
Burns Fds	2200	$16⅝	16⅝	16⅝	— ⅛
Cad Dev	1030	9⅞	9	9⅛	+ ⅛
CAE Ind	1140	8⅝	8⅜	8⅝	— ⅛
Calgary P	7178	$27⅝	27¼	27½	+ ¼
Calgy 340 p	210	$96	96	96	
Calvrt Dis	1200	205	200	200	— 5
Cambridg	100	8½	8½	8½	
Campeau	742	6⅛	6⅛	6⅛	+ ⅛
CD Sugar	700	$27½	27½	27½	+ ⅜
Can Cem L	2370	$52¼	52	52	
C Cem L p	300	$19¾	19¾	19¾	
Can Malt	100	$31¾	31½	31½	— ½
Can Perm	2442	$22	21¾	22	
CSL pr	100	$5¼	5¼	5¼	+65
C Brew	10870	$8½	7⅞	8⅛	+ ¼
C Brew Ap	850	$31	30¾	31	
C Brew Bp	275	$35¾	35¾	35¾	
C Cablesy	1210	$21⅝	21¼	21⅝	+ ⅝
C Cable w	2008	680	680	680	
Cdn Can A	420	$8½	8½	8½	— ⅛
CC Man A	225	$19¼	19¼	19¼	
C Curtis	1000	87	85	87	+ 2
Cdn Equity	2700	$11½	11	11⅛	+ ⅜
C Found pr	347	$10	9½	10	+ 1
CG Sec A	250	$14¼	14¼	14¼	
C Gidie	17250	$6¾	6⅜	6½	— ¼
C Hydr	8140	$13½	13¼	13⅜	+ ⅛
C Im B	16052	$28⅝	27⅞	27⅞	— ½
C Ind Gas	8831	$10⅝	10½	10⅝	+ ⅛
CIL	331	$17⅛	17⅛	17⅛	— ⅛
C Intrurb p	250	$9⅛	9⅛	9⅛	
C Manoir	1840	455	445	455	+15
C Marconi	800	$5¼	5¼	5¼	— ¼
C Ocdental	3500	$11⅝	11¼	11⅝	— ¼
CP Inve pr	4890	$25¾	25¼	25¼	— ⅜
CP Inve w	4260	300	295	300	
CP Ltd	21680	$16¼	16⅛	16¼	
CPL A p	358	$11⅛	11	11	— ⅛
Cdn Salt	400	$18⅝	18½	18½	— ¼
Cdn Tire	220	55	55	55	+ ½
Cdn Tire A	2833	$54½	53	54¼	+ ¾
C Utilties	119	53¼	53½	53½	
CUti 16 pr	210	82	81	81	
C Util w	2100	$20⅝	20	20⅛	— ⅛
CWN 5½ p	100	$15	15	15	
Canron	355	$24⅝	24⅜	24⅜	+ ⅛
Capit Div	700	61	61	61	
Cara	900	$7⅛	6⅞	6⅞	— ¼
Carma D	200	8	7⅞	7⅞	
Carrier w	600	415	415	415	+15
Cassidy L	1327	$6½	6⅜	6½	— ¼
Cassidy p	600	$10⅞	10¾	10⅞	+ ⅛
Celding w	200	460	450	460	
Celanese	2525	415	410	410	
Celan 175 p	353	$20¼	20¼	20¼	— ⅜
CFCN	800	$11½	11⅜	11⅜	— ⅛
Chrom	500	155	155	155	
Chrysler	3625	$32⅞	31½	31½	— 1
CHUM	200	$10¾	10¾	10¾	+ ¼
CHU MB	2000	$12⅝	12½	12½	— ⅛
City Sav T	275	$11¼	11¼	11¼	
Columbia	5300	100	85	100	
Columbi p	7305	290	200	245	—50
Cominco	7080	$28⅞	28½	28¾	+ ⅜
C Holiday 1	3900	$11½	11¼	11¼	— ⅛
Compro	400	370	370	370	+20
Computel	100	$8¾	8¾	8¾	+ ¼
Cotech	12625	350	335	345	+15
Conduits	120	350	350	350	—60
Conn Chm	925	$8	8	8	
Con Bath	5635	$16½	16¼	16⅜	+ ¼
Con Bath p	1106	$18¼	18⅛	18⅛	— ⅜
Con Bath w	800	71	71	71	— 1
C Bath 68 w	2000	600	560	560	—35
Con Blog	6100	255	250	250	— 5
Con Textile	1500	460	450	450	—15
Con Distrb	9698	$36⅞	36	36⅛	— ⅞
Cons Gas	6908	$19	18¾	19	— ⅛
Con Glass	838	$16	15½	15½	— ½
Control F	1000	275	275	275	+ 5
Cooper C	1025	$16½	16¼	16¼	+ ¼
Coroy vt	250	$23	23	23	
Coroy B	275	$22⅝	22⅝	22⅝	
Cornat Ind	5215	250	240	240	—10
Corp Food	100	57	7	7	— ⅛
Cosain R	375	9⅞	9⅛	9⅛	+ ⅛
Costin R w	710	350	350	350	+10
Crain R L	1525	$15	14¾	15	+ ¼
Crestbrk	900	380	370	370	
Crwn Life	975	$49⅞	49½	49¾	
Crush Intl	4525	$16	15½	15½	— ½
Cygnus A	1500	$5¾	5⅜	5⅜	— ⅛
Cygnus B	3250	$5⅞	5½	5⅞	+ ¼
Dale-R pr	360	$7¼	7¼	7¼	
Dawson D	1000	$6½	6½	6½	— ⅛
Delta Ben	200	$7¼	7¼	7¼	+ ¼
Distl Seag	7750	$36¾	36¼	36	— ½
Doman I	4600	$15½	15⅛	15½	+ ⅜
Dome Pete	2085	$40½	39¾	39¾	—1¾
D Bridge	500	$33⅛	32¾	33⅛	+ ⅛
D Citrus	10870	$12⅝	12⅛	12⅝	+ ⅛
D Coal pr	250	$29¾	29¾	29¾	+ ¼
Dofasco	3156	$29⅝	29	29½	— ¼
Dom Glass	225	17	17	17	— ¼
D Glass pr	100	17	17	17	— ½
Dom Lime	500	7⅜	7⅜	7⅜	+ ⅛
Dom Store	5400	$17⅝	17½	17½	— ⅛
Domtar	3165	$16⅞	16⅝	16¾	— ⅛
D Textile	2610	31	30½	30½	
Donlee M	300	58⅝	8¼	8¼	
Douglas L	1000	295	290	295	—10
DRG Ltd	300	$9½	9⅜	9½	+ ⅛
Du Pont	2150	430	29⅞	30	+ ⅛
Dustbane	500	$6½	6½	6½	+ ⅛
Dylex Ltd	1800	$16⅞	16⅝	16⅝	— ⅛
Dylex L A	5600	$17⅛	16¾	17	+ ⅛
Estn Can S	120	$16⅞	16⅞	16⅞	—1⅛
E-L Fin	2100	$10⅝	10¼	10¼	
E-L Fin w	1200	415	310	415	—15
Electro K	1500	390	375	390	— 5
Elect	17410	$19⅝	19	19⅛	+ ⅛
Emco	400	56	5⅞	5⅞	— ⅛
Erie D	700	$7½	7	7⅛	— ⅛
Erie D A	200	6½	6½	6½	+ ½
Fairview	1125	$14⅝	14¼	14¼	+ ⅛
Falcon	7932	$68¾	64	65	— 4
Fed Grain	1780	910	9¾	9⅞	+ ⅛
Fields S	1075	$18¼	18	18	— ⅛
Finning T	305	$29½	28½	28½	
Fleet Mfg	1300	190	185	190	— 5
Foodex S	1540	$23⅛	23	23	— ¼
Ford Cnda	1400	$100½	99	99	—1½
F Seasons	1210	$10½	10⅜	10⅜	— ⅛
F Sea A pr	300	$12¾	12½	12½	— ⅜
F Season w	700	670	665	670	+10
FPE Plon	225	$19¾	19¾	19¾	
Fraser	225	$15¼	15¼	15¼	— ⅜
Fruehauf	50	34	34	34	+ ¼
Galf Ml Irn	262	$8¼	8¼	8¼	
Gaz Metro	2588	$5⅛	5	5	— ⅛
Gaz S.40	60	$70½	70½	70½	
Gaz M 63w	2920	80	80	80	—10
Gaz M 66w	240	180	180	180	
Gdn Mang	2550	$9⅛	8¾	8¾	— ¼
Gen Distrb	473	$33¾	32½	32⅞	— ¼
GMC	141	$78¼	78¼	78¼	+ 1
Genstar L	3270	$15⅝	15	15	— ⅜
Gnster L w	840	510	500	500	—10
Gesco Dis	250	6¾	6½	6½	— ⅛
Glendale	1700	$12¾	12½	12½	
Glengair	4930	215	210	210	—10
Gleng B p	1612	335	335	335	— 5
Gold Crest	400	8¼	8	8	— ⅜
Goodyer	75	270	262	262	— 5
Godyear p	30	36¾	36¾	36¾	
G Mckay A	900	$7¾	7⅜	7¾	+ ⅜
Graff G	300	$31	30¼	30¼	+ ⅛
Greb I B	420	9	9	9	— ¼
GL Paper	455	$16¼	16	16	— ¼
GL Power	175	$19⅛	19⅛	19⅛	
G NCapital	1000	$9¼	9⅛	9⅛	
Gt W Life	50	75	75	75	
Gt West S	1700	$7⅞	7¾	7⅞	
G Goose	14705	465	380	425	+65
Greyhnd	550	$23⅛	23	23⅛	— ¼
GSW Cl A	800	$20⅝	20	20⅝	+ 1
GSW Cl B	200	20	20	20	
GSW C pr	25	$73¼	73¼	73¼	
Guar Trst	3098	16	15⅝	15¾	— ⅛
Gulf Can	5195	$36⅜	35	35½	— ¾
Gulf Corp	50	$25½	25½	25½	— ¾
Halifax D	1500	210	200	200	— 5
H Group	700	19	18½	19	
Ham Tr	2300	$16⅝	16½	16½	
Ham Tr V	100	16	16	16	
Ham Tr pr	100	30	30	30	
Hardee	750	110	105	105	— 5
Hard Carp	250	24	24	24	
Hard Crp A	1300	24	24	24	
Harlequin	4458	11	10⅞	11	
Harris JS	225	330	310	330	+10
Harveys F	4900	125	120	120	
Hawker S	661	360	355	355	— 5
Hawker pr	210	62⅝	62⅝	62⅝	
Hays Dna	2339	24	23½	24	+ ½
Hedway C	1930	$5⅜	5¼	5⅜	+ ¼
Home A	3985	38⅝	38	38	— ½
Horne Pit	1000	325	325	325	— 5
H Bramor	6695	$8½	8	8¼	+ ¼
Hoden DH	500	58	7⅞	7⅞	
H Bay Co	6910	$19½	19¼	19¼	
HB Oil Gas	2707	$4⅞¾	4⅞¾	4⅞¾	
HB Oil Ig pr	1510	57	56¼	56¾	+ ¾
Huron Eri	250	532	31¾	32	+ ¼
Husky Oil	3000	$16¾	16½	16½	— ⅛
Husky B pr	75	$42½	42½	42½	
Husky D w	250	490	490	490	
Husky E w	2000	630	625	630	+10
IAC	2212	521	20⅝	20¾	
IAC 5¼ p	225	$22⅞	22⅝	22⅝	
IAC w	1900	950	930	930	
Imasco	2670	$28⅛	27¾	28	
Imp Gen	700	5⅝	5⅝	5⅝	— ⅛
Imp Life	10	$115	115	115	+4¾
Imp O	16869	539	38¼	38¼	— ⅜
Indal Can	8725	$16½	16	16⅛	— ⅜
Ind Adhes	300	$18⅛	18	18	+ ½
Inglis	225	523	23	23	
Inland Gas	403	$15¾	15¾	15¾	— ⅛
Inland G p	175	$14½	14¼	14¼	— ¼
Inter-City	2150	$10¼	10	10	— ⅛
Inter C A p	2110	$18	18	18	
Inter C B p	200	520	20	20	
Inter C A w	4220	615	600	600	—25
Inter C B w	600	6w5	600	600	—20
Intrmetco	1950	285	270	285	+ 5
IBM	214	$403	403	403	— ½
Int-Ca	50572	$33¾	33	33⅛	— ½
Int Util	2315	$43¾	41¾	42	—1½
Interpool	800	$19¾	19½	19½	— ¼
Intr Div	2200	310	290	290	—20
Intpr Pipe	8792	$29⅛	28⅞	28⅞	— ⅛
Int Pipe w	850	13	12¾	13	— ⅛
Ipsco	9258	14	13½	13⅜	— ¼
Ipsco p	200	41	41	41	
Inv Group	400	9⅝	9⅝	9⅝	
Inv Grp A	5000	$10⅛	9⅞	9⅞	— ⅛
Inv Grp 3p	4500	$21¾	21½	21½	— ¼
Irwin Toy	2550	$13¼	13	13¼	+ ⅛
ITL Ind	750	355	345	345	— 5
Ivaco Ind	200	19	19	19	— ¼
IWC Ind	1200	295	290	295	— 5
Kaiser Re	700	295	295	295	— 5
Kaps Tran	2883	$10⅜	10⅛	10⅛	
Keeprite P	1200	318	17⅞	18	+ ½
Kelly D A	400	38	8	8	+ ¼
Kelsey H	300	$10½	10¼	10¼	— ¼
Koffler	2125	$17¾	17⅝	17¾	
Koffler A p	700	9½	9	9½	+ ½
Koffler w	450	825	820	820	—10
Labatt	1473	$31⅝	31⅜	31½	+ ⅛
Labatt pr	825	$31½	31½	31½	
Lacroix I	200	6⅞	6⅞	6⅞	— ⅜
Lallaw	10420	$14⅝	14	14⅛	+ ⅛
Lallaw A p	600	542	42	42	+ ½
Lallaw B p	800	$13½	13½	13½	
LOnt Cem	5700	360	350	360	+10
Laura Sec	250	$11⅞	11⅞	11⅞	
Lau Fin	200	$14	14	14	— ⅛
Lau Fn 140	100	$18¾	18¾	18¾	— ¼
Leigh	12760	9¼	9	9	— ¼
Leons Frn	100	$15½	15½	15½	
Levy A pr	200	6¼	6⅛	6¼	
Lincoln Tr	150	$16⅝	16⅝	16⅝	— ⅛
Livingsto	1050	$15¼	15¼	15¼	+ ½
Living w	2220	800	775	795	+20
Lob Co A	4020	$6½	6½	6½	
Lob Co B	4050	$6½	6½	6½	
Lob Co pr	335	30½	30½	30½	— ½
Lob GA pr	150	20	20	20	— ⅛
Lob G B pr	350	$20¾	20¾	20¾	—
Loeb M	2000	415	400	400	—20
Mclan A	1600	$17¾	17½	17½	
MH Cable	825	$17¾	17½	17½	
MB Ltd	3099	$27⅞	27¼	27½	— ½
Magna El	450	58	8	8	
Magnason	2450	$15⅝	15½	15½	— ⅛
Maior HD	1100	270	260	265	— 5
M Lf Mills	300	317	317	17	
Maritime	240	$20¾	20¾	20¾	
Marlim A p	260	$10¾	10¾	10¾	
Marlboro	774	58⅛	8	8	
Mas-F	62272	$18	17½	17⅞	+ ½
McGraw H	1250	58	7¾	7¾	
McLaghln	875	$16	15¼	15⅜	— ½
McLagn w	350	850	850	850	
MEPC	4023	$8¼	8	8	— ¼
MEPC w	9925	305	295	295	— 5
Melton R E	300	285	285	285	—10
Mercantil	1415	$28¾	28½	28½	
Met Stores	405	$21¾	21¾	21¾	+ ½
Met Str 67 p	240	$18¾	18	18	
Met Trust	214	$20¾	20¾	20¾	
MGFM	2335	440	425	425	—10
MTCC	1675	$33	31¾	31¾	— 1
Microsyst	1671	$8⅛	8	8	
Milt Brick	849	490	490	490	
Molson A	4849	$31⅛	30¾	30¾	— ⅛
Molson B	268	$30½	30½	30½	— ⅜
Mint Trst	860	520	20	20	+ ⅛
Moore	3555	$49⅜	48¾	48⅞	— ⅜
Morse A	225	$14¾	14¾	14¾	
Morse B	130	14	14	14	— ⅛
Morse pr	25	$37½	37½	37½	+ 1
MT Sinter	25	93	92	93	
Murphy	500	$18⅝	18½	18½	— ⅛
Murritt P	2350	$5½	5⅛	5⅛	— ¼
Nabrs Dlg	500	$13½	13½	13½	— ⅛
NaChrs A	3950	57½	7¼	7⅜	
Nat Drug	200	$7¾	7½	7¾	+ ⅛
N Hees Ent	300	315	305	305	—20
N Nuring H	1675	250	235	245	+10
Nat Sea	100	58	8	8	— ⅛
Nat Trust	1275	$40	39½	40	+ ¾
Neonex	5400	5½	5¼	5⅜	— ⅛
NB Tel	249	$14½	14⅜	14½	
N BTel A p	125	$19¾	19¾	19¾	
N Provid D	6000	45	42	45	— 5
Nfld LP	1100	13	12¾	13	— ⅛
Nia Wire	225	18	18	18	
Nia Wire B	1200	$18½	17	18½	+ 1½
Noran	1472	$40¼	39¾	39¾	— ½
Nordair L	8150	$7½	7	7⅜	— ⅜
Nor Ctl G	3270	$13¼	13	13¼	
Nor Ctl 6sp	220	$38	36½	38	
Nor Ctl B p	700	$27⅞	27½	27½	—
Nor Ct 150 p	2170	$26⅜	26¼	26⅜	+ ¼
Nor Ctl w	1050	580	570	580	+10
Nor Tar Ch	100	450	450	450	+45
NS Savngs	1145	23	23	23	— ¼
Nowsco W	2400	5⅜⅜	9¼	9⅜	— ¼
NSI Mark	1325	$12¾	12¾	12¾	— ⅛
NuWest D	290	9⅞	9⅞	9⅞	+ ⅛
Ocdentl Pt	1600	$13⅜	13	13	— ½
Oil Patch	400	295	290	295	+ 5
Okanagan	1900	$12½	12½	12½	
Ont Tr	10504	58⅝	8¼	8¼	— ¼
Orlando R	2460	$11⅜	10¾	10¾	— ½
OSF Ind	12685	$10½	10⅜	10⅜	— ⅛
Osh Int	13800	$13¾	13⅜	13⅜	— ⅜
Oshawa w	4800	165	150	155	—10
Overland	160	58½	8½	8½	— ⅛
Overlnd 2 p	100	325	325	325	
Pac Pete	9260	$44⅞	44	44	— ⅜
Pac West A	950	$22¼	22	22	
Pac WA A p	220	$46¼	46¼	46¼	
Pancana I	20200	340	330	330	— 5
Paulin	1100	56	5¾	5¾	— ¼
Peel Elder	500	$19½	19½	19½	— ⅛
Pembin A	500	56⅜	6⅜	6⅜	— ⅛
Pembin B	100	56⅜	6⅜	6⅜	+ ⅛
Pennington	100	$17⅞	17⅞	17⅞	— ⅛
PC Jewl	200	$20¾	20½	20¾	+ ¾
PC Jwl A	400	$20¼	20¼	20¼	— ¼
P Dept S	7400	$13⅜	13¼	13¼	— ⅛
Petrofina	9750	$26¼	26⅛	26⅛	— ⅜
Phillips Cb	2800	$12¾	12¾	12¾	
Photo Eng	100	27	27	27	
Pitts Eng	2100	$21½	21⅛	21⅜	+ ⅜
Pow Corp	2510	31	12⅞	12⅞	— ¼
Pow Cor pr	350	32	31¾	31¾	— ¼
Pow C 5 pr	300	$13⅜	13⅜	13⅜	— ¾
Pre Cable	1500	522	21¾	21¾	
Prem Iron	1000	175	150	150	—25
Price Com	31135	$10⅞	10½	10½	— ⅜
Provigo	100	58¾	8¾	8¾	— ¼
Prov B Can	1000	$18	17⅜	18	+ ¼
Que Tel	500	$17¼	17¼	17¼	+ ¼
Quinte C	200	175	175	175	
Quinte A	800	175	165	170	
Rank Org	1000	$28¾	28½	28¾	+ ⅛
Readers D	4400	524	23¾	24	+ ¼
Realty C A	2700	5⅞	6¾	6¾	— ⅜
Realty C w	4750	400	385	385	
Reed Oslr	3541	$10⅞	10¾	10¾	— ¼
Reichhold	580	$23¼	22⅝	22⅝	— ⅞
Reich wt	500	314	13½	13½	— ½
Reitman A	464	$29⅝	29	29⅝	— ⅛
Rileys D	1500	210	200	200	—10
Ripley Int	100	475	475	475	
R Little	3725	9⅞	9⅝	9¾	+ ⅛
Rolland	400	5⅞	7	7	— ⅛
Ronald Fd	500	$19⅝	19⅝	19⅝	— ⅜
Rothman	1225	$23½	22½	23½	+ ¾
Rothmn w	1625	715	700	700	—20
Rothm 2b	1790	$24¼	24	24	
Royal Bnk	4554	$34½	35½	35½	— ½
Royal Trst	620	$41	40¾	41	+ ½
Ryl T M	100	$13⅞	13⅞	13⅞	— ⅛
Sadesco	1000	$22⅝	22	22	— ⅛
Russl H p	3500	$44⅝	44	44⅝	+ ⅜
St Maurice	1500	100	100	100	
Sayvette	450	56	5⅞	6	
Schneid	100	$13½	13½	13½	
Schneid b p	400	10	9¾	10	+ ¼
Scot York	8235	$19½	17	18½	+1¼
Scot Lasal	1045	5⅞	5¾	5¾	+ ⅛
Scot Paper	220	$25½	25½	25½	
Scotts	425	$21⅛	21⅛	21⅛	— ⅜
Seaway pr	680	$5⅜	4¾	5¼	— ⅛
Seco Cem	400	10	10	10	— ⅛
Secur Cap	1200	180	175	175	— 5
Selkirk A	300	$26¾	26½	26½	— ½
Shaw LE A	250	5⅞	7¼	7¼	
Shaw Pipe	1675	$13½	13¼	13¼	
Shell Inv p	1216	$50½	50	50½	+ ¼
Shell Inv w	2455	$30½	30	30¼	+ ⅛
Shell A	7889	51	50

Dollar

MONTREAL (unavailable)
NEW YORK
...dian dollar .1.01 51/64 + 1/32
...d sterling . 2.44 39/64 —11/64

...ew York

...hany	10⅝	Kennecott	24¼
...Chem	30	Kresges	43
...Chalm	12⅞	Kidde Inc	27⅛
	53¾	Ling Tem V	10⅜
...Air	28¾	Lockheed	9¾
...Can	32⅝	Licky Strs	14⅝
...Inc	53⅝	Lilton	11⅞
...Mtrs	9⅞	McDn-Doug	33¼
...SR	19¾	Magnavox	32
...TT	45	Memorex	18⅝
...x	61½	Merck	182⅞
...onda	19⅞	Min M M	178¾
...ich	63⅝	Monsanto	56
	17	Mont Ward	23⅝
...Prod	116½	Motorola	18
...howell	66	Nat Airlines	37⅝
...Steel	61⅛	Nat Cash	34⅜
...g	21¾	Natomas	57
...Cas	10¾	Newmont	29⅛
...Myers	67	Occid Pete	13¼
...NTim	45⅛	Owens Ill	46½
...oughs	109	Pac Gas El	29¾
...a Man	65	Pan Am	13¼
...ese	45⅜	Penn Cent	3⅛
...Ohio	47¾	Pepsi Cola	87
...sler	31⅞	Phillip Mor	24
...Cola	43¾	Phillips Pt	34½
...'cast	60	Polaroid	118⅛
...at	55	Proct Gam	95⅞
...Oil-Gas	4⅜	Radio Corp	35¾
...Oil	32	Revlon	77½
...Data	74⅛	Repub Steel	24
...n Cork	24⅝	Reynolds	70½
...n Zell	27	Reynolds pf	83½
...Air	53⅜	Scott Paper	13¾
...Chem	96	SCM Corp	16¾
...ont	178¼	Sears Roe	103¼
...Kodak	128⅜	Shell Oil	49⅛
...iso	18½	Singer	83¼
...hild	45⅜	Sperry	44¾
...d Mort	20⅜	Stand Cal	66¾
...tone	23⅝	Stand NJ	79⅛
	68⅜	Sun Oil	43½
...ynam	27⅛	Swift	35¼
...Elec	65	Talley Ind	10¼
...nstr	29⅝	Telex	7½
...Motors	78½	Texaco	34¾
...fete	28	Texas Gulf	16¾
...Tire	28⅝	Texas Instr	73⅛
...ac	41¼	Tr World	46⅜
...te	53½	Un Carbide	49⅞
...by M	19½	Un Oil	32½
...ound	18⅛	Un Pacific	54¾
...Oil	25⅛	Untd Air	34¾
...stk M	27	Untd Util	19⅞
...rwell	152⅞	Untd Brands	13⅛
...d Steel	34	US Rubber	17⅛
	40⅞	US Steel	30⅜
...aarv	36¼	West Pac	17⅛
...aper	37⅜	West'house	43⅜
...ele	54⅞	Woolworth	37¾
	33⅞	Xerox	158¾
...Manv	31⅝	Xtra Inc	26⅞
...r Al	20¼	Zenith	41⅞

...LENSHIEL HOTEL
Victoria's Finest
...MORGASBORD
...LUNCH (1:30 - 2:30) $1.75
...DINNER (from 5:30) $2.50
...06 DOUGLAS STREET
383-4164

CHOICE ...CONDOMINIUM
Only 3 Left
...e location can't be beat, ...turing quality and de...m. Quiet peaceful liv...g at its best, 2 bed...oms on 3rd and top floor ...ith 1½ baths. Ocean and ...ountain views. 1 block ... Beacon Hill and water. ...-1 bedroom top floor, ...ty view.
...e Park Olympic Heights at
660 BATTERY
Open 1-5, 7-8, incl. Sundays
Phone 384-3021

...AY
...Y OWNER
$34,900
...l. clear title
...RD., Victoria
... sale, this exceptional ... near all schools and ...large living room with ...om with sliding door to ...antry and 8 x 10 utility ...edroom. Carpeted stair...basement with rumpus ... drive-in garage. One

...Revenue Properties
...opment
... BUSINESS ...marine hardware. Profitable.
...RANT ...mited competition. Full price
...E SITE ...Commercial. Can't help but ...00.
...OCKS
... OFFICES ...ng. Air conditioned. Prime
...stments and others ...t 598-3321

...OLLEGE
...IVISION
...S
...-ASSISTANT TO THE
... the Dean of Vocation...g in the operation of ...ional Division of the ...Duties will include stu...elling, reports, safety, ...e development and or...
...ary training. ...rs experience in
...e in vocational train...
...ober 2, 1972 ...month dependent upon ...g and experience.
...r equivalent ...e years experience in ...
...ous supervisory or ...l experience would ...d
...tember 25, 1972 ...0.00 per month ...pon qualifications ...uments must be in the ...72.
...The Principal ...Cariboo College ...Box 860 ...KAMLOOPS, B.C.

Treasury Bills

OTTAWA (CP) — New 9-day Government of Canada treasury bills auctioned Thursday: $200 million at an average price and yield of 99.143 and 3.47 per cent. Last week, same amount and term, 99.150 and 3.44 per cent. 182-day: $40 million at 98.138 and 3.80 per cent. Last week, same amount and term, 98.149 and 3.78 per cent.

INTERNATIONAL HARVESTER ANNOUNCEMENT

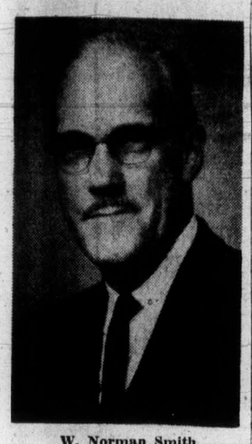

W. Norman Smith

The Board of Directors of International Harvester Company of Canada, Limited announces the election of W. Norman Smith as President of the Company, effective September 1, 1972. Mr. Smith, a native of Hamilton, Ontario, joined International Harvester in 1929. Through the various positions he has held with the Company, most recently Vice President, Finance, Mr. Smith is well known in business and financial circles throughout Canada. Mr. Smith succeeds Robert D. Musgjerd who is being promoted to the position of Vice President, International Harvester Company, Chicago, in charge of the Overseas Division. He has served as president of the Canadian Company since 1969. ***

Fourth Well Shows

HALIFAX (CP) — Mobil Oil Canada Ltd. Thursday announced discovery of gas from another test well on Sable Island off the Nova Scotia coast, the fourth well on or near the island to produce a positive "Show."

The oil company said in a statement, gas flowed at a rate of 10 million cubic feet a day recently through a one-half inch opening during a drill stem test below 9,600 feet.

The well now is drilling below 12,000 feet and will be thoroughly tested when total depth of 15,000 feet is reached.

The company said no assessment of commercial possibilities can be made until further drilling and testing is completed.

Last spring Shell Canada Ltd. reported showings of hydrocarbons at a well 30 miles off Sable Island.

Australians Sell Wheat

MELBOURNE (AP) — The Australian wheat board has announced the sale of one million metric tons of wheat to the Soviet Union.

Peace River Oil, Gas

Rights Bring $7.5 Million

The second of four quarterly competitions for B.C. oil and gas rights announced Thursday resulted in $7,535,951.53 being added to the provincial coffers for 72 parcels in the Peace River area.

The total, according to a statement from Minister of Mines and Petroleum Resources, Frank Richter, came from tender bonuses of $7,441,953.63 and statutory fees and rentals of $93,997.90.

Grand total for the first two quarters of the fiscal year now is $12,182,147.75. Last fiscal year the province collected $22,186,251 in fees, rentals and bonuses.

The average price per acre for all bids was $8.55.

Bonus bids of 29 of 36 permit parcels covering 759,454 acres were accepted for a total of $5,529,992.78 with the highest price $16.23 per acre by Quasar Petroleums Ltd. in a $342,014.79 bid for a permit west of Dawson Creek and south of Chetwynd.

Highest price paid per acre on bonus bids for drilling rights was $24.47 by Houston Oils Lt. and Anadarko Production Co. in a $171,282.95 bid for a reservation located 42 miles north of Fort St. John.

Anadarko and Canadian Superior Ltd. paid $230.96 per acre for a lease parcel of 1,046 acres 30 miles north of Fort St. John.

The list of "no acceptable bids" includes 37 parcels on which no bids were received as a result of unsuccessful drilling.

The next disposition of rights will be held No. 15.

—AP

Hold That Tiger

Pushing match results from two shareholders trying to get to microphone first at New York meeting of Penn Central Railroad. Unusual attire of Edgar Roush, left, Pittsburgh was not explained. It was first such meeting of financially-troubled rail giant in two years, and continues today.

BUSINESS TOPICS

Gas Price Just One Factor

By GEORGE GIBSON
Colonist Business Editor

Thursday's sale of gas and oil rights give strong evidence of continuing interest in this province by oil and gas companies.

Several factors have no doubt influenced their decision. One of them was given at the Island pipeline hearings as they neared a windup in Vancouver two weeks ago.

Kelly Gibson, president of Westcoast Transmission, stated that it was likely that the price of gas for producers would be higher after current contracts are negotiated.

Also, earlier this summer the new administration in Alberta announced that it would like to institute a new royalties system that sent a shudder through the ndustry. Suddenly B.C.'s neighboring Peace River looked a bit more attractive.

Then again, the bulk of many of the major oil companies' exploration budgets are going to the more impressive areas such as Mackenzie Delta, Arctic Islands and eastern offshore. This means that many smaller companies can get a chance to bid in lesser areas such as B.C.

Another noteworthy indication that came out of Thursday's sale (the mines and petroleum resources department prefers to call them competitions) was a sudden shift of interest to the foothills area of the Peace, south and west of Dawson Creek.

Four companies paid almost $1.5 million for permit parcels near the Grizzly field. Strong gas indications have been made near the region in the past year.

'Do-It-All'

Real estate concepts have been going through quite a change recently. Latest to hit this area is a complete "we-do-it-all" scheme just started by Shirley Philps' Home finders Ltd.

The plan, simply put, is that the real estate firm attempts to sell your house, locate you a new one in your next location, arrange for the furniture moving and even the personal transportation tickets for you and your family.

Mrs. Philps said the service is the only one of its kind on Vancouver Island. Parent organization for the scheme is All Points Relocation Service, Inc. of Atlanta, Ga.

GRAIN MARKETS

WINNIPEG

Flax—				
Oct.	311⅝	314¾	311⅝	314
Nov.	308	309⅛	308	309⅛
Nov.	308	309⅛	308	309⅛
Dec.	—	301¼	297¾	300
Rye—				
Oct.	112½	114⅞	112½	113¾
Dec.	113½	115¾	113½	114¾
May	118½	120½	118½	119½
Oats—				
Oct.	77½	77¾	77½	77¾
Dec.	—	77½	77½	77½
May	80½	80¾	80½	80⅜
Barley—				
Oct.	119¾	120¾	119¾	120¾
Dec.	119¾	120½	119¾	120½
May	122¾	124¼	122¾	124¼
Rapeseed (Vancouver)—				
Sept.	254	255⅝	253	253¾
Nov.	255¾	257¾	255	256
Nov.	255¾	257¾	255	253¾
Jan.	257½	259	256⅞	257¼
Rapeseed (Thunder Bay)—				
Oct.	249	251½	249	250½
Dec.	239½	240¼	239½	240¼
May	248	248⅝	247¾	248⅛

CHICAGO

	Open	High	Low	Close
Wheat				
Sept	188¾	191½	185¾	185¾
Dec	196	198	192½	193
Mar	200	202¼	197	197¼
Corn				
Sept	127⅞	129⅞	127⅞	129¾
Dec	129	131⅜	128⅞	131⅛
Mar	133⅞	136½	133¾	136⅜
Oats				
Sept	80½	82¼	80½	81½
Dec	82	83½	82	83
Mar	82	84	82¾	83½
Soybeans				
Jan	339½	342	339¼	339⅝
Sept	345¼	347¾	344½	345¾
Nov	335¼	338¼	334¾	335¼

Calgary Stocks

Stock	Sales	High	Low	Close	Net Ch'ge
Industrials					
Edm Spdwy	1500	55	55	55	+5
Farmers rts	300	50	50	50	+10
Parkland B	1500	50	50	50	
Oils					
Amalta	2500	13	13	13	+1
Bashaw Led	500	5	5	5	
Brett	1500	14	14	14	
Can Scenic	2000	103	103	103	+3
Lassiter	1600	145	140	140	—5
New York	1000	68	68	68	—5
Petromine	1000	33	33	33	+7
Petroquest	2000	35	35	35	+2
Mines					
Flin Flon	1000	17	17	17	—1
Rapid River	500	8	8	8	—1

London Metals

In pounds sterling per metric ton:

	Close		Prev. Close	
Copper—wire bars				
Spot	432	432.50	433	433.50
Fwd	442	433	444	444.50
Sales 4,300 tons.				
Tin—				
Spot	1559	1560	1558	1559
Fwd	1581	1582	1579	1580
Sales 315 tons.				
Lead—				
Spot	121.25	121.50	121.50	121.75
Fwd	123	123.25	123.25	123.50
Sales 1,525 tons.				
Zinc—				
Spot	147.75	148	147.75	148
Fwd	152.25	152.50	152.25	152.50
Sales 2,975 tons.				

Grain Moves Despite Ice

CHURCHILL (CP) — More than 5,000,000 bushels of grain have been shipped to date from this Hudson Bay port, despite the worst ice conditions in the bay in recent years. Three ships have been damaged by ice in the port, which opened Aug. 2 but all have been repaired with dockside facilities.

Box Scores

TORONTO

	Thurs.	Wed.
Issues traded	815	812
Advances	230	304
Declines	331	262
Unchanged	254	246
Highs	43	62
Lows	11	11

NEW YORK

	Thurs.	Wed.
Issues traded	1758	1763
Advances	468	782
Declines	970	662
Unchanged	320	319
New highs	44	52
New lows	29	28

Commodities

	Open	High	Low	Close
Silver—New York (per oz.)				
Aug.	1.89.40	1.90.00	1.90.00	1.88.60
Sept.	1.90.30	1.90.70	1.88.70	1.88.80
Oct.	1.91.40	1.91.40	1.91.40	1.89.90
Copper—New York (per lb.)				
Sept.	49.45	50.10	49.35	49.80
Oct.	49.85	50.50	49.85	50.20
Dec.	50.60	51.35	50.55	51.00
Lumber—Chicago (per 1,000 b.f.)				
Sept.	139.50	142.50	139.50	142.50
Nov.	130.20	134.30	130.00	134.00
Jan.	123.50	127.10	123.50	126.50
Pork Bellies—Chicago (per lb.)				
Aug.	36.70	37.45	36.60	37.00
Feb.	42.05	43.10	42.05	42.92
March	41.20	42.15	41.17	42.02
Plywood—Chicago (per 1,000 s.f.)				
Sept.	149.50	151.80	148.50	150.60
Nov.	132.00	135.20	131.70	134.00
Jan.	124.50	128.00	124.50	127.00
March	122.00	124.70	122.00	124.00
May	121.20	123.10	121.20	122.70

INFLATION

Inflation is the cancer of our time ask any pensioner or person on a fixed income. What will your nest egg be worth in 15 years?

Your Social Credit Gov't moved strongly to curb inflation by limiting to 6.5% salaries of teachers, M.L.A.s, Doctors, Nurses, Civil Servants, hospital workers and others. What reaction?

Teachers tried to raise a million dollar war chest to defeat us. PROTECT YOURSELF.

★ MOST EXPERIENCE
★ 6 YEARS AN M.L.A.

McDIARMID X | Oak Bay

Inserted by the Oak Bay Social Credit Campaign Committee

4060 EBONY PLACE
will be
OPEN FOR INSPECTION
on
SATURDAY, AUGUST 26, 2-4 P.M.

Featuring
★ 3-5 bedrooms, 3 bathrooms
★ Separate dining room and den with fireplace
★ Lovely lot with some fruit trees

Brand new — choice of flooring, otherwise ready for occupance. Very suitable for family with several children.

$45,000

Excellent terms. For prior inspection call
384-8126 MR. GREEN 385-0795

Pemberton, Holmes Ltd.

You can change things

the liberal party in B.C.

David ANDERSON
Leader

Inserted by Liberal Committee.

TRADE YOUR HOME
For Full Market Value

CONDOMINIUM SUITES FOR SALE
OPEN TO VIEW
Mon.-Sat. 2:00-4:00
190 Gorge Road W.
WILLOW COURT
Large 2-Bedroom Luxury. Accommodation at minimum from $21,000.

TRADE YOUR HOME

2095 Oak Bay Ave.
MARQUEE COURT
1- and 2-Bedroom Suites. Oak Bay Village. Close to Senior Citizens' Centre. Especially convenient to Pensioners and Senior Citizens. Prices from $13,500.

TRADE YOUR HOME

360 DALLAS
SEAFRONT
Panoramic Views. Easy to buy. Cash, Trade or Mortgage Suites from $18,500.

WHYTE & GOWER
Oak Bay Properties Ltd.
2227 Oak Bay Avenue
592-2407

"By the Sea,
By the Sea,
By the BEAUTIFUL Sea"
OPEN HOUSES
Esquimalt Lagoon
Saturday, 11:00 to 4:00
"Follow the Signs"
5 NEW CUSTOM HOMES
For Your Inspection
3 Bedrooms, 1½ Baths, 1 and 2 Fireplaces.
Spacious—Up to 1,370 sq. ft.
FREE
. . . Clamming, Boating, Beachcombing
PRICED AT $38,500 - $39,500
CALL: R. G. (ROBIN) ESTLIN 477-1841 — 477-8387
BLOCK BROS. REALTY

WILLIAMS in ESQUIMALT

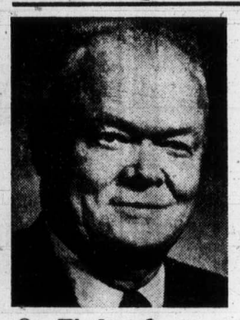

An Effective Member of the Progressive Conservative Warren Team!

On Wednesday

Immediate moves to reduce welfare and education costs on property tax.
Fullest cooperation with cities and municipalities to solve our urban transit crisis.

WILLIAMS John | X

Progressive Conservative in Esquimalt
Headquarters, 1681 Island Highway, 478-8361
Inserted by Win with Williams Committee.

Need Business Machines?

We RENT Them
ALL KINDS AND THE LATEST MODELS TOO!
• SALES • RENTALS • SERVICE
Phone 383-7141
SUPERIOR
THE BUSINESS MACHINE PEOPLE
1645 FORT STREET (Junction Centre)

Credit Foncier
$12,000
invested in one of our 5-year debentures will yield an interest cheque for
$80 A Month EACH AND EVERY MONTH DURING THE TERM OF YOUR INVESTMENT
Visit us at 752A Fort Street, Victoria
(In the Arcade)
OR PHONE 388-6601
Member Canada Deposit Insurance Corporation

ARE YOU GOING TO LEASE A NEW '73 CAR???
Give us a Call Now!
Contact Marshall Murray 384-8174
• Victoria's Lowest Rates!
• Victoria's Best Service Facilities!
• Victoria's Most Convenient Location!
• Option to Purchase!
• We'll even Sell your Trade!
• Early Fall Delivery!
Dodge CHRYSLER Dodge Trucks SALES/SERVICE
"Victoria's Most Trusted Name for 68 Years"
NATIONAL CHRYSLER DODGE
Both sides of 800 Block YATES ST. • 384-8174

CONSIDERING THE PURCHASE OF AN APARTMENT HOME?
Compare The Rudyard Kipling

THE BUILDING:
—Finest steel and concrete construction. Compare the advantages of a concrete building over wood frame construction.
—Fireproof and soundproof.
—Attractive design—all suites enjoy a fabulous view.

THE LOCATION:
—The finest location in the Greater Victoria area.

THE SUITES:
—Spacious (1218 - 1402 square feet), bright, well planned.
—New, top quality General Electric appliances.
—New sundrapes.

THE VALUE:
—Luxury Apartment Homes realistically priced.
—7% financing.
—$12,000 required down payment makes these apartment homes within the reach of most.

Take a Tour and Compare
Open Friday 2-5, 7-9
Saturday 12-5
Visit our Display Suite by Standard Furniture

The Rudyard Kipling
Self-Own Apartment Homes
"In the Tradition of Refined Elegance"

Hurry!
Only four of these suites are now available
Enquiries: 598-5622
A Concept of R. K. Investment Ltd.

CHRYSLER
ALL MODELS
SELLOUT
WORLD OF PLEASURE
PEARSON

MINI BANDIDOS FOR LITTLE ADULTS

Mini Bandidos. The most fashionable of all casuals. We made them as carefully as we make the grown up Bandidos. In the latest fashions with the best materials.

A
Sizes 11-4
Full and half
$9.99

A. This Misses School Shoe features a full one inch heel with studs on the two tone upper. Suede, with leather trim. In rust and brown.

B
Sizes 11-4
Full and half
$9.99

B. Rich chocolate brown suede and red star suede contrast beautifully in this girl's model. It also has a full one inch heel.

Bata
Bata
Bata
Bata

TOWN & COUNTRY, 383-7034

SCANDIA Food Palace

See Our Selection of

COLD CUTS—SALADS —CHEESES

HOT TAKE-OUT FOODS

Cooked Ham lb. 1.59

Beer Sausage lb. 1.09

Finnish Edam Cheese lb. 99c

TRY OUR RESTAURANT

Choice of:
- Bratwurst
- Meat Cakes
- Hawaiian Ham

1.45

PHONE 384-4991

Back-to-School SAVINGS

Now is the time to do all your back-to-school cleaning — Jackets, Sweaters, Shirts and Slacks.

8 lbs. 2.29 Reg. 8 lbs. 2.75

SALE ENDS SEPT. 3rd, 1972

carlton's cleaning carousel

THREE LOCATIONS:
HILLSIDE
SHELBOURNE
TOWN AND COUNTRY
SHOPPING CENTRE

Coin-Op and Professional Dry Cleaning.
Complete Laundry Service at All Three Stores.

Town & Country

OPEN 'TIL 10 P.M. MON. TO SAT.

WIN A COLECO 15' SEASIDE POOL

DRAW SEPTEMBER 2ND

Supplied by
Frank Browne Ltd.
334 Hillside Ave.
"The Swimming Pool People"

Tickets at All Town and Country Retail Stores

Woolco

BACK-TO-SCHOOL

FABRIC SPECIALS

Pinking Shears 1.46
8-inch length, chrome plated, ball bearings. ..... Sewing Notions

45" Printed Cotton 1.96
Fall colours in good quality printed cotton, easy care, little or no ironing needed. Yd. ..... Fabrics

36" Cotton Velveteen 1.99
In red, green, gold, orange, purple, brown, and ruby. Suitable for children's wear, home decorating. Yd. ..... Fabrics

60" Brushed Plaids 3.96
80% acrylic, 20% cotton. Washable, in bright and gay colours for fall sewing. Yd. ..... Fabrics

36" Medium Wale Corduroy 1.46
100% cotton, in gold, red, royal, brown, and navy. Great for pant-suits, children's wear. Yd. ..... Fabrics

45" Polyester Crepe 2.23
Fully washable, lovely weight, good colour selection. Excellent for blouses, skirts. Yd. ..... Fabrics

45" Screen Printed Polyester Crepe 2.96
100% Polyester, fully washable, colours for fall sewing. Yd. ..... Fabrics

60" Polyester and Cotton Single Knit 2.46
Tubular knit, patterns in navy, mauve, and red. Great for back-to-school outfits. Yd. ..... Fabrics

Woolco Department Stores

Division of F. W. Woolworth Co. Ltd.

CANADA SAFEWAY LIMITED

Back to School Specials at Town & Country SAFEWAY

Maple Leaf Brand
Piece Bologna
Government Inspected ..... lb. 55¢

Town House Brand
Tomato Soup
Or Vegetable. 10 fl. oz. tin ..... 4 for 49¢

Rainbow Brand
Beans with Pork
In Tomato Sauce. 14 fl. oz. tin ..... 7 for $1.00

Empress Brand
Fruit Drinks
Apple, Grape, Orange Fruit Punch. 48 fl. oz. tin ..... 3 for 89¢

Cashmere Brand
Bathroom Tissue
1-ply tissue ..... 4 roll pkg. 39¢

Kam Brand
Luncheon Meat
Just slice and serve! 12-oz. tin ..... 2 for 89¢

California Thompson
Seedless Grapes
Canada No. 1 Grade ..... 3 lbs. for 99¢

Prices Effective:
August 25th and 26th
In Your Town and Country Safeway Store Only
We Reserve The Right To Limit Quantities.

Woolco

BRENTWOOD FREEZERS

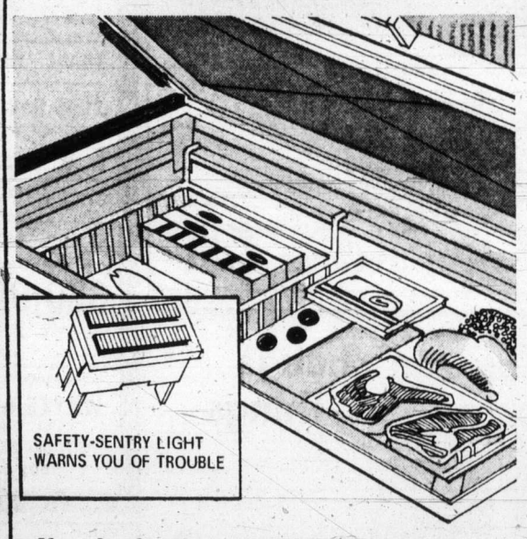

Now is the time to purchase a freezer — the freezing season is here.

25.7 Cubic Ft. Freezer 233.88
Storage capacity 890 lbs., 72½" x 37" x 30½". Two baskets, two dividers. White only.

12.2 Cubic Ft. Model 173.88
44½" x 36¼" x 27" storage capacity, 428 lbs. Available in Harvest Gold, Avocado, ite., White, Harvest Gold, Avocado. 5.00 extra for colour.

14.9 Cubic Ft. Model 189.88
44½" x 37" x 30½", stores 521 lbs., one basket, one divider. Interior light. Colours of Gold, Avocado, or White. 5.00 extra for colour.

SHOPPER'S DRUG MART

BACK-TO-SCHOOL VITAMIN SALE

8 Different Types of Vitamins—
One to Suit Every Member of the Family

BUY A BOTTLE OF 250
AND GET A BOTTLE OF 100 FREE

DESCRIPTION	SIZE	
Ascorbic Acid 100 mgs.	250's	99c
	100's	FREE
Chewable Vitamin C Tabs (Ascorbic Acid) 100 mg. Orange Flavoured and coloured	250's	1.59
	100's	FREE
Children's Chewable 4 flavors	250's	3.99
	100's	FREE
Children's Chewable with Iron	250's	4.29
	100's	FREE
Halibut Liver Oil Caps	250's	1.79
	100's	FREE
Multiple Vitamins (Dailys)	250's	3.79
	100's	FREE
Multiple Vitamins With Iron	250's	4.29
	100's	FREE
Multiple Vitamins with Mineral	250's	5.39
	100's	FREE

We Collect B.C. Hydro, B.C. Telephone and Saanich Water Bills

Phone 385-3496

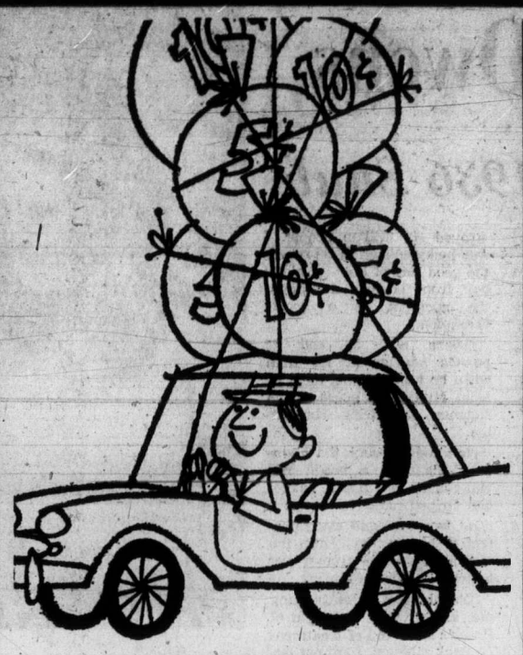

These are the nickels and dimes you save when you . . .

PARK FREE at the TOWN AND COUNTRY SHOPPING CENTRE

YOU'RE GONNA MAKE

PIZZA PIEMAN

A FAMILY AFFAIR

$1.00 OFF

ANY

LARGE FAMILY SIZE PIZZA

For the Month of August between

4 p.m. and 7 p.m.

'MAKE DEM A PIZZA DEY CAN'T REFUSE'

PIZZA PIEMAN

"Take Out" *"Home Delivery"*

★ TOWN AND COUNTRY CENTRE	383-1177
★ 916 ESQUIMALT ROAD	382-3177
★ COLWOOD SHOPPING PLAZA	478-1711
★ 2173 OAK BAY AVENUE	592-2404

Town & Country

OPEN 'TIL 10 P.M. MON. TO SAT.

BACK TO SCHOOL SPECIALS

WIN 1 of 4 POLAROID CAMERAS

Tickets at all Town and Country Retail Stores

DRAW SEPTEMBER 2nd

Men's Wear

SCORPION FASHIONS

Town & Country Shopping Centre
(NEXT TO WOOLCO)
3613 DOUGLAS STREET
PHONE 386-1931

★ ASSORTED CORD SLACKS
Colours brown, green, plum and beige. Sizes 28-36. Reg. 11.95 to 13.95.
NOW ONLY ..... 7.99 to 8.99

★ 400 PAIR OF ASSORTED CASUAL AND DRESS SLACKS
Sizes 28-38. Reg. 14.95 to 27.95.
NOW ONLY 7.99 14.99 17.99

★ NYLON SQUALL JACKETS
Assorted sizes and colors. Reg. 10.95.
NOW ONLY 7.99

★ 300 BELTS
Dress and casual styles. Colors: Black, brown, navy, white and patterns.
Reg. 5.00 to 9.00. NOW ONLY ..... 3.44 to 5.44

★ SPORT SHIRTS
Plain and fancy. Sizes S, M, L, XL.
Reg. 8.00 to 12.00. NOW ONLY 4.99 6.99 7.99

★ ALL SUITS AND SPORT JACKETS
Sizes 37-44.
Reg. 65.00 · 75.00 · 95.00 · 115.00. ..... 15% OFF

NOW IN STOCK
OVER 1000 PAIRS OF LEVIS

★ CORDS—Powder blue, navy, beige, brown, green, tan. Sizes 28-34	11.95
★ NAVY BLUE JEANS—Boot and bell. Sizes 28-38	10.95
★ JEAN JACKETS—Sizes 34-46	13.95
★ FADED BLUE JEANS—Sizes 28-34	11.95

MODISTE

PERMA-PRESS BLOUSES

Long sleeved, wash 'n wear, blouses in pink, green, navy, gold and white. Sizes 10-16.
ONLY **1.19**

SKIRTS

Machine washable courtelle. Ideal for back-to-school. Colors of wine, brown, navy, grey and black. Sizes 8-16.
ONLY **4.99**

PANTS 'PANTS' PANTS

CORDUROY, VELVET, COURTELLE AND WOOLS.
CUFFED and FLARED STYLES.

In the newest Fall colors and plaids.

Priced from **8.00 to 16.00**

MATCH UP WITH JACKETS — VESTS — SWEATERS

For a smart back-to-school wardrobe.

3625 DOUGLAS
382-6212

STOCK REDUCTION

SALE

★ Rainy Day Coloring Kits Reg. 8.95. SALE PRICE	6.95
★ Finger Paint Kits Reg. 1.99. SALE PRICE	1.49
★ Acrylic Starter Kits Reg. 8.98. SALE PRICE	7.49
★ Oil Painting Sets Reg. 9.98. SALE PRICE	8.49

All Reeves and Grumbacher Artist Supplies 15% Off Regular Price

Everything for the beginner and professional — Oil colors, easels, sketch pads, oil painting pads, acrylic colors, water colors, oil pastel sets, brushes, palette knives, pencils, art gum erasers, etc.
An ideal time to buy and save for future gifts.

Good Paint Bargains Too

CHARGEX
Use Your Chargex

BAPCO PAINT

Town & Country Shopping Centre
388-5323

Munich Welcomes Owens

★ ★ ★ ★ ★ ★

He Bears No Animosity for 1936 Snub

By WILL GRIMSLEY

MUNICH (AP) — Germany remembers, and Jesse Owens is glad.

"It gives me a good, warm feeling," the black hero of the 1936 Berlin games said Thursday after wading through mobs of autograph seekers to his austere little office in the Olympic Village.

"Everywhere I go, it's like this. We were eating in a restaurant and an elderly couple came up and wanted to talk. They had remembered Berlin.

"I went out to the stadium area for some filming this morning. People came up and gave me pens and all sorts of little souvenirs. A middle-aged woman kissed me on the cheek and said: 'We're glad you're here.' "

This is the great Jesse Owens who was slighted by Adolf Hitler after he won four gold medals with record-shattering performances in 1936 in the 100 and 200 metres, broad jump and 400-metre relay.

Ownes isn't sure that the Fuehrer deliberately snubbed him but, regardless, he hold no animosity.

"But, looking back, I am glad the world has this contrast to look at. Hitler destroyed six million people. I was lucky enough to represent the good side of life — a black boy from poverty occupying the spotlight as a sports champion."

Owens now 58 and 22 pounds heavier at 185 than when he won his gold medals, is in Munich as guest of the German organizing committee.

He strode through the Olympic Village in a bright red white-and-blue plaid jacket and striped pants.

He was besieged every few feet of his journey. Even the athletes thronged around just to get a glimpse of him.

"People are alwas bugging me, asking what I thought of Hitler's snub and of treatment of black athletes. I am not bitter. I am happy. I come along at a dramtatic moment of history and I am glad I can always say 'I was there.' "

Canadian Gymnast Hurt

MUNICH (CP) — The Canadian Olympic team lost its first athlete through injury Thursday when gymnast Bill Mackie of Vancouver tore ligaments in his right knee.

Team manager Lew Waller of Montreal said he would try to get Bruce Medd of Ottawa as a replacement, a move that would require approval of both international and Olympic gymnastic bodies.

Dr. John Kennedy of London, Ont., said Mackie was attempting a flying dismount from a piece of apparatus during the afternoon training session when the knee, previously injured, gave way. He was taken to hospital.

Medd qualified for the Olympic team but because "we were allowed only three individual athletes, as opposed to team members, we had to leave him home," Dr. Kennedy said.

—Ian McKain photos

GUEST OF ORGANIZING COMMITTEE at Olympic Games in Munich is Jesse Owens (right), a winner of four gold medals in the 1936 Berlin Olympics. Owens, besieged by autograph hunters, signs souvenirs for a Munich hostess and Ralph Boston, a 1960 gold medal winner in the long jump and now a member of the U.S. Olympic committee and television commentator.

Young City Players Press Title Quests

VANCOUVER — Victoria players continued to fare well Thursday in the Canadian junior open tennis championships.

Wendy Barlow reached the final of the girls' 12-and-under singles with a 6-2, 6-1 win over Claire Lardner of Toronto. She plays old rival Susan Mathews of West Vancouver, whom she defeated easily last weekend in winning the Canadian 12-and-under closed title.

However, Wendy and sister Lori were both beaten in straight sets in the second round of the girls' 14-and-under singles. Lise Senn of Toronto downed Wendy, 6-1, 6-4, and Lee Myer of Toronto eliminated Lori, 6-0, 6-1.

The Barlow sisters were then beaten, 7-5, 6-4, by Julie Kentish and Pat Sinclair of Toronto in the 14-and-under doubles.

Victoria's other two entrants—Glen Bradshaw and Brenda Cameron—both reached semi-finals.

In fact, Miss Cameron made the semis in two singles events. In the 14-and-under event, she coasted past Laurie Rope of Toronto, 6-0, 6-1, and then blasted Miss Sinclair, 6-0, 6-1, in the quarter-finals.

But Miss Cameron, who won the Canadian 14-and-under closed title last weekend, had a much tougher time reaching the semi-finals in the 16-and-under event. The Victoria girl lost a second-set tiebreaker before hammering out a 6-4, 6-7, 6-4 win over Miss Senn.

Bradshaw took command in the third set to defeat Dube Petrovich of Toronto, 7-6, 4-6, 6-1, on his way to the semi-finals of the boys' 16-and-under singles.

But Bradshaw and John Picken of Burnaby were downed, 6-0, 4-6, 6-2, in the 16-and-under doubles by Mike Czarnicki and Kevin Cook of Midland Mich.

Australians dominated the boys' 18-and-under singles.

Top-seeded Rob Casey of Perth hammered highly-rated Greg Halder of Toronto, 6-0, 6-2, and Ernie Ewart of Melbourne trounced Steve Whitehead of St. Catharines, Ont., the Canadian closed champion, 6-4, 6-1.

Shamrocks Bow In Final Game

	P	W	L	F	A	Pts.
New West.	36	25	11	430	382	.694
Vancouver	35	18	17	416	395	.514
VICTORIA	32	14	18	379	397	.438
Coquitlam	31	9	22	375	447	.290

Final game: Saturday — Vancouver at Coquitlam.

NEW WESTMINSTER — In a reversal of Wednesday's Western Lacrosse Association game at Victoria's Memorial Arena, it was Victoria Shamrocks who looked lethargic Thursday night.

New Westminster Salmonbellies, still using a patched-up lineup due to injuries, downed a listless Victoria club, 15-9, in the last game in the regular schedule for both teams.

The game meant little to either team, Salmonbellies having clinched the league title long ago and the Shamrocks having no chance of catching second-place Vancouver Burrards, who end the schedule in Coquitlam on Saturday.

Salmonbellies host Victoria in the opening game of their best-of-five semi-final series here Tuesday and the scene shifts to Victoria for the second game Wednesday.

Pat Thorpe, who was the victim of a porous defence Wednesday in Shamrocks' 17-9 triumph, had an outstanding game in the New Westminster goal, making 42 stops.

Kerry Gallagher led the winners with five goals and two assists.

Brian Thompson, who led the Shamrocks with six points Wednesday night, had five points from three goals and two assists to again top the Victoria scoring. Brother Ivan broke a second-place tie with Coquitlam's Kevin Parsons in the individual scoring race with four assists, giving the Shamrocks' leading scorer 117 points, 10 behind Gord Frederickson of Burrards.

Salmonbellies held a 6-3 lead after the opening period and increased it to 11-7 by the end of the second.

VICTORIA	G	A	P	NEW WEST.	G	A	P
Grover	0	1	0	Thorpe	0	0	0
Kastelein	0	0	2	Lynch	0	1	2
F. Alxndr	1	0	2	Mosdell	1	0	2
K. Alxndr	0	1	4	Guy	0	0	0
R. Dillon	1	3	0	McColl	0	0	0
N. Dillon	0	1	0	Suthrlnd	2	0	0
Travelbee	0	1	0	Tyler	1	0	2
B. Thmpsn	3	2	0	Winsozki	1	3	0
Dhillon	2	1	2	W. Goss	2	3	0
Levasseur	0	0	0	Holmes	0	0	2
Sommer	0	1	2	Wright	0	0	0
Restell	1	0	0	Weaver	2	4	0
D. Thmsn	1	1	0	Bennie	1	4	0
I. Thmpsn	0	4	0	Gallaghr	5	2	4
Black	0	0	2				
Osinchuk	0	0	8	Totals	15	17	12
Totals	9	16	22				

Shots stopped by:

Grover (V)	16	15	12—43
Thorpe (NW)	15	13	14—42

Score by periods:

Victoria	3	4	2—9
New Westminster	6	5	4—15

Paduano Wins

MONTREAL (CP) — Donato Paduano, scoring heavily with uppercuts and crosses, pounded out a unanimous 12-round decision over Reynald Cantin Thursday night in a welterwieght match at the Montreal Forum.

Seaboard Wins

Seaboard Construction of the Victoria Major Men's Softball League downed Labatts of the Stuffy McGinnis League, 5-2, Thursday in an exhibition game at Heywood Avenue Park.

FAN FARE
By WALT DITZEN

Ticats Easy Winners After Spectacular Start

MONTREAL — A spectacular scoring start Thursday night gave Hamilton Tiger-Cats the impetus for their second win of the season.

It was provided by Dave Clarke, a Canadian recruit from the University of Western Ontario, who grabbed the opening kickoff and returned it 102 yards for the first of his club's three touchdowns in a 25-12 win over Montreal Alouettes.

Key blocks on the jaunt down the right sideline were thrown by George Wells and Ed Chalupka, the latter wiping out kicker Don Sweet.

★ ★ ★

WESTERN CONFERENCE	P	W	L	F	A	Pts.
Edmonton	3	3	0	95	78	6
Winnipeg	4	3	1	108	71	6
Calgary	4	2	2	74	74	4
Saskatchewan	5	2	3	80	89	4
B.C. LIONS	4	1	3	42	109	2
EASTERN CONFERENCE	P	W	L	F	A	Pts.
Ottawa	3	3	0	64	34	6
Montreal	4	2	2	75	84	4
Hamilton	5	2	3	112	103	4
Toronto	4	0	4	41	69	0

Next game: Tonight — B.C. LIONS at Edmonton.

From there, the Ticats went on to retain the lead. Their passing attack was a sometime thing but the running of Dave Buchanan and rookie-quarterback Chuck Ealey and a stubborn defence was enough.

Buchanan regained the Canadian Football League rushing leadership by packing the ball for 128 yards, giving him 479 yards for the five games his club has played this season.

Ealey, exciting in his efforts to avoid being tackled, gained 61 yards on the ground and is second in the Eastern Conference with 208 yards.

Alouettes, who squeezed out a 25-23 triumph when the clubs met last week, couldn't manage a consistent offence. It was 80 seconds from the end of the game when they got their only touchdown, and it was on a pass thrown by Sonny Wade.

Wade came into the game after former National Football League quarterback George Mira had failed to get a touchdown in the first 55 minutes. The only previous Montreal scoring was two field goals, one in each of the first two quarters, kicked by Sweet.

Sweet's first three-pointer was set up by a 13-yard pass from Mira to Peter Dalla Riva.

Alouettes got to 6-8 early in the second quarter when Sweet connected again but Ian Sunter followed five minutes later with a Hamilton field goal. Then Ticats took control at 5:20 of the third quarter when Garney Henley and Ealey combined for a 42-yard touchdown.

A fumble recovery in the end zone by Tony Gabriel at 5:52 of the fourth quarter clinched it for Hamilton.

★ ★ ★

FIRST QUARTER

1. Hamilton, touchdown, Clarke, 102-yard kickoff return (Sunter convert) 0:14.
2. Montreal, field goal, Sweet 19 yards. 7:13.
3. Hamilton, single, Sunter, 14:07.

SECOND QUARTER

4. Montreal, field goal, Sweet, 31 yards, 3:26.
5. Hamilton, field goal, Sunter, 16 yards, 8:49.

THIRD QUARTER

6. Hamilton, touchdown, Henley, 42-yard pass from Ealey (Sunter convert) 5:20.

FOURTH QUARTER

7. Hamilton, touchdown, Gabriel, fumble recovery in end zone (Sunter convert) 5:52.
8. Montreal, touchdown, Dalla Riva, eight-yard pass from Wade (Sweet convert failed) 13:40.

A crowd of 18,388 watched the action.

Ham.		Mtl.
17	First downs	16
214	Yards rushing	104
89	Yards passing	133
286	Net offence	222
12-5	Passes made-tried	11-30
0-0	Interceptions-yards	0-0
8-35	Punts-average	12-39
2-2	Fumbles-lost	2-2
10-73	Penalties-yards	2-25

Net offence is yards passing plus rushing, minus team losses.

Furniture Club Wins

MacDonald's Furniture outslugged Moose Lodge Loyals, 18-14, Thursday to win the Victoria Senior Women's Softball League consolation series.

The victory gave MacDonald's the best-of-three series in straight games. The furniture crew scored an opening 6-4 decision Wednesday at Hyacinth Park.

Hockey Hall Admits Howe and Beliveau

TORONTO (CP) — Women broke into another traditional male bastion Thursday night and it was none too soon for Gordie Howe.

The great right winger of 25 years with Detroit Red Wings, who retired before the 1971-72 season, was inducted into the Hockey Hall of Fame, his wife, Colleen, and family beside him near the head table.

The usual minimum five-year waiting period that normally follows an active player's retirement from the National Hockey League before he becomes eligible for the Hall of Fame was waived this year in the cases of both Howe and centre Jean Beliveau of Montreal Canadiens.

But for Beliveau, who was in Munich for the Summer Olympics and will visit Moscow for the Team Canada-Russia hockey series, his formal induction was held in abeyance until next year.

Howe, however, considered the occasion all that more important because his wife, sons Marty, Mark and Murray and daughter, Kathy, were able to attend.

Since the Hall of Fame dinners have been held, it has been an all-male gathering of hockey luminaries, writers and radio and television broadcasters.

"At 95 per cent of these occasions, I can honestly say that I have been deeply honored but felt deep down that I would feel that much more so if Colleen had been among you.

"Tonight, I can honestly say it and mean it."

Inducted into the Hockey Hall of Fame along with Howe and Beliveau were former players Bernie "Boom Boom" Geoffrion, Reginald "Hooley" Smith and Harry "Hap" Holmes and, in the builders' section, Weston Adams Sr., of Boston.

Additional Sport Pages 16 and 17

Sport Today

CRICKET

1 p.m. — International exhibition match, Pasadena Cricket Club of Los Angeles vs. Victoria and District Association XI, Beacon Hill Park.

SOFTBALL

6:30 p.m. — Third game of best-of-seven Stuffy McGinnis Men's League final series, Bell's Men's Wear vs. Century Inn, Heywood Avenue Park.

Harvey and Mabee Lead Farmer Win

Farmer Construction evened their best-of-seven Victoria Senior Baseball League final series Thursday night.

Farmers downed Kubicek's Home Service, 7-5, at Lambrick Park to tie the series at 1-1.

Playing-manager Barry Harvey had two hits in three trips to the plate, driving in three of the winners' runs.

Winning-pitcher Bob Mabee struck out nine batters and was tough in the clutch, leaving 10 runners stranded.

Farmers	002 130 1—	7 7 5
Kubiceks	100 020 1—	5 7 5

Bob Mabee and George Pakos; Ron Holmes, Tom Holmes (5), Jim Tarbuck (6) and Don Burrows.

He Shoots Very, Very Hard

TORONTO — Team Canada's goalkeeping and teamwork and Dennis Hull's shot have already impressed the Russians.

Arkadi Chernyshev and Boris Kulagin, scouting Team Canada at Maple Leaf Gardens in preparation for the eight-game Canada-Russia hockey series, talked to reporters prior to returning home Thursday.

Speaking through an interpreter, the Russians said they were impressed with goalkeepers Ken Dryden of Montreal Canadiens, Tony Esposito of Chicago Black Hawks and Ed Johnston of Boston Bruins.

Chernyshev noted a change in the Canadian style of play.

"There have been some changes in your game. Not so much individual play, for example. Now you seem to play more as a team.

"The Canadian shooting is hard," Chernyshev continued, "You shoot from a longer way out than we do. That Dennis Hull shoots very, very hard."

What surprised the two Russians most, however, was where the Team Canada players got their energy for two workouts spaced so closely together.

"... they do not seem to eat properly between practices," said Chernyshev, "In the Soviet Union, the players may have orange juice or milk during their first workout.

"There is a difference of four or five hours between practices. The players have a proper dinner. Canadian players are back on the ice in one or two hours. It is hard to understand."

SOCCER
VICTORIA REGALS
vs.
EINTRACHT
Royal Athletic Park
Saturday, 7 p.m.
Admission $2.00
O.A.P., Students
and Ladies $1.00

FAST—EXCITING
JR. "A"
LACROSSE
B.C. FINALS
Victoria McDonald's
vs.
Richmond
SATURDAY, 8 P.M.
Memorial Arena
Adults $2.00, Students, O.A.P.
$1.00, Children 50c

SOCCER
Victoria Lusitanos
of Island League
Formerly Road Runners
invites all players to
practise
Tuesday and Thursday
7:00 P.M.
S. J. Willis School
Game — Centennial Stadium
U.Vic. Sunday, 4:00 p.m.

ESQUIMALT JUVENILE SOCCER
REGISTRATION—JUBILEE HALL
Sat., Aug. 26 10 a.m. to 2 p.m. Ages 6-16
Sun., Aug. 27 12 noon to 3 p.m. $4.00
Wed., Aug. 30 6 p.m. to 9 p.m.
Sat., Sept. 2 and 9 10 a.m. to 2 p.m.
For information phone D. Levitt, 385-5319

SOCCER TRYOUTS
LONDON BOXING & ATHLETIC CLUB
Coast League, 1st and 2nd Div. district league, all interested are welcome.
Tuesdays and Thursdays
Victoria High School, 6:30 p.m.
For Further Information Contact:
HARRY MORRIS 383-2391 or IAN DUBBY 382-7985

RACING! RACING! RACING!

RACING! RACING! RACING!
SATURDAY!
SUPER STOCKS ★ STOCK CARS!
★ SPECIAL GOOD SAMARITAN NITE!
FREE! to the first 500 kids, A & W Burger coupons! Plus many prizes to be drawn!
Adults: $2.50
Students: $1.75
*Kids: 50c
(*All proceeds from children's tickets to be donated to the Good Samaritan Fund!)
"THE MOST EXCITING TRACK IN THE COUNTRY"
● TIME TRIALS: 7 P.M. ● RACE ACTION: 8 P.M.
WESTERN SPEEDWAY

—Ian McKain photos

and Ralph Boston, a
e long jump and now
c committee and tele-

ers

Start

crowd of 18,388 watched
action.

n.		Mtl.
	First downs	16
	Yards rushing	104
	Yards passing	133
	Net offence	222
	Passes made-tried	11-30
	Interceptions-yards	0-0
	Punts-average	12-39
	Fumbles-lost	2-2
3	Penalties-yards	2-25

et offence is yards passing plus
hing, minus team losses.

urniture
lub Wins

IacDonald's Furniture out-
gged Moose Lodge Loyals,
4, Thursday to win the Vic-
a Senior Women's Softball
ague consolation series.
he victory gave MacDon-
's the best-of-three series
straight games. The furni-
e crew scored an opening
decision Wednesday at
acinth Park.

SOCCER
Victoria Lusitanos
of Island League
Formerly Road Runners
invites all players to
practise
uesday and Thursday
7:00 P.M.
S. J. Willis School
Game — Centennial Stadium
U.Vic. Sunday, 4:00 p.m.

IILE SOCCER
BILEE HALL
2 p.m. Ages 6-16
3 p.m. $4.00
9 p.m.
2 p.m.
. Levitt, 385-5319

RYOUTS
ATHLETIC CLUB
district league, all inter-
hursdays
ol, 6:30 p.m.
ion Contact:
IAN DUBBY 382-7985

RACING!
RACING!
RACING!
STOCK
CARS!
!
o be drawn!
ood Samaritan Fund!)
OUNTRY"
TION: 8 P.M.
Y

It's Enough To Scare Tour Hare

By JIM MURRAY
Colonist-Los Angeles Times

It's been some years now since the golf scene has had a match play contest of any consequence — a circumstance a lot of us deplore.

The PGA picked up, so to speak, in 1957, when the rousing finish that year pitted Lionel Hebert and Dow Finsterwald in one of golf's more forgettable moments.

The PGA, for years, had unhappier endings than Italian movies with golf greats like Felice Torza, Walter Burkemo and the ever-popular Henry Williams Jr., followed closely by household names like Chandler Harper and Bob Hamilton.

Television wasn't about to interrupt Peyton Place or prempt an old movie to show the adventures of Ted Kroll and his trusty 9-iron, or to bring you the immortal contest of Jim Ferrier and Chick Harbert in living color.

Match play is a different ball game. If you don't think so, consider that the Pittsburgh Pirates, in the 1960 world series, scored 27 runs, and the New York Yankees scored 55 — and guess who won? A guy can shoot 69 in match play and get beat by a guy who's three-over-par. You can shoot a two on a par-5, and all you win is the hole. Maybe.

Last year, the Liggett and Myers people tried a revised form of match play — head-to-head tests at the Country Club of North Carolina in Pinehurst, but not scored by holes but by strokes. Naturally, Jack Nicklaus dropped out in the first round and shrugged, "I haven't made a bogey yet but I'm on my way home." Naturally, the final pitted Dewitt Weaver, a guy who got taught to play by an ex-baseball player and swings like it, and Phil Rodgers, who was self-taught. Arnold Palmer got shot out by Bruce Crampton and Gary Player by Homero Blancas. The guys in the black hats were winning all over the screen.

Liggett and Myers is trying it again this year. They've got a format right out of Rube Goldberg by Fran Tarkenton. An all-field scramble. It goes something like this: any tournament won by Jack Nicklaus is exempt. Any tournament won or not won by Arnold Palmer makes him exempt. South Africans named Gary Player are exempt. Mexican-Americans with cute smiles and a lot of chatter are exempt.

Meanwhile, back on the first tee, Thursday, 150 working stiffs teed up in a regular 72-hole stroke-play tournament. The top eight in that tournament at the close of 36 holes today will drop out to vie with the eight exempts in traditional match play, hole-by-hole, just as the Scots intended when they invented the game. You can bet me there will be eight Felice Torzas coming out of that bunch and that CBS Frank Chirkinian will be standing around Sunday night looking like a guy who can't believe he ate the whole thing.

But, wait! There is more. The final 36 holes of the regular Liggett and Myers tourney which will pit the 62 golfers who survive the cut will play a kind of glorified satellite tournament.

Now, let's suppose you're a tour "rabbit," one of that ghostly crew that goes around from city to city qualifying in the dew on Monday mornings, waiting for lightning to strike.

Let's suppose it does, and that you get it all together and nail a couple of 62's up on the leader board. Now, bear in mind, you've never won a tournament. And winning a tournament brings more than just money. It brings a year's exemption, among other things. It takes you out of the assembly line, and puts you into the klieg lights of golf, so to speak.

Now, then, this week, they pluck this rabbit out of that hat — just when it looks as if he could break a leg and still win the tournament by five shots — and they clap him on the back and say, "Great going, kid! Now, you get to play Jack Nicklaus!" The kid screams. "I shoot two 62s and I'm going to the first tournament in my life and now all I gotta to do to stay alive in this thing is beat the greatest player who ever lived? Lemme outta here!"

The hook is, of course, a golfer gets $5,000 even if he gets put out 10-and-8 in the match play, and you'd have to finish third in the regulation tournament to earn that much.

But, it will be small consolation if one of the tour hares gets fed to the hounds. Sort of like greeting a guy coming ashore after a channel swim and saying, "Congratulations! Don't take off your trunks, you've just won the right to swim the North Atlantic."

Wonder if Richie Karl of Bob Barbarossa can swim?

Golf Double-Header Starts

PINEHURST, N.C. (AP) — Richie Karl, whose greatest claim to fame is a pair of Alaska amateur championships, fashioned a seven-under-par 65 for the first-round lead in the $100,000 open golf tournament here Thursday.

With most of the game's big guns on the sidelines awaiting the Saturday start of the $150,000 U.S. pro match play championship, Karl held a one-stroke lead over Bob Barbarossa, and Deane Beman, who were tied at 66.

Paul Moran and Tim Marshall finished with 67s on the hot and muggy day at the Country Club of North Carolina course, a 6,988-yard lake-dotted layout in the Carolina Sandhills.

Three Toronto golfers finished well back. George Knudson shot a 37-36-73. Ben Kern had a 38-36-74 and Gary Bowerman fired a 37-40-77.

Jack Nicklaus, Lee Trevino, Arnold Palmer and five others are exempt from the first 36 holes of this tournament which serves as a qualifying section for the rich match-play event.

In addition to the group, which also includes DeWitt Weaver, Miller Barber, Frank Beard, George Archer and Jerry Heard, the eight top scores through 36 holes of this event shift over to the match play.

Two rounds of the match play are scheduled both Saturday and Sunday on the same course, sandwiched around the third and fourth rounds of this event.

★ ★ ★

Richard Karl	31-34—65	Dan Sikes	35-35—70
Deane Beman	33-33—66	Bob Charles	35-35—70
Bob Barbarossa	34-32—66	Don Bies	34-36—70
Jim Marshall	33-34—67	Larry Ziegler	36-34—70
Paul Moran	35-32—67	Steve Melnyk	35-35—70
Chuck Thorpe	35-33—68	Ed Moehling	36-34—70
Lanny Wadkins	33-35—68	Larry White	35-35—70
Dave Stockton	34-34—68	George Johnson	35-35—70
John Schroeder	33-36—69	Hale Irwin	35-35—70
Charles Coody	35-34—69	J. C. Snead	36-34—70
Bobby Greenwood	34-35—69	Gary Groh	35-35—70
Dick Lotz	33-36—69	Mike Morley	36-34—70
Babe Hiskey	33-36—69		

Nova Scotia Golfer Leads Canadian Junior Tourney

MONTREAL — Gerry MacMillan, who led the Nova Scotia team to a fourth-place finish in the team competition earlier this week, jumped into the halfway lead in the Canadian junior golf championship here.

The second-year Dalhousie University student was one of two golfers to shoot 69 Thursday and his three-under-par round at the Laval-Sur-le-lac club course gave him 142 for 36 holes. First-round leader Robbie Jackson of Montreal had a 73 Thursday and shares second place with Kevin Snell of Winnipeg with 143. Snell shot a one-under 71 on the 6510-yard course.

Don Clark of Thornhill fired the other 69 Thursday, but that followed an opening-round 82 and gives him a quarter-share of 11th place. One of the other three at 151 is left-hander Bob Beauchemin, the Victoria city junior champion. Still looking for his first birdie, Beauchemin had nines of 38-37 Thursday for a 75.

Best score for B.C. was turned in by Steve Berry of Vancouver. The Marine Drive competitor needed only 32 putts for a 73 Thursday and a 143 total, one of four at that figure.

Victoria's Keith Burrell had an 42-38—80 Thursday for a 36-hole total of 156. The Uplands golfer was six-over-par after six holes and scrambled the rest of the way, failing to make a birdie.

Rob Lang of Prince George shot a 78 and has 158, one shot better than Bill Drummond of Vancouver's Fraserview and Ray Horne of Victoria's Gorge Vale. Drummond stumbled to an 82 and Horne carded a 78 Thursday but survived the 160 cutoff by one stroke.

Missing the halfway cut was Lee Haskell of Uplands. Haskell had a 78 Thursday to go with an opening 85 for a 161 total. Two other B.C. golfers also failed to make the cut, Bing Chew (82-87—169) and Tim Buckley (84-86—170), both of Marine Drive.

In the companion juvenile championship, for golfers 16 years of age and under with handicaps of six or less, Bobby Stinson of St. Andrews, New Brunswick, leads with 152. Stinson had a 78 Thursday but still holds the lead by one stroke over Sandy Billyard of Fonthill. Billyard had a 75 in the second round.

The final round is scheduled for Saturday.

Mexican Side Nips Canada

TORONTO (UPI) — Forward Manuel Borbolla broke a scoreless tie with a goal midway through the second half Thursday to give Mexico a 1-0 soccer victory over Canada.

It was the first meeting between the teams in the preliminary competition for the 1974 World Cup in Munich. There were 16,000 fans.

Canada played a highly defensive game in the face of a spirited attack by Mexico and goalkeeper Dick Howard of Toronto made some fine saves.

There were seven B.C. players, including Ike MacKay and Brian Robinson of the Victoria Regals, in the Canadian lineup. The others from B.C., were Bruce Twamley, a Victorian who plays for Vancouver Spartans, Neil Ellett, Glen Johnson, Les Parsons and Sam Lenarduzzi.

Mexico, which advanced to the quarter-finals in 1970, is heavily favored in the three-team, home-and-away, round-robin series. The third side — the United States — was defeated, 3-2, by Canada in the opener.

Canada meets the U.S. again in Baltimore Aug. 29 and the Americans host Mexico in Los Angeles Sept. 3. The last two games will be played in Mexico City with Canada visiting Sept. 6 and the U.S. Sept. 10.

Winner of the first round advances to a six-team tourney to decide the North and Central American representative in the World Cup contest.

On TV Tonight

Two items of interest to Victoria sports fans will be on television today.

At 5 p.m., for Cablevision subscribers, Channel 10 will show a Team Canada intrasquad game, the first of three planned to be telecast by Victoria Cablevision Ltd.

At 7 p.m., on Channel 8, the first of five B.C. Lions football games to be shown will be telecast from Edmonton.

Other Lions games will be Sept. 17 (Montreal), Sept. 20 (Toronto), Oct. 8 (Saskatchewan) and Oct. 28 (Calgary).

SKI
V.I.'s Largest
SKI EQUIPMENT
CENTRE!
UP TO
50% OFF
ALL SKI BOOTS, SKIS, POLES, CLOTHING.
Past season rental equipment also at greatly reduced prices.
Peetz Fishing Tackle
We Validate Civic Parkade Tickets
PEETZ
SKI SHOP
574 JOHNSON ST.
Phone 383-3652

Longacres is Beautiful!
THIS WEEKEND

SATURDAY
W.H.B.A. SALES STAKE
$7,500 ADDED
First Parade to Post 1:45 p.m.
SUNDAY
LONGACRES MILE
$35,000 ADDED
First Parade to Post 1:45 p.m.
WEDNESDAY - THURSDAY
FRIDAY
First Parade to Post 3:45 p.m.

SAVE ON TOP QUALITY
WORK BOOTS
FROM THE
WORK BOOT SPECIALIST
REG. 29.95
NOW 19.95

ALSO!
Fisherman's Romeos
REG. 14.95
9.95
9" Oiltan leather uppers, extra heel counter for support, steel shank, double leather mid-sole. Oil-resistant, non-skid chemigum outsole, heavy duty construction, yet extremely comfortable and well fitting, plain toe.
OLD COUNTRY SHOES
CHARGEX
"We Serve You Right"
635 Johnson St.
383-7012

ZODIAC
THE INFLATABLE
Jacques Cousteau
HAS MADE FAMOUS

THE PERFECT BOAT FOR EVERY USE
Experience has shown that almost everyone who tries one—assuming that he is going to buy some boat — will buy an inflatable.
While the portability of the Zodiac is a great asset, the main feature is their extreme safety. Zodiacs have crossed the Atlantic and make regular trips across the Mediterranean and the English Channel. They are now well-known in Canada as the boat used by Commander Jacques Cousteau in the television series. Made famous by commandos during the war, they are virtually unsinkable, and almost impossible to capsize.
While inflatable boats are relatively new in Canada, they have been available in Europe since the 30s, where they account for 30% of the market for boats under 20 feet in length.
Zodiacs are made of seven-ply nylon with a DuPont "Hypalon" coating and are unaffected by temperature changes, sunlight, oil, fuel, etc. Given average care, Zodiacs will last indefinitely.
PHONE 384-5555
FOR A DEMONSTRATION RIDE
SEE IT AT
Cortina Car Centre
YATES AT QUADRA PHONE 384-5555
Societe Zodiac is the world's leading manufacturer of these amazing craft.
PRICED FROM $450

NATIONAL
Dependable
USED CARS
5
CHANCES
FOR
SUMMER FUN
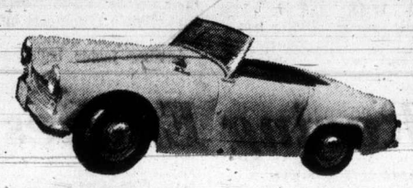
1965 MG
This Midget is finished in Alaskin white with red vinyl bucket seats. 4-speed full synchronized transmission, custom radio, white-wall tires. Your last chance to enjoy summer fun!
SUMMER FUN PRICE $977
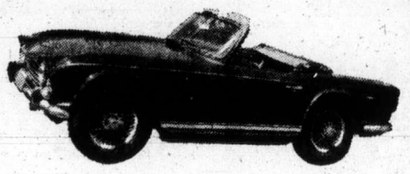
"ROUTE 66"
Not really a Corvette but this can be your chance to breeze down the open highway in the fire engine red 1963 MG Midget.
SUMMER FUN PRICE $921

RAT PATROL
Yes, this one has had the machine gun removed and has been freshly painted in sky blue metallic. 3-speed shift and ready for your patrol. Reconditioned motor.
SUMMER FUN PRICE $1288
NO TRADES
AT THESE PRICES
FINANCING
GLADLY ARRANGED
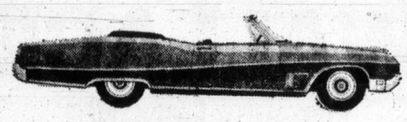
"Sports and Prestige"
That's what you will have in this 1968 Buick G.S. Convertible. Fully equipped: power steering, power brakes, power windows, push-button radio, tilt steering wheel, steel style road wheels, wide oval tires, bucket seats, console shift, power top. SUMMER FUN PRICE $2717

IMPALA SUPER SPORT CONVERTIBLE
Yes, this baby is complete and ready to go with white vinyl bucket seats, automatic console shift, power steering, power brakes, push-button radio, clock, imitation spoke wheel discs, red-line tires.
SUMMER FUN PRICE $1833
"VICTORIA'S MOST TRUSTED NAME FOR 68 YEARS"
NATIONAL
CHRYSLER DODGE
Both sides of 800 Block YATES ST. • 384-8174

Commonwealth Games Awarded to Edmonton

EDMONTON (CP) — The 1978 Commonwealth Games will be held at Edmonton, it was announced Thursday by the Games site selection committee.

The last time they were held in Canada was in 1954 at Vancouver. The only other time was the inaugural Games in 1930 at Hamilton, Ont.

The other bidder for the Games was Leeds, England.

The vote was 24 to 10 in favor of Edmonton.

The decision to award the 1978 Games to the Alberta capital was announced to an Edmonton news conference on a telephone hookup from Munich, West Germany, where the Olympics are to start Saturday.

A major factor in Edmonton getting the Games was felt to be the support of the black African nations, which were pleased by Edmonton Mayor Ivor Dent's statement Wednesday that Rhodesia would not be allowed to participate in the Games if Edmonton was selected as the site.

Dent's announcement came close on the heels of a decision by the International Olympic Committee to ban Rhodesia from the Munich Games because of pressure from black athletes protesting Rhodesia's racial separation policy.

As the mayor said, however, his announcement was a safe one to make—Rhodesia no longer is a member of the Commonwealth and therefore isn't eligible to compete in the Commonwealth Games.

Another factor believed to have influenced the selection was an offer by Air Canada to fly African athletes to Edmonton at charter rates. This was in reply to a statement by the Leeds delegation that air fare to Alberta would have been prohibitive.

Acceptance of Edmonton over the English city — the only other major bidder — means construction of an open-air stadium with 15,000 permanent and 25,000 temporary seats, a cycling track and an Olympic-size swimming pool.

The stadium, which probably will be built on the University of Alberta campus, is expected to cost at least $3.5 million. No cost was available for the cycling track, which is expected to be portable, or for the swimming pool, which has been taken on by the Kinsmen service club as a public service project so that it can be used as a community pool after the Games.

Just acquiring the Games cost $60,000 in promotion expenses, but this is expected to be covered by public and corporate donations. The cost included a feasibility study, two presentation booklets, a submission to the Canadian Games Committee at Montreal last January, a $17,000 color film used in the Munich presentation and the travel costs for a delegation to West Germany.

Competition at the Commonwealth Games includes track and field, swimming and diving, cycling, boxing, wrestling, weight-lifting, badminton, shooting and lawn bowling.

The 1974 Games will be held in Christchurch, New Zealand.

Hawks Seek To Muzzle Hull

CHICAGO (AP) — Chicago Black Hawks added more fuel to the legal hassle involving former Black Hawk star Bobby Hull Thursday, seeking a court order to muzzle Hull's promotion of Winnipeg Jets, Hull's new club.

In filing a United States District Court petition, Black Hawk lawyer Arthur Morse said Hull is "like an evangelist — children follow him around. Hockey players follow him around and listen to what he has to say."

The request for a temporary restraining order came in the wake of a suit by the Black Hawks, filed last Friday, charging Hull with contract violation, and Hull's countersuit, filed Wednesday, charging the Black Hawks and National Hockey League with violation of the Sherman Anti-Trust Act.

The 33-year-old Hull, a long-time superstar for the Hawks, signed a multi-million dollar contract June 27 with the Jets of the new World Hockey Association starting operations this fall.

Morse showed the court a newspaper advertisement in which Hull encouraged persons to atend the Oct. 31 WHA opener in Chicago between the Jets and Chicago Cougars.

Morse said Hull's contract with the Black Hawks, which expires Sept. 30, provides that Hull can only lend his name to promotions for the Black Hawks.

Emergency Judge James B. Parsons ordered Morse and Hull's counsel Jerome H. Torshen, to work out an agreement in the matter and present it to the court today. Torshew said Hull would voluntarily agree to refrain from further press statements, but Morse pesisted in demanding a cout order.

HONDA
ALL MODELS — ALL COLORS
SELLOUT
WORLD OF PLEASURE
PEARSON

FALL FOR A HONDA
THE PRICE IS RIGHT!

Enjoy the crisp, clear days of Fall on a Honda. See the completely new, just arrived 4-cylinder CB 350 Super Sport ... trail bikes and a full range of larger motorcycles, all with 4-stroke, overhead cam engines. For extra low prices and e-a-s-y credit, see your nearest Honda dealer.

HONDA THE WORLD'S LARGEST MOTORCYCLE MANUFACTURER

Distributed by: Clarke Simpkins Honda, 760 Alderbridge Way, Richmond, B.C.

BE SURE...
VOTE SOCIAL CREDIT
ON AUGUST 30

MORRISON, Newell R. | X

SKILLINGS, Waldo M. | X

YOUR VICTORIA SOCIAL CREDIT CANDIDATES
Victoria Social Credit Campaign Committee

The Original Knight
SOLUNAR TABLES
When To Fish Or Hunt

According to the Solunar Tables calculated for this area, the best times for hunting and fishing today and tomorrow will be as follows (Times shown are Pacific Daylight Time):

TODAY

A.M.		P.M.	
Minor	Major	Minor	Major
5:40	----	6:10	12:20

TOMORROW

6:30	12:45	7:00	1:20

Major solunar periods, lasting 1½ to 2 hours, dark type.
Minor periods, shorter in duration, light type.

Racing Entries

VANCOUVER — Entries for tonight's thoroughbred racing at Exhibition Park:

FIRST RACE — Claiming, $1,400, for three-year-olds, one and one-sixteenth miles:
Missile Magic (Chabara) 117
Miss Wild Honor (Leblanc) 107
Caydoc (Olguin) 117
Zonte Honor (no boy) 112
Princess Panchena (Rawson) 112
Good Notice (McMahon) 122
Doferdinkie (J. Arnold) 112
Sky Beauty (McLeod) 112
Technolegy (no boy) 112
Midnight Dancer (Cuthbertson) 117
Also eligible:
Polka Lily (Munoz) 112
Happy Echo (Frazier) 112
Clear the Way (Sandoval) 112
Laudamite (Chipping) 117

SECOND RACE — Allowance, $1,400, for two-year-olds, Canadian, six furlongs:
a-Bermark (Broomfield) 120
Handsome Pirate (Rawson) 120
Cowichan Cavalier (McMahon) 120
Black Dave (Furlong) 120
Lilas Miss (Leblanc) 117
Prince of Seville (Cuthbertson) 120
a-Jungle Princess (Giesbrecht) 117
Railway Charlie (Chabara) 120
Labelle Rouge (K. Smith) 117
a—T. Witts entry.

THIRD RACE — Claiming, $1,725, for two-year-olds, six furlongs:
Dilly's Dandy (Terry) 115
Drucy's Star (Furlong) 112
Poolette (Cuthbertson) 117
a-Ballerina Belle (Hamilton) 112
Cotton D (K. Smith) 115
Strong Item (Olguin) 115
German's Shadow (A. Smith) 115
Country Quest (Sandoval) 115
Golden Whisk (Chipping) 115
Steady Eddie (J. Arnold) 120
Also eligible:
Mikro Tyke (J. Arnold) 120
a-High Harmony (Hamilton) 112
a—. A. Allen entry.

FOURTH RACE — Claiming, $1,400, for three and four-year-olds, six and one-half furlongs:
Turf Ruler (K. Smith) 119
Enjoyable (J. Arnold) 114
Patients Chart (Hamilton) 106
Comets Rocket (McMahon) 116
Bosses Roll (Sandoval) 111
Louze Louzer (no boy) 111
Fathers Plum (A. Smith) 111
Charbelle (Chabara) 111
Shane Baykey (Frazier) 116
Regal Joy (Rawson) 114
Also eligible:
T. E. Pride (Rawson) 119
McGraw (Rhodes) 106
Roman Brown (Broomfield) 119
Omoline (Wall) 119

FIFTH RACE — Claiming, $1,725, for three and four-year-olds, one and one-sixteenth miles:
Gin Lizzie (Furlong) 111
Spree Lee (Brownell) 104
Brennen (McMahon) 109
Dancer Cort (Cuthbertson) 117
Flashy Form (Munoz) 109
Petite Mungo (J. Arnold) 112
Bwana Kimbo (Terry) 112
Call Shot (LeBlanc) 104
Turks Lynn (Hamilton) 106
Paddy Jones (R. Arnold) 109

SIXTH RACE — Claiming, $1,840, for three-year-olds and up, one and three-eighths miles:
Apologue (Hamilton) 105
Amber Pride (Chabara) 114
Dandy Roman (Broomfield) 111
Saucy Pixie (Munoz) 110
V. Count (Leblanc) 113
Nelly Schmidt (Frazier) 111
Scottish Crystal (J. Arnold) 116
Jordans Turn (Hocken) 113
War Nipper (Cuthbertson) 115
Rose Flo (no boy) 114
Also eligible:
Bold Bruce (McMahon) 119
Torrid Tracy (Wall) 114
David (Leblanc) 117
Saanich Spree (K. Smith) 117

SEVENTH RACE — Allowance, $2,185, for three- and four-year-olds, six and one-half furlongs:
Nizams Ruler (Giesbrecht) 122
New Governor (J. Arnold) 116
High Lonesome (Hocken) 106
a-Winning Emperor (Chabara) 111
Super Drive (McLeod) 111
a-Foxbar (Wall) 113
Hard Runner (Olguin) 115
Rullah Squeak (Furlong) 113
Ribalier (A. Smith) 108
Garrys CHOICE (Broomfield) 111
Also eligible:
Flying Pennant (Hamilton) 113
a—Entry.

EIGHTH RACE — "B.C. Oaks", $5,000 added, for three-year-olds, one and one-sixteenth miles:
Sterling Sue (Chabara) 115
a—Regal Sparkle (Frazier) 119
Whistlin Wise (Furlong) 114
a—Lucky Curve (Leblanc) 116
Auranulla (A. Smith) 111
Caledonia Miss (Brownell) 109
Grey For Sure (Hamilton) 113
Timber Music (McMahon) 118
Mee Lie (McLeod) 111
a—D. A. Lauder entry.

NINTH RACE — Claiming, $1,725, for three-year-olds and up, six and one-half furlongs:
Mr. Elcon (Wall) 122
Jubies Sister (Sandoval) 112
P. Shooter (no boy) 119
Tis Sweet (Olguin) 114
Gellatly Point (Chabara) 119
Calenamore (McLeod) 114
Maurice Roy (Cuthbertson) 119
Old Frank S (Frazier) 117
Star Trip (Hamilton) 122
Magic Clown (Giesbrecht) 117
Also eligible:
Mix The Martini (Furlong) 122
Fleet Eddie (LeBlanc) 110
Orbitina (A. Smith) 110
Sutamish (J. Arnold) 119

DOUG TURNHAM
SAYS . . .
SUPPORT CANADA BUY CANADIAN
383-6083
Television Service Centre

SCOTT WALLACE
Progressive Conservative

Has Shown
He CARES
He THINKS
He ACTS

His action and initiative led to construction of 300, not 150, extended care beds at Gorge Hospital.

OAK BAY NEEDS
More of The Wallace Action!

ON AUG. 30th RE-ELECT

WALLACE G. SCOTT | X

Progressive Conservative

Headquarters: 2041 Oak Bay Avenue, 592-2451.
Cadboro Bay Scout Hall, 477-9596.
(Inserted by Oak Bay Scott Wallace Committee)

You don't have to be a rally champ to drive one.

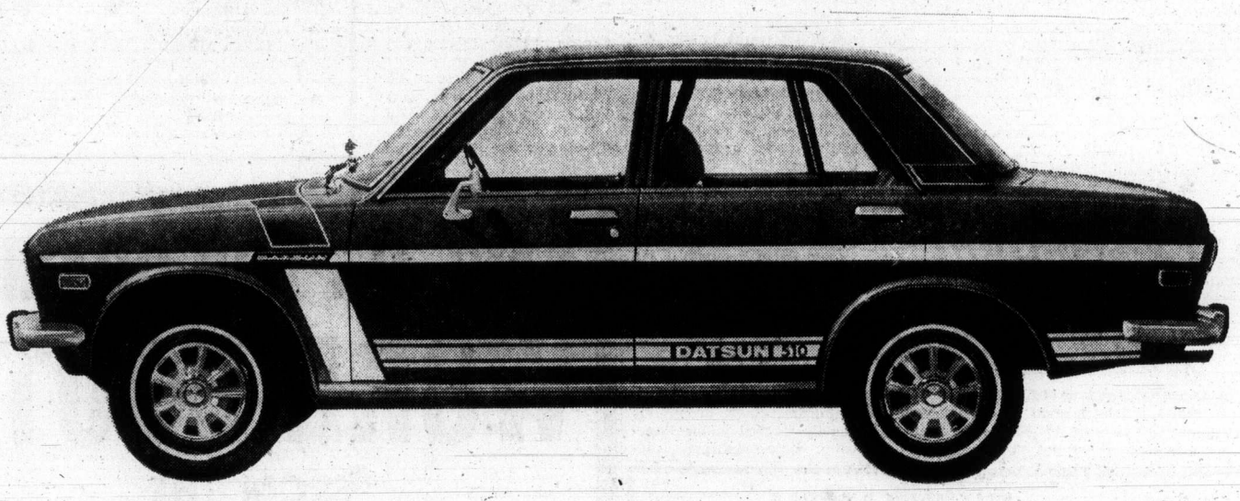

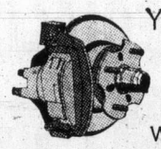

You may never want to win a rally. But wouldn't it be great to know you've got a car that's capable of it? A car with 62 winning extra features — to give you more for your dollar. Like front disc brakes, for fast, fade-free stops. A safety collapsible steering column. Positive, flow-through ventilation for all-season comfort.

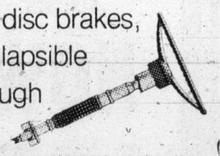

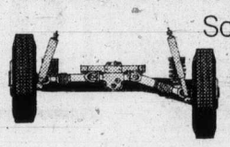

Sophisticated independent rear suspension for a smooth, controlled ride.

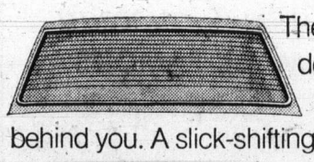

Then there's a rear window defroster so you can see all those other cars behind you. A slick-shifting four-speed or, at optional extra cost, Nissan's own three-speed automatic, engineered specifically for Datsun.

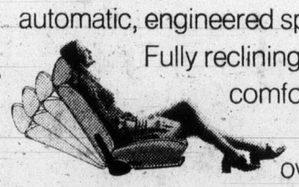

Fully reclining seats for long-trip comfort. And keeping it all on the go, that rugged, race-bred overhead cam Datsun engine. Put all 62 together and you've got a winning combination.

Road test the rally champ at your Datsun dealer's now.

DATSUN 510
It's all you really need

There are more than 1200 Datsun Dealers across Canada and the United States.

DATSUN
PRODUCT OF NISSAN

Spotty. That's the fish
Island areas except Gold R
Big Qualicum and Becher-S
It could be that a brigh
in the last few days, becau
them to feed a little through
a plain lack of fish in any
the latter seems the logical
But, there are bright sp
Sooke anglers were all s
returned with some fish.
The waters from Beche
with pesky grilse and angler
their lines to avoid drowning
Jacksprings in the two,
also plentiful and taking cl
run of coho in the five-pour
face and another big run
range, hitting on the deep li
were hitting on the deep lin
We found our light ta
short leader and yellow fly
picked up the bigger jacks a
Minnows and flasher att
Victoria and Oak Bay
chinooks, some jacks and a
grilse. James Island-Saanic
coho. Deep Cove had coho
ranged from good to spotty
producing some of the bigg
pounder and Gordy Lamont'
★
Port Renfrew fishing fo
week, but more big chinoo
pected.
Bamfield anglers have
17-pound class. Some are
Inlet and others might be h
so there are a couple of brig
Tyee fishing in Alberni
lin River and Nahmint Bay
Californian Bob Thomas we
hour and returned with a 36.
Alberni Inlet has had its
35 years and the netting b
Point so there wouldn't be
too many fish. Pink salmon
ment are also starting to ar
Cowichan Bay anglers
across the mouth of the riv
Bold Bluff by mooching and
Cowichan Bay Salmon C
off winners were Jeremy F
Jr., with a 30.14-pounder
pounder. Top fish in the lad
33.3-pounder.
Porlier Pass has been
chinooks.
★
Nanaimo is still looking
tall Bay-Nanoose-Northwest
with only a few coho being
10-pound class from Gerald
French Creek has bee
producing what fish there
venture into mid-strait have
Island.
John Cumiford of Qualic
tiful from Nile Creek to C
chinooks around the mouth
early morning and evenings
John Cushing reports g
pound coho around Chrome
Bay, Norris Rocks and Flo
Island. This might indicate
mid-Strait.
Bates Beach has been
brought in, Saturday there
are managing to get at leas
keep interest up.
At Oyster Bay, spin fi
Deadly Dicks, are having th
fishing is spotty. Wednesday,
Campbell River fishing
willing to spend time on the
ence than most are managi
coho.
Biggest coho of the year
River's Bell Buoy. Tuesday,
land a whopping 61-pounder
plug.
Muchalat Inlet-Gold Riv
tionally good tyee fishing la

Soccer Ai

TORONTO (CP) — The fed
eral government will giv
soccer "greater financia
treatment" in a four-yea
plan leading to the 1976 Mon
treal Olympics.
Health Minister John Munr
told a news conference tha
soccer has "massive partic
pation potential."
Munro said special clinics
better coaching, a more thor

beca

liberal p
in
David A
Inserted by Liberal Committee

Hull
ly agree to refrain from
er press statements, but
e pesisted in demanding
ut order.
HONDA
L MODELS — ALL COLORS
SELLOUT
WORLD OF PLEASURE
PEARSON
a Honda. See the
er CB 350 Super Sport
er motorcycles, all with
extra low prices and
da dealer.
THE WORLD'S
LARGEST MOTORCYCLE
MANUFACTURER
bridge Way, Richmond, B.C.
be
indow
n see
s
on the
ce-bred

Alec Merriman

He Wants Runs—Not Record

Spotty. That's the fishing report from most Vancouver Island areas except Gold River-Muchalat, Deep Bay-Bowser-Big Qualicum and Becher-Sooke areas.

It could be that a bright moon has slowed down the bite in the last few days, because it has been light enough for them to feed a little throughout the night. Or it could be just a plain lack of fish in any great numbers this year . . . and the latter seems the logical answer.

But, there are bright spots.

Sooke anglers were all smiles last weekend as most boats returned with some fish.

The waters from Becher Bay to Otter Point were filled with pesky grilse and anglers had to make frequent checks of their lines to avoid drowning the under-sized fish.

Jacksprings in the two, three and four-pound class were also plentiful and taking close to the surface. There was a run of coho in the five-pound range hitting close to the surface and another big run of bigger coho, in the 11-pound range, hitting on the deep lines. Chinooks, some of good size, were hitting on the deep lines.

We found our light tackle with slim radiant flashers, short leader and yellow fly, four and six ounces of weight, picked up the bigger jacks and too many grilse.

Minnows and flasher attracted the coho.

Victoria and Oak Bay waters had a few good-sized chinooks, some jacks and an abundance of spring and coho grilse. James Island-Saanichton Spit waters were producing coho. Deep Cove had coho and chinooks and Saanich Inlet ranged from good to spotty, with Goldstream Island waters producing some of the bigger chinooks like Alf Lorh's 28.7-pounder and Gordy Lamont's 26-pounder.

★ ★ ★

Port Renfrew fishing for big chinooks slowed down this week, but more big chinooks and some big coho can be expected.

Bamfield anglers have been getting coho in the 16 and 17-pound class. Some are undoubtedly heading up Alberni Inlet and others might be heading down Juan de Fuca Strait, so there are a couple of brighter outlooks.

Tyee fishing in Alberni Inlet is on the upswing at Franklin River and Nahmint Bay. Thursday morning, 75-year-old Californian Bob Thomas went out to Lone Tree Point for an hour and returned with a 36.1-pounder and a 31.7-pounder.

Alberni Inlet has had its biggest run of sockeye salmon in 35 years and the netting boundary was extended to Polly's Point so there wouldn't be scouring of the spawning beds by too many fish. Pink salmon from the Robertson River experiment are also starting to arrive in the Inlet.

Cowichan Bay anglers are getting good-sized chinooks across the mouth of the river, along Skimmer Bluffs and at Bold Bluff by mooching and trolling.

Cowichan Bay Salmon Club's Chinook Ladder Derby fish-off winners were Jeremy Fall with a 31.8-pounder, Bob Bell Jr., with a 30.14-pounder and Alan Armond with a 29.12-pounder. Top fish in the ladder derby was Norm Christman's 33.3-pounder.

Porlier Pass has been fair for small coho, jacks and chinooks.

★ ★ ★

Nanaimo is still looking for this year's coho run and Nuttall Bay-Nanoose-Northwest Bay waters have slowed a little with only a few coho being taken and a few chinooks in the 10-pound class from Gerald and Douglas Island water.

French Creek has been spotty with Eaglecrest area producing what fish there have been, although anglers who venture into mid-strait have found good fishing off Lasqueti Island.

John Cumiford of Qualicum Bay reports jacksprings plentiful from Nile Creek to Chrome Island and some bigger chinooks around the mouth of the Big Qualicum, especially early morning and evenings.

John Cushing reports good coho fishing for five to six-pound coho around Chrome Island and out around Tribune Bay, Norris Rocks and Flora Island, off the tip of Hornby Island. This might indicate the best run of coho is towards mid-Strait.

Bates Beach has been spotty. Friday, 50 coho were brought in, Saturday there were only eight. Now most boats are managing to get at least one, so there are enough fish to keep interest up.

At Oyster Bay, spin fishermen, using all-silver No. 3 Deadly Dicks, are having the most coho success. But, at best, fishing is spotty. Wednesday, 16 boats returned with 27 fish.

Campbell River fishing has also been spotty, but those willing to spend time on the water or those with more experience than most are managing to get either a tyee or some coho.

Biggest coho of the year came from way out at Campbell River's Bell Buoy. Tuesday, Louie Levack took three hours to land a whopping 61-pounder he took on a Tyee Marine wood plug.

Muchalat Inlet-Gold River waters produced some exceptionally good tyee fishing last weekend.

Ken Reynolds, having seen Philadelphia Phillies teammate Steve Carlton's club-record winning string broken streak with a victory over Cincinnati Reds in Cincinnati this weekend.

For the 25-year-old southpaw, 0-11 in his second season with the Phillies, a few timely hits could rescue him from tying the National League club's losing streak of 12 straight.

Reynolds' teammates, saddled with the worst won-lost record in major league baseball this season, insist the only thing wrong with him is he's not getting runs.

"If you get down to the nitty gritty," suggested manager Paul Owens, "Reynolds has pitched better than a lot of guys around the national League with .500 records.

★ ★ ★

AMERICAN LEAGUE

Eastern Division

	W	L	Pct.	GBL
Detroit	64	55	.538	—
Baltimore	63	55	.534	½
New York	60	56	.517	2½
Boston	59	57	.509	3½
Cleveland	57	61	.483	6½
Milwaukee	46	72	.390	17½

Western Division

	W	L	Pct.	GBL
Chicago	69	48	.590	—
Oakland	69	49	.585	½
Minnesota	60	55	.522	8
Kansas City	56	59	.487	12
California	52	66	.441	17½
Texas	48	70	.407	21½

Texas 300 100 000 — 4 11 0
Milwaukee 000 000 001 — 1 6 1
Paul 6-5, Broberg (8) and Billings; Ryerson 3-6, Bell (6), Sanders (9) and Rodriguez. Home run: Texas—Howard (9th).

Second game—

Texas 000 300 000 — 3 7 2
Milwaukee 001 200 01x — 4 9 1
Bosman, Linblad 4-7 (8) and Billings; Lonborg 12-7 and Rodriguez. Home run: Milwaukee—May (8th).

NATIONAL LEAGUE

Eastern Division

	W	L	Pct.	GBL
Pittsburgh	73	43	.629	—
New York	61	54	.530	11½
Chicago	63	56	.529	11½
St. Louis	56	60	.483	17
Montreal	54	63	.462	19½
Philadelphia	43	74	.368	30½

Western Division

	W	L	Pct.	GBL
Cincinnati	74	44	.627	—
Houston	67	53	.558	8
Los Angeles	62	54	.534	11
Atlanta	55	66	.455	20½
San Francisco	53	67	.442	22
San Diego	45	72	.385	28½

Cincinnati 010 230 000 — 6 7 0
Montreal 000 000 000 — 0 6 3
Billingham 10-10 and Plummer; McAnally 2-14, Gilbert (5), Strohmayer (5), Renko (6), Walker (9) and McCarver. Home run: Cincinnati—Bench (29th).

He had no plans to remove Reynolds from the starting rotation.

Reynolds' who has a 4.15 earned-run average in 104 innings, was 5-9 as a rookie last year. The club record of 12 straight losses was set in 1928 by Russ Miller and equalled in 1940 by Hugh Mulcahy.

It was a quiet day in the majors Thursday with only three games scheduled.

In the only National League action, Jack Billingham of Cincinnati squared his record at 10-10 with a six-hit, 6-0 shutout of Montreal Expos. The win, touched off by Johnny Bench's 29th homer of the season, stretched the Reds West Division lead over Houston to eight games.

American League cellar-dwellers, Milwaukee of the East Division and Texas of the West split a double-header with the Rangers winning the opener, 4-1, and Brewers the second, 4-3.

League Leaders

NATIONAL LEAGUE

	AB	R	H	Pct.
Cedeno, Hou.	427	88	145	.340
Davalillo, Pgh.	278	44	93	.335
B. Williams, Chi.	453	72	151	.333
Mota, L.A.	287	45	94	.328
Baker, Atl.	322	42	105	.326
Garr, Atl.	411	68	142	.322
Buckner, L.A.	295	33	93	.315
Sanguillen, Pgh.	477	48	150	.314
Hebner, Pgh.	300	49	94	.313
A. Oliver, Pgh.	442	66	137	.310

Home runs: Colbert, San Diego, 34; Stargell, Pittsburgh, 28; Bench, Cincinnati, 29.

Runs batted in: Stargell 95; Bench 91.

Pitching: Marshall, Montreal, 13-3; Nolan, Cincinnati, 13-3; Carlton, Philadelphia, 20-7.

AMERICAN LEAGUE

	AB	R	H	Pct.
Scheinblum, K.C.	331	46	106	.320
Carew, Min.	410	60	131	.320
Rudi, Oak.	467	77	148	.317
R. Allen, Chi.	398	76	125	.314
Piniella, K.C.	430	53	132	.307
Berry, Cal.	308	33	93	.304
C. May, Chi.	404	72	123	.303
Braun, Min.	286	31	86	.301
Fisk, Bos.	333	57	100	.300
Otis, K.C.	400	55	120	.300

Home runs: R. Allen 32; Cash, Detroit, 22.

Runs batted in: R. Allen 91; Murcer, New York, 70.

Pitching: Kaat, Minnesota, 10-2; Palmer, Baltimore, 17-4.

Thursday games included.

MULLINS MARINE
YAMAHA
60CC to 650CC
925 YATES STREET

APOLOGY

DR. H. McDIARMID

Wednesday morning's Colonist carried several misprints in my advertising which were due to the pressure of meeting a deadline and the misinterpretation of this doctor's writing. In particular I apologize for the words death antics which was supposed to read death duties.

Inserted by the Oak Bay Social Credit Campaign Committee

SIMPSONS-SEARS
AD CORRECTION

On page 7 of Simpsons-Sears School time flyer the 3 shelf unit, item 7U was incorrectly illustrated. The illustration shows a 4 shelf unit.

This Flyer Was Not Published or Distributed by Victoria Press Ltd.

SIMPSONS-SEARS

High style at low price for today's school boy

Club Jacket

A A real favourite! Zipper front, striped knit collar, Rayon lined. Polyester - cotton. Brown, Navy. Sizes 8 to 18.
Simpson-Sears Low Price, Each 5.97

Space Dyed Sweater

B Pull-on winner with 4-button English crew neck, part rib sleeves and bottom. Navy, Burgundy, Plum, Rust. S.M.L.XL.
Simpsons-Sears Low Price 9.97

Plaid Jacket Shirt

C Rugged lumber-jack style shirt-jac with long sleeves, 2 chest pockets. In wool blend. Browns, Blues, Greens. S.M.L. lined. Assorted colours. Sizes 8 to 16.
Simpsons-Sears Low Price 5.97

Ribless Cord Flares

D Soft and thick, 100% cotton corduroy. Zipper fly, patch pockets, belt loops. Assorted colours. Sizes 8 to 16.
Simpsons-Sears Low Price 5.97

Hooded Ski Jacket

E Instructor length styling with hidden hood and storm cuffs. Quilted nylon outer shell, satin lined. Assorted colours. Sizes 2 to 16.
Simpsons-Sears Low Price 9.97

Simpsons-Sears Boys' Wear (40) Teleshop: 386-3161

Simpsons-Sears Hillside: 3190 Shelbourne Street. Lots of Free Parking (8-61)

SIMPSONS-SEARS

NEW DIMENSION

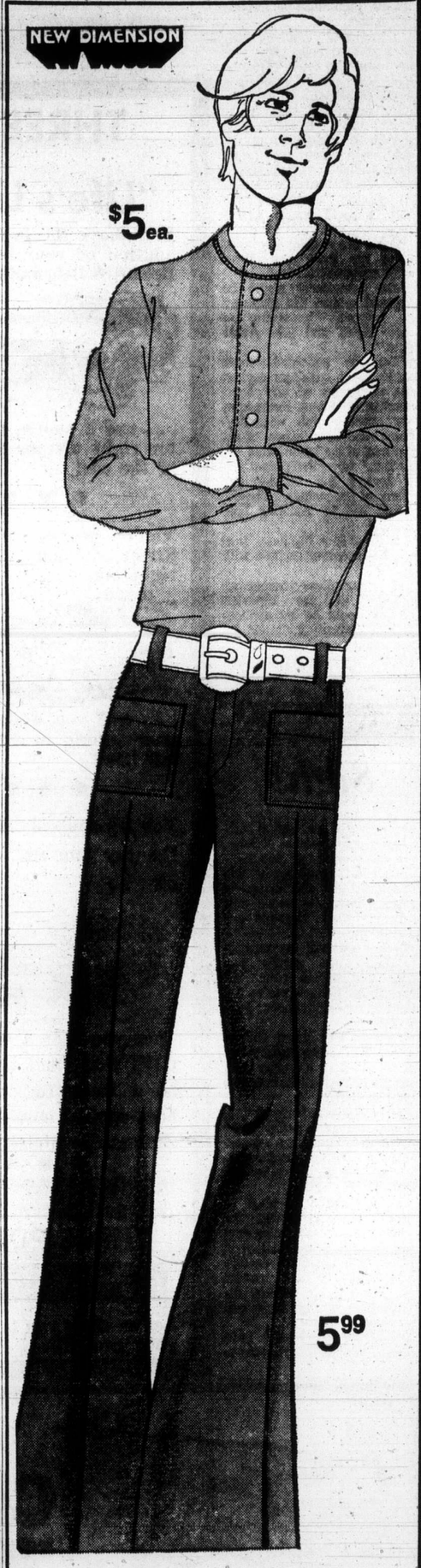

$5 ea.

5.99

For B.M.O.C'S*

Be one... a *big man on campus, that is, creating comments in machine-washable cotton coordinates like these!
Wallace Beery Knit T-Shirt . . . slip into the authentic underwear look! Asst'd colors. Sizes S, M, L. Ea. 5.00.
Brushed Cotton Low-Rise Flares sport 2 pockets, belt out the message with big loops. Navy, tan, brown, vino. Sizes, see chart.

Sale Price 5.99

Waist	27"	28"	30"	32"	34"
Leg 31"	x	x	x	x	
Leg 33"	x	x	x	x	x
Leg 35"		x	x	x	x

Simpsons-Sears: New Dimension Shop (48). Teleshop 386-3161

Simpsons-Sears Hillside: 3190 Shelbourne Street (8-59)

Soccer Aid Promised

TORONTO (CP) — The federal government will give soccer "greater financial treatment" in a four-year plan leading to the 1976 Montreal Olympics.

Health Minister John Munro told a news conference that soccer has "massive participation potential."

Munro said special clinics, better coaching, a more thorough investigation of present soccer talent in Canada and the possibility of importing specialists from abroad are being considered.

CHRYSLER
ALL MODELS
SELLOUT
WORLD OF PLEASURE
PEARSON

because he cares . . .

the liberal party in B.C.

David ANDERSON
Leader

Inserted by Liberal Committee

Legal Aid Plan

Continued from Page 1

to pay the provinces 50 cents per citizen for the legal aid plan, bringing the maximum federal cost to about $11.5 million annually. While the provinces may add their own money to improve their plans, in no case may the federal share exceed 90 per cent of the total cost.

The crime compensation plan-supported by a five-cents-per-person federal contribution—will provide a pool of money for the compensation of crime victims, or, if the victim had died, his or her dependents. Such compensation will be paid for victims of violent crimes, ranging from murder to indecent assault, and for injuries suffered while preventing an offence or assisting a policeman.

Mental shock, income loss and the costs of caring for a child conceived by rape will qualify for compensation, along with medical expenses and property damage. Compensation rates are to be set by the provinces.

The introduction date of the plans in each province depends on the willingness of the provincial government to accept the federal offer and the speed with which it creates the necessary administrative machinery.

No separate legislation will be required to make good the federal offer, said Lang.

The cost will be included in the next list of federal spending estimates, expected later this year when Parliament resumes, and the expenditures will be submitted in that way for Commons approval.

Four provinces — Quebec, Ontario, Manitoba and Saskatchewan — already have government plans and the federal involvement will reduce them to expend their plans with the added money.

B.C. already has crime compensation legislation, which came into effect this summer.

Canada Takes Asians

From Page 1

on the basis of education, skills and other qualifications — is being reviewed in an attempt to estimate how many Asians could make the grade.

The idea,

"The idea," said the minister, "is to help them, and the more who could qualify — and hold jobs — the more would be helped."

He suggested that for a great many of them there should be little difficulty in qualifyng, since they were businessmen, professionals and enterpreneurs well able to support themselves and their families in a new country.

There is a special admission class for those with these skills and qualifications.

The newcomers would be "spread around the country," he related, "according to their skills and jobs available."

Yes, he conceded, there could be a backlash against the admission of any large number of Asians because of the current high unemployment running in excess of six per cent of the labor force.

"But," he philosophized, "if it wasn't for immigration, many of us, including myself, would not be standing here today."

If there is a backlash, then we are prepared to live with it.

He wasn't clear whether admission of the Ugandan Asians would be by application or through invitation by selection.

When all the details had been pinned down, Canada could be opening an immigration office in Uganda to assist the refugees, he suggested.

Sight

From Page 1

was admitted to hospital July 8. After a long series of tests, she was operated on July 28.

She now is receiving lumbar punctures and medication to restore the optic nerve that shrank through infection and lack of use.

Her head still swathed in bandages and writing pad only two inches from her eyes, Miss Lang wrote to her mother, mostly about Miss Fujita.

"Nancy was more than a saint! I'm doing great! She attended the operation and stayed in the bed next to me until she left."

Miss Fujita is back in Vancouver, hoping to find a job as a practical nurse in a general hospital until her English improves enough to write her exams.

Miss Lang will stay in Japan until December for treatment. She now can read the top line of the optometric chart. The Japanese doctors expect that in three months she will be able to read the third line, and her sight will continue to improve.

She will never have 20-20 vision, but she will be able to see.

LEADERSHIP

Yes!! Dictator—No!!

What is the toughest job in all of B.C. — the Premier's job. To be effective he has to be able to say No! He does! If he thinks he's made a mistake he takes a second look. He's famous for it. Where's the dictatorship in that?

★ MOST EXPERIENCE
★ 6 YEARS AN M.L.A.

McDIARMID X | Oak Bay

Inserted by the Oak Bay Social Credit Campaign Committee

THREE POINT THEATRE
PRESENTS
"Life's Little Letdowns . . ."

You shove the key into the ignition of your brand new Belchfire Behemoth V-8 . . .

. . . and it shoves the radiator right off the front end of the car!

• • •

You tell the gas station attendant to "fill-er-up . . ."

. . . and before you can bite your tongue, the numbers on the pump have gone around past zero . . . twice!

• • •

You're heading out Fort Street at 5 p.m. . . . in the right lane . . .

. . . and you notice one of your wheels is over in the left lane!

• • •

You've just fed a fistful of dimes into a parking meter . . .

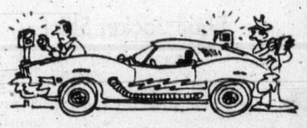

. . . and you discover a Commissionaire putting a ticket on the other end of your car!

• • •

You hope nobody will notice the way your car is burning oil . . .

Then you hear a bulletin on CJVI that what appears to be a freak fog cloud has been spotted moving rapidly through Esquimalt!

• • •

You're sitting at the light at Hillside and Government . . . and feeling your Belchfire Behemoth V-8 depreciating all around you . . .

. . . and you have to just sit there, looking at all the Datsun 510 sedans at Three Point Datsun . . . inviting . . . seductive . . . enticing . . . economical . . . fun to drive . . . reliable . . .

• • •

THREE POINT... DATSUN MOTORS LTD.

AT HILLSIDE
2620 GOVERNMENT
385-6737

Let us show you how to eliminate those little letdowns from your life! Three Point Datsun — it's all you really need!

SPECIAL CLEARANCE
NAME BRAND CHESTERFIELD SUITES
Large Selection
$150 OFF
• House of Braemore
• Sklar
• Diamond
• Troister

SEE THE NEW 1973 PANASONIC 26" COLOR

Famous Name Color TV ★ Philco ★ Motorola
$150 OFF WITH YOUR TRADE
IMMEDIATE INSTALLATION

CONTINENTAL HOME SUPPLY LTD.
851 Johnson (Near Quadra) Phone 386-2458

NO DOWN PAYMENT

SHOP-EASY
BUDGET BEATERS

MOMS MARGARINE 3 lbs. 79c

ZING CANNED POP Assorted Flavours 9 10-oz. tins 99c

GRANULATED SUGAR 25 lb. bag 3.09

CAPRI BATH TISSUE 8 roll pack 79c

SEVEN FARMS CHEESE SLICES 16-oz. pkg. 89c

BETTER BUY BEANS & PORK 6 14-oz. tins 1.00

SUNKIST LEMONADE 6 6-oz. tins 1.00

BETTER BUY PAPER TOWELS 2 roll pack 55c

KRAFT PEANUT BUTTER 40-oz. jar 99c

VALUE Check'd BEEF

HOME GROWN B.C. QUALITY

B.C. GROWN, FRESH FRYING Whole CHICKEN Gr. A lb. 49c

CANADA CHOICE, CANADA GOOD RIB STEAKS lb. 1.39

ALBERTA GRAIN FED LOIN PORK CHOPS rib or tenderloin end lb. 98c

CAMPFIRE SIDE BACON By the Piece lb. 69c

FRESH FOR FLAVOUR PRODUCE

LOCAL HEAD LETTUCE 2 hds. 29c

OKANAGAN PEACHES lb. 29c

OKANAGAN GREEN PEPPERS 2 lbs. 49c

We reserve the right to limit quantities.

LOCATIONS:
Shelbourne Plaza
2187 Oak Bay Ave.
Colwood Plaza
Sooke Village
230 Cook St.
Cadboro Bay Village

SHOP-EASY
A CANADIAN COMPANY

Westfair Affiliate

Prices Effective Thursday, Aug. 24 - Saturday, Aug. 26.

Nana

By FRED CURRIE
Colonist Correspondent

There are five entries Nanaimo riding's race to W toria — but it appears o Socred incumbent Frank M and New Democrat Dave S pich have made it over Malahat with one of them win next Wednesday.

Ney is seeking his sec term with a campaign ba mainly on his three-y record as MLA — or that the Socred cabinet.

While the Nanaimo real has spoken plainly and of on everything from drugs ferry lineups, his push h been low-key and less direc involved in issues.

'No Decision'

Stupich, who served the r ing for six years before t Nanaimo mayor, made t most political hay when NI leader Dave Barrett visit the riding and Gabriola land.

The two jointly announc the New Democrats would i mediately slap a freeze on Gulf Islands subdivision they formed a government.

Ten days earlier Municip Affairs Minister Dan Cam bell said there would be decision on the controvers Gabriola Wildwood Estat Ltd. subdivision plans un after the election. But with 24 hours of the NDP promis turned thumbs down on t project.

Ney's plea for Campbell make a decision was issu after the NDP promise a almost immediately befo Campbell's edict — obvious prompted by the NDP check.

Ney's updated platform co tains no surprises for anyo here. He is pledging mo work towards parks and re reation areas — a topic f less controversial than soci lized car insurance and mu akin to the status enjoyed b a stand for motherhood years past.

Choice Clear

In directing his campaig against the NDP, Ney has fo lowed the line of Premi Bennett — "a clear choice b tween state socialism with th NDP or free enterprse wi Social Credit."

And Ney has taken the po tion one step further by sa ing that votes for what h calls the "splinter parties" meaning Liberal and Conse vative candidates — cou only serve to split the free e

OAK B
ELECTIO
No. 15

G. SCOT

OIL TANKERS TRAV SENT A VERY SERIOUS OCCUR. The oil refinery cost of $150,000,000 WIL CEIVING OIL. Whether th the point. Indeed the U.S. shipped from one U.S. po conveyed in U.S. ships by preferred to shipment of in Liberian or Panamanian —which are often in a d limited, poorly trained cr

THE CENTRAL FA BROUGHT BY TANKER T LESS OF SOURCE, AND VERSE THE STRAIT OF

It is vital that the em OF OIL SPILLS be place TEMS OF NAVIGATION, HIGHLY TRAINED CRE

I have met with pilo shores, to listen to their e are unanimous in propos coastal waters must be s aircraft are guided and di

Put simply, SHIPPIN LISHED THROUGH INT AND UNIFORM PATTER TIONS ESTABLISHED SO LY DESCRIBE THEIR P PROPRIATE RECEIVING

With modern technolo equipment and know-how around our shores.

Rotterdam has some world, yet has not had a the use of clearly defined ships.

Other factors are impo of the ship, number and fatigue from long hours on is not functioning properl steering gear.

Clearly a host of impr greater safety of ships in

The POLICY OF A P GOVERNMENT would be Canadian Federal governm ment and the State of Wa LIABLE INTERNATION LANES AND COMMUNIC sible, ELIMINATE THE BY OIL TANKERS FLYIN

ONE FACT MUST BE GOING TO BE TRAVE FROM ALASKA OR ELS

THE REAL CHALLEN EFFICIENT METHODS MUNICATION, IN SOUN ED CREWS.

Inserted by Sc

Nanaimo: Experienced Share Race to Victoria

By FRED CURRIE
Colonist Correspondent

There are five entries in Nanaimo riding's race to Victoria — but it appears only Socred incumbent Frank Ney and New Democrat Dave Stupich have made it over the Malahat with one of them to win next Wednesday.

Ney is seeking his second term with a campaign based mainly on his three-year record as MLA — or that of the Socred cabinet.

While the Nanaimo realtor has spoken plainly and often on everything from drugs to ferry lineups, his push has been low-key and less directly involved in issues.

'No Decision'

Stupich, who served the riding for six years before the Nanaimo mayor, made the most political hay when NDP leader Dave Barrett visited the riding and Gabriola Island.

The two jointly announced the New Democrats would immediately slap a freeze on all Gulf Islands subdivision if they formed a government.

Ten days earlier Municipal Affairs Minister Dan Campbell said there would be no decision on the controversial Gabriola Wildwood Estates Ltd. subdivision plans until after the election. But within 24 hours of the NDP promise, turned thumbs down on the project.

Ney's plea for Campbell to make a decision was issued after the NDP promise and almost immediately before Campbell's edict — obviously prompted by the NDP check.

Ney's updated platform contains no surprises for anyone here. He is pledging more work towards parks and recreation areas — a topic far less controversial than socialized car insurance and much akin to the status enjoyed by a stand for motherhood in years past.

Choice Clear

In directing his campaign against the NDP, Ney has followed the line of Premier Bennett — "a clear choice between state socialism with the NDP or free enterprse with Social Credit."

And Ney has taken the position one step further by saying that votes for what he calls the "splinter parties" — meaning Liberal and Conservative candidates — could only serve to split the free enterprise vote and allow "socialism to gain power through the back door."

Most feel that Ney will have little trouble taking the seat again. In the last election, he piled up a whopping early plurality which prompted Stupich to concede the election within two hours after the polls closed.

Right Side

Of course, the Socred member is also taking full advantage of certain developments in this riding such as paving of the Island Highway to four lanes and a large-scale blacktopping program throughout the district. He says these have been achieved in the past three years as a result of having a member on the government side of the house.

But Stupich believes Ney has a long way to go for re-election. He feels the tide has turned again and he will come out the winner.

His criticism of the Socred government has ranged over many topics, including pollution, old age pensions, taxing of pensioners for school purposes and the government's handling of health insurance among others.

He claims credit for having accomplished much during his term in the house—even while sitting on the opposition side.

Many here feel that the labor strife of this past summer will aid the New Democrats.

Stupich is a veteran campaigner and has worked hard since long before the election was called to explain his position to the people of the constituency.

Tommy Helps

And he has been aided in his campaign where possible, by the federal member for Nanaimo, Tommy Douglas, a man who is highly thought of by voters of all philosophies in this area.

It is not likely that the 1972 election in the Nanaimo constituency will be over as quickly as it was in 1969.

Stupich and Ney have to be regarded as the front runners and this even the other candidates would not deny.

The chances of Liberal Lloyd Schopp and Tory hopeful Graeme Roberts are not as strong as the two campaign leaders but both have conducted strong campaigns.

It is felt by some that because this election marks the first for the newly reorganized parties, they probably will not do well but they might in the future — if they hang in.

Axe Admitted

It has been said by some that Schopp, a pharmacist, entered the campaign because he has an axe to grind. The reference is to changes in the provincial Litter Act which forced his container reclaiming business to fold up.

Schopp freely admits this was the initial impetus in his decision but, he adds, after studying the situation carefully since then, he now feels that a change in government is essential for the continued well being of the province.

The Liberal candidate has placed himself before the voters as a family man, one of the "common people," and who, "through good fortune over the years," now is in a position to devote his full attention to the job as MLA for this sprawling riding.

Car Dealer

Roberts says too, he will be a full-time MLA if elected. He is partner with Joe Cunningham in C and R motors, a leading car dealership in this area.

He has had plenty of opportunity to appeal to people in that way in this election. Despite his late entry into the race, Roberts and his campaign workers have conducted a house-to-house blitz of almost every area of Nanaimo, meeting people, talking over their problems and asking that voters at least give some thought to the Tories before casting their ballots.

Probably if any candidate was going to appeal to the newly enfranchised younger group who have not already made up thier minds, it would be Roberts. He's that kind of a man.

He said he entered the election for the Tories after looking the party and his personal situation over carefully.

"I was impressed with the party and with the youth and brains it has attracted. Furthermore, I have made a good living from this community and feel I want to serve it in some way. This is the best way I can think of." he said.

...PSST!! you don't have to be a "Horse Trader" to make a GOOD DEAL with Brian Holley Volvo — Fiat

Brian Holley FIAT

OAK BAY P.C. ELECTION CORNER

No. 15 of a series

G. SCOTT WALLACE

OIL TANKERS TRAVERSING B.C. WATERS PRESENT A VERY SERIOUS THREAT SHOULD COLLISION OCCUR. The oil refinery at **CHERRY POINT,** built at a cost of $150,000,000 **WILL WITHOUT DOUBT BE RECEIVING OIL.** Whether the oil comes from Alaska is not the point. Indeed the **U.S. JONES ACT** stipulates that oil shipped from one U.S. port to another U.S. port must be conveyed in U.S. ships by U.S. crews. This is much to be preferred to shipment of oil, from, say the Middle East, in Liberian or Panamanian tankers — flags of convenience —which are often in a deplorable state of decay, with limited, poorly trained crews, and run-down equipment.

THE CENTRAL FACT IS THAT OIL WILL BE BROUGHT BY TANKER TO CHERRY POINT, REGARDLESS OF SOURCE, AND THESE TANKERS WILL TRAVERSE THE STRAIT OF JUAN DE FUCA.

It is vital that the emphasis regarding **PREVENTION OF OIL SPILLS** be placed on **MORE EFFICIENT SYSTEMS OF NAVIGATION, SAFER SHIPS, AND MORE HIGHLY TRAINED CREWS.**

I have met with pilots who guide ships around our shores, to listen to their experience and suggestions. They are unanimous in proposing that control of shipping in coastal waters must be supervised in the same way that aircraft are guided and directed around our airports.

Put simply, **SHIPPING LANES MUST BE ESTABLISHED THROUGH INTERNATIONAL AGREEMENTS, AND UNIFORM PATTERNS OF RADIO COMMUNICATIONS ESTABLISHED SO THAT SHIPS CAN EFFICIENTLY DESCRIBE THEIR POSITION REGULARLY TO APPROPRIATE RECEIVING STATIONS ON SHORE.**

With modern technological resources it is clear the equipment and know-how exist to guide tankers safely around our shores.

Rotterdam has some of the largest refineries in the world, yet has not had a serious oil spill, due largely to the use of clearly defined lanes for inbound and outbound ships.

Other factors are important, such as the physical state of the ship, number and competency of the crew, crew fatigue from long hours on duty and vital equipment which is not functioning properly, such as gyro compass and steering gear.

Clearly a host of improvements is required, to ensure greater safety of ships in Canadian waters.

The **POLICY OF A PROGRESIVE CONSERVATIVE GOVERNMENT** would be to seek joint meetings with the Canadian Federal government, the U.S. Federal Government and the State of Washington to develop **SAFE, RELIABLE INTERNATIONALLY DEFINED SHIPPING LANES AND COMMUNICATION PRACTICES** and if possible, **ELIMINATE THE USE OF CANADIAN WATERS BY OIL TANKERS FLYING FLAGS OF CONVENIENCE.**

ONE FACT MUST BE FACED, OIL TANKERS ARE GOING TO BE TRAVERSING OUR WATERS, BE IT FROM ALASKA OR ELSEWHERE.

THE REAL CHALLENGE IS TO DEVELOP MODERN EFFICIENT METHODS OF NAVIGATION AND COMMUNICATION, IN SOUND SHIPS, WITH WELL TRAINED CREWS.

Inserted by Scott Wallace Committee

EATON'S Downtown

Store Information 382-7141

749 View Street

Store Hours: Daily 9:00 a.m. to 5:30 p.m. Thurs. and Fri. 9:00 a.m. to 9:00 p.m.

Warehouse Store

Mostly One-of-a-Kind — Subject to Prior Sale

It Pays to Shop Eaton's Warehouse Store
We use our buying power to bring you transit claims, discontinued lines, older models, seconds, demonstrators and new merchandise. And YOU gain the savings plus Eaton's "Goods Satisfactory or Money Refunded" Guarantee.

1 Hour No Cost Parking Next Door in Civic Parking Garage

Personal Shopping Only
Please Arrange for the Cartage Company of Your Choice

Chairs

Simmons Chair/Ottoman, 1 only —In attractive black and white pattern. For den or living room. **114.88**

Kroehler Chair, 1 only — With gold-tone patterned cover. Comfortable for any room in your home. **79.95**

Gregg Conte Chairs, 2 only — Loose-back cushion. Blue/green/white, brown/white. A wise choice. Each **99.00**

Swivel Chair, 1 only—Floral patterned cover in very attractive styling. See it now. Save now. **119.95**

Dining Room Chairs, 2 only — Tufted back. Buy those extras you've been needing for your dining area. Each **144.95**

Occasional Chair/Ottoman, Reg. 140.00, 2 only — Just the thing for your living room or den. Tweed covering in green/blue. Each **119.95**

Bedding

Grange Continental Unit—312-coil quilt-top mattress, box spring. Buy now for your home or summer cottage. 4'6" size. Unit **82.95**

Grange Mattress — 252-coil mattress on posture base with legs. A wise investment in sleeping comfort, and at savings. too. 3'3". Each **59.95**

4'6". Each **69.95**

Floor Coverings

Axminster Area Rugs, Reg. 115.00, 3 only — Sure to give you long wear and durability. Floral patterns for living rooms, dens. 9'x12'. All are very specially priced. Each **99.00**

Living Room Suites

2-Pce. Colonial Chesterfield Suite, 1 only — Red plaid cover. **239.95**

2-Pce. Chesterfield Suite, Reg. 399.95, 1 only— Blue/gold. **329.95**

2-Pce. Chesterfield Suite, Reg. 399.95, 1 only— Gold/green. **329.95**

2-Pce. Chesterfield Suite, 1 only — Partial showwood arms. Rust cover. **199.99**

2-Pce. Daveno—Converts easily to a bed. Complete with bedding box and chair. Brushed Nylon cover in brown or gold-tone. **159.95**

Dinette Suite

Dinette Suite, 1 only—Consists of table and 4 chairs .Table has walnut Arborite top. Chairs in beige and brown color. Each **56.88**

TV and Stereos

19" Viking Color TV, 1 only — (used). Table model. **329.95**

20" A.G.S. Portable Black and White TV, 6 only. Each **158.88**

19" Color TV, 1 only. Table model **348.88**

19" Color TV, Reg. 499.95, 1 only —Table model. **399.88**

Holiday Tape Recorder, Reg. 149.95, 1 only — Reel type. Solid state stereo. **99.95**

19" Viking Color TV, 10 only — UHF and VHF tuner, automatic tint control, pre-set fine tuning. A.F.C. Each **379.88**

Stand for above. Each **19.88**

Ranges, Refrigerators

Beatty Left-Hand Door Refrigerator, 1 only — 12 cu. ft. Frost-free, deluxe model. Harvest Gold. **378.88**

Tappan 12 cu. ft. Refrigerators, Reg. 308.88, 2 only — Gold, Avocado. Each **278.88**

Viking 13 Cu. Ft. Frost Free Refrigerator — Slight transit damage. Deluxe model. Features electric butter conditioner. **269.95**

McClary 14.6 Cu. Ft. Refrigerator, 1 only — 2 crispers. White with woodgrain trim. **368.88**

Beatty "Manor" Electric Dryers 3 only — 6-program. Permanent press cycle. Gold. Each **198.88**

Beatty 24" Range, 1 only — Infinite heat elements. Avocado. **228.88**

Moffat Deluxe 30" Range, 1 only — Infinite heat elements. **248.88**

Bedroom Suites

4-Pce. Bedroom Suite, 1 only — A fine suite consisting of 54" bed, handsome dresser, night table and chest. A wise investment at a saving. **319.95**

3-Pce. Bedroom Suite, 1 only — A durable and good-looking suite for children's rooms or guest rooms. Consists of 54" bed, dresser and chest. See it now, an exceptional saving. **179.95**

4-Drawer Chest, 1 only — Roomy, 4-drawer chest for your children's rooms, or for your summer cottage. Walnut woodgrain finish. With metal handles. **34.95**

6-Drawer Double Dresser, 1 only — An excellent buy for that extra room. Plenty of storage space in this dresser in walnut woodgrain finish. Has metal handles. **69.95**

Footstool

Tufted Footstool, Reg. 39.95 — For your living room, den or extra room. In lovely dark green color. **24.95**

Lamps

Table Lamps — Group includes a large number of assorted styles and colors, all with shades. Each **13.95** to **19.95**

Floor Care Accessories

Bissell Shampooer — With twin brushes, twin rollers. Easy to use. Each **9.99**

Lewyt Electric Broom—For pick-up between vacuuming. Weighs only 6½ lbs. Each **18.88**

Viking Shampoo-Polisher — Twin brushes, two polishing brushes. Buffers included. Each **29.95**

Hair Care

10-Curler Hairsetter, 3 only. Each **8.70**

Electric Hairsetter, 4 only. Each **7.45**

Eaton's Super Kem Tone or Kem Glo Paint

Super Kem Tone Or Kem Glo

Kem Glo. Sale, gal. **7.99**

Super Kemtone Sale, gal. **8.99**

Choose from over 800 "Fashion Right" specially - mixed - for - you colors. Remember, it's Super Kem Tone that dries in only 30 minutes to a beautiful matte finish.

Kem Tone. Sale, qt. **2.69**

Kem Glo. Sale, qt. **2.99**

Paints, Lowker Main Floor, Main Store

Kem Antiquing Kits At Savings
Reg. 5.95 to 7.49. Refinishing and redecorating is no chore when you use these easy-to-apply antiquing kits. Try it on interior walls and furniture, wood or previously painted surfaces too. Pastel, deep or woodgrain colors.
Sale Kit **4.99** to **6.49**

Save on Babco Marine Enamel
Reg. 4.60 Qt. Bapco's durable gloss marine enamel just in time for pre-season refinishing. Made to stand up against the elements. Available in over 20 popular marine shades.
Sale, qt. **3.49**

Kem "Antiquing" Demonstration Fri., Aug. 25th, 1:00 - 5:00 p.m. and 6:00 p.m. - 8:30 p.m.
Sat., Aug. 26th, 10:00 a.m. - 12 Noon and 1:00 p.m. - 4:30 p.m.

EATON'S

Back-to-School

Store Information 382-7141

Downtown

Store Hours: Daily 9:00 a.m. to 5:30 p.m. **Thursday and Friday—9:00 a.m. to 9:00 p.m.**

Eaton's Back-to-School Sale is filled with all the answers your wardrobe needs. Better still, they add up to savings which is just what your budget needs. Right? So head to Eaton's first Friday, then back-to-school in top form.

BUYLINE 388-4373 Shop Fri. **9:00 a.m. to 9:00 p.m.**

Friday Features "In" Gear For School

Popular Fashions For Girls And Teens All Great For Going Back-to-School

Clearance Of Girls' And Boys' Sweaters

Reg. 3.99 to 6.99, ⅓ Off. No young wardrobe is complete without sweaters. Now you can buy one, . . . even three at this exceptionally low price. It's clearance group of cardigans and pullovers . . . in a fine variety of styles and colors. Broken sizes. **Sale, each**

1.99 to 4.66

Children's Wear, Third Floor

Girls' Short Jackets ½ Price

Reg. 5.98 to 12.98. In short waist style, snap or button closing, long sleeves. Brushed or stretch denim, cotton knit and assorted trims. Choose navy, army green, vibrant purple or sky blue. Broken sizes 7-14.

Sale Each 2.99 to 6.49

Girls' Wear Third Floor

Girls' Knit Pants

Reg. 5.98 to 9.98. Choose cotton knit pants with zip front or mock button front. Some pull-on styles, all flare leg, elasticized waist. Colors include navy, purple, blue, burgundy. Broken sizes 7-14.

Sale Each 3.99 to 5.49

Girls' Wear, Third Floor

Popular Teen Pants

Reg. 8.00 to 13.95. ½ Price. Smart fitting pants in pinwale cord, brushed denim or ribless corduroy. Styled with button or zipper front, they're all flares in different widths. Assorted pastels and Fall shades. Broken sizes 5-15.

Sale Each 4.99 to 6.99

Matchbox, Third Floor

Smart Teen Tops

Reg. 4.98 to 5.98. Cotton knit tops to wear with pants. You'll like the pullover styling . . . as well as the 3-button neck style . . . both with long sleeves. Assorted bright color combinations that mix well. Broken sizes S.M.L. **Sale, each**

3.49

Matchbox, Third Floor

Shop Now For Your Young Men's Wear

Boys' Sweaters In Orlon Knit

Reg. 5.98 to 7.98. Sharp looking Orlon sweaters in short sleeve style for back-to-school. Choose a zipper or button front in a multi-colored plain or dashing stripe. Colors include mauve, wine, navy or brown. Sizes 8 to 18.

Sale, each

3.49 to 5.49

Boys' Wear, Third Floor

Boys' GWG Flares Are Nev'r-Press

Reg. 8.95. The casual neatness and easy-to-wear, easy-to-wash convenience make these star pupils in all boys' wardrobes. 65% polyester, 35% rayon, flap pocket styling . . . belt loops and zip front remain comfortable and good looking.

Fall shades of green, brown or grey.
Sizes 7 - 16.
Sale, each

5.97

Boys' Wear, Third Floor

Buy Men's Casual Pants Now In Stripes, Checks, Patterns

The price is exceptionally low on these fully machine washable and dryable casuals. Styled with straight or flare leg, the fabric is permanent press so you can throw away your iron. You can take your choice of checks, stripes and patterns in a wide color assortment. Sizes 32-38. **Sale, each**

3.99

Men's Wear, Main Floor

Cosy Coats For School Days Wear Them Over Anything

Back-to-School Rainy Day Wear

Reg. 24.00 to 34.99. From Lady Utex . . . hooded and reefer style pant coats, with tie belt or self belt. Midis in classic styling with contrast stitching. Come pick your favorite now in beige, brown, red, navy, oyster or classic camel. Sizes 7 to 15. Wear one rain or shine!
Sale, each

16.99 to 19.99

Young Flair Shop, Floor of Fashion

Reg. 14.99 to 28.00

Young Flair Dresses

Here you'll find dresses as raring to go as you are. School day casuals, classics and basics . . . date-time fun dresses . . . little dresses you'll take to your heart. Choose yours now from a gay array of fabrics and colors. Sizes 5-15. **Sale, each**

9.99 to 14.99

All Sales Final

Young Flair Shop, Floor of Fashion

Reg. 20.00

Blazers Look Just Great

Blazers win top fashion honors this season. See these smartly tailored blazers. They're in a wool blend, single breasted styling. Match up and look just great for back-to-school, for all occasions, coming up. Sizes 5-13. **Sale, each**

14.99

Young Flair Shop, Floor of Fashion

Go-Anywhere Jumpers Go Back-to-School

Reg. 20.00. Go back-to-school in a plaid jumper . . . in a wool blend or an easy-care ribless corduroy. Plaids are in red, navy or green; corduroy in navy, green or burgundy. Remember, plaids are the big fashion hit this fall. Choose yours now at a saving.
Sizes 5-13.
Sale, each

14.99

Young Flair Shop, Floor of Fashion

Back-to-School Specials In Our Pacesetter Shop

Reg. 4.99 to 13.00. A collection of chic little fashions including sleeveless tops, short and long sleeve knit shirts, sweaters in wool and acrylic blends, cotton and acrylic blouses . . . all in a wide assortment of different colors and different designs. S.M.L.
Sale, each

3.99 to 5.99

Pacesetter Shop, Floor of Fashion

Here's A Very Special Coat-Style Neat...Sporty...Popular Pea Jackets

Look what Eaton's has for you . . . at an exceptional saving too! Pea jackets in soft navy melton cloth . . . go top class wherever you go. Easy double breasted styling with half belted semi-fitted back. Red, quilt lining. Sizes 8-18.
Come on in . . . try one on now!
Sale, each

31.99

Misses Coats, Floor of Fashion

BUY LINE/388-4373

Store Information 382-7141

Residents of Cobble Hill, Jordan River, Port Renfrew and the Gulf Islands . . . Call Toll Free Zenith 15000

ECOLOGY WEEK

at Eaton's Aug. 28th through Sept. 2

Win A "Patty Patches" Doll

Contest open to children 5 to 12 years of age. Enter now on the Third Floor.

"Young and Alive" Contest

Prizes galore to win! Drop your entry into any one of the "Young and Alive" ballot boxes you see throughout the store.

August 28 to September 2

Visit the Ecology Booth, Third Floor

With give-aways for you. Herb samples and instructions for growing, plastic litter bags, re-generation posters and much more!

August 30 to September 2

Tots 'n Teens Fashion Shows

Thurs., Aug. 31 - 2:00 p.m.
Third Floor
Fri., Sept. 1 - 12:30 p.m. and 3:00 p.m.
Third Floor
Sat., Sept. 2 - 12:00 p.m. and 3:00 p.m.
Third Floor

Teen Fashion Shows Floor of Fashion

Thursday, Aug. 31
12:00 p.m. and 7:00 p.m.
Friday, Sept. 1
4:00 p.m. and 7:00 p.m.
Saturday, Sept 2
2:00 p.m. and 4:00 p.m.

Faberge Music

With any purchase you make of Faberge's new cosmetic line "Music" you will receive a copy of the recording "Music."

Beginning Aug. 30th to Sept. 6th at the Cosmetic Counter, Main Floor.

LOCAL N

SECOND NEWS S

Boom

Following a brief deba city council gave final appro al Thursday to a number sign bylaw amendmen which will virtually rid t city of billboards within thr years.

Also disappearing will be roof signs and third-party

Pioneered b

Studi

By BROCK KETCHAM
Colonist Reporter

A Canada-wide program recruiting law students summertime police constabl which has been proposed Victoria police chief Jo Gregory is currently bei studied by the federal justi department.

Gregory said in an inte view Thursday that he h met with justice departme

India

Rem

By RAY DYKES
Colonist Reporter

Federal attempts to pe suade Indians to leave serves in the Nitinat Triang so the area could be includ in the Pacific Rim Nation Park appear to have failed.

And the cost of acquiri land for the park has doubl from $4 million to $8 milli since negotiations beg about two years ago.

These were two points ma Thursday by Recreation a Conservation Minister K Kiernan when asked abo delays in a compromise de sion between Ottawa and B.

Price R

An application for a ra increase by Victoria Cabl vision Ltd. will be on t agenda of a Canadian Radi TV Commission hearing October, CRTC officials d closed Thursday.

The request for a month rate of $5 each for each su scriber compared to t present $4.50 will go befo the CRTC at a hearing due begin in Edmonton Oct. 3. approved, the increase wou not be expected to go into

Seen In Passing

John Chew taking pictures the equipment (he's in the e cavating business and lives 4839 West Saanich Road wi his wife **Shirley,** his daughte **Noni,** 12; **Luanne,** two, a sons **Des,** 14; **Chris,** s John's hobbies include fishi and photography) . . . **Pa Smith** doing the Boogie . **Carol Newcombe** bagging gr ceries . . . **Carol Shultz** filli out order forms . . . **Ric Taylor** pumping gas . . . Ste **Erb** selling hamburgers . **Allan Sproule** riding on t bus . . . **Cheryl Quayle** goi to a shower

Downtown
-9:00 a.m. to 9:00 p.m.
ur wardrobe needs.
udget needs. Right?
orm.
9:00 p.m.
ool
Days
hing
ear
at coats, with
19.99
at
rs this season. See
ers. They're in a
styling. Match up
14.99
of Fashion
l Specials
ter Shop
tion of chic little
s tops, short and
aters in wool and
crylic blouses . . .
ifferent colors and
5.99
of Fashion
-Style
Jackets
t jackets in soft
1.99
n 382-7141
an River, Port Renfrew
Toll Free Zenith 15000
aberge Music
purchase you make of
new cosmetic line "Music"
eive a copy of the record-
Aug. 30th to Sept. 6th at
ic Counter, Main Floor.

LOCAL NEWS

The Daily Colonist.

(ESTABLISHED 1858)

FAMILY – COMICS
THEATRE – CLASSIFIED

SECOND NEWS SECTION — VICTORIA, BRITISH COLUMBIA, FRIDAY, AUGUST 25, 1972 — PAGE TWENTY-ONE

Broken and discarded signs tacked in yard on Bay

Boom Lowered on Billboard Displays

Following a brief debate, city council gave final approval Thursday to a number of sign bylaw amendments which will virtually rid the city of billboards within three years.

Also disappearing will be all roof signs and third-party advertising, including signs painted on building walls.

W. T. Fraser, representative of Seaboard Advertising, the major billboard firm in Victoria, made one last attempt to stop final passing of the amendments.

He told council a complete ban on third-party advertising (signs advertising goods and services not available on the premises where the signs are displayed) would be hard on tourist-oriented businesses.

Tourists would have great difficulty finding various attractions and accommodation without the benefit of directional signs, Fraser said.

Ald. Harold Olafson replied that tourists had ample time to find out where they are going while aboard the ferry. They didn't need a multitude of signs on Douglas to direct them.

Sign companies have three years in which to remove all billboards and dismantle roof signs. Company officials have previously said most signs would remain until shortly before the three-year deadline.

European Fact Tour Meets Some Hurdles

Financial arrangements for a fact-finding tour of European cities this fall by a number of Victoria aldermen and city hall staff presented a few difficulties at Thursday's meeting of city council.

It took two votes on one motion and three unsuccessful amendments to secure $3,500 worth of taxpayers' money which will be used to subsidize the cost of the tour to individual aldermen and civic servants.

The trip has been arranged by Mayor Peter Pollen who says the "European impressions may cast some light into the darkness of government."

The tour is to leave sometime in October and a total of 16 seats are open to interested parties.

About four senior city hall staff members, including the traffic engineer and the assistant planner, three aldermen and the mayor are scheduled to visit such cities as Stockholm and Munich.

Other participants are expected to come from the ranks of Victoria's architects and businessmen.

Thursday's confusion was triggered by the mayor's suggestion that the city contribute $3,500 to the cost incurred by aldermen and staff. A maximum of $500 should be paid to each alderman and employee taking part in the tour. Total cost to each participant is estimated at about $900.

At various stages of the discussion, aldermen made amendments for which they couldn't find seconders. They proposed that the cost to staff members be paid by the city in full and that aldermen should pay the whole shot.

The mayor first proposed the tour when he returned last month from a four-week vacation in Europe during which he visited some of the places now on the itinerary.

When the first vote on Pollen's original suggestion failed to get a two-thirds majority required in such matters, another amendment was tried. This time, it was suggested that the city pay two-thirds of the cost for staff members, nothing for aldermen.

When no seconder was found, the original motion was put before council again. This time, Ald. Percy Frampton who had previously opposed the mayor's plan, voted in favor.

The mayor then repeated his hopes that the trip would show aldermen and staff members what European cities are doing in the way of planning.

"It's a far cry from what they are doing in San Francisco, New York and San Diego," Pollen said.

He also assured council that the money would be well-spent.

"I obviously don't intend to lead an expedition of joy and revelry through Europe. I think you must vest some discretionary powers in your mayor."

Pioneered by Victoria

Student Police Plan Studied

By BROCK KETCHAM
Colonist Reporter

A Canada-wide program of recruiting law students as summertime police constables which has been proposed by Victoria police chief John Gregory is currently being studied by the federal justice department.

Gregory said in an interview Thursday that he has met with justice department officials in Ottawa and they are now studying a written submission by him on his nationwide law student-policeman proposal.

He said he is optimistic that the program, which he started within the Victoria police department two summers ago, could be in operation across Canada by 1973 or 1974.

Gregory made the comments following an announcement he made at a Victoria Rotary Club luncheon Thursday that he has suggested to Secretary of State Gerard Pelletier that Opportunities for Youth money be used for such a program.

The police chief told about 200 Rotarians and guests at the Empress Hotel luncheon that he has outlined a program to Pelletier in which 100 law students across Canada could enroll in police departments in their provinces.

Gregory said afterwards that the idea has been in his mind for two years now and he made the written submission to Pelletier early this year.

"It (the law student-policeman program) has proved so beneficial to us that I want to share the idea and enlarge it," Gregory said.

Gregory said he has explained the Victoria program to Canadian Association of Police Chiefs meetings in the past and the idea is generally accepted by police chiefs across the country.

But, he said, "the budgetary obstacle is ever present" so a federal subsidy would be needed.

Gregory said the letter to Pelletier resulted in a referral to the justice department and he subsequently had a meeting with officials in the latter department in Ottawa.

The justice department officials requested a written submission on the plan and Gregory, upon arrival back in Victoria, prepared the brief. The submission was forwarded to Ottawa in March.

Gregory said the nationwide plan, if accepted by the government, would be administered by the CAPC.

He said a study would have to be made to determine the number and location of universities in Canada with law schools.

Outlining what he described as tentative and general details contained in his four-page brief to the justice department, Gregory said 10 students could be selected in each province.

Police departments across Canada would have to be asked if they would accept law students as summertime constables and CAPC would have to prepare a curriculum.

A selection system would have to be created and each police department would have to maintain complete control over admissions to their departments.

"Hopefully, the program will be subsidized along the lines of the Opportunities for Youth program," Gregory said.

Occasion for Gregory's luncheon address was speeches made to Rotarians by four law students employed this summer by Victoria police department.

Gregory told the meeting that police are too often faced with unenforcable or unacceptable laws.

"Despite our representations to the law-makers, the situation has not improved and I am of the opinion that the gap between theory and practice is the reason," he said.

He said he feels that "all the theory in the world could not make a law really credible and enforcable unless they, the legislators, had some practical experience."

So, he said, he established the law student program so prospective lawyers and elected public officials would have practical experience as backgrounds for their career.

Gregory said afterwards that Saanich police, which adopted the program last summer, and Victoria police are the only police departments in Canada with such a program.

Biker Thrown,

Robert Rogers, of HMCS Gatineau, was in good condition in Naden hospital Thursday with a broken left wrist received in a traffic mishap early Wednesday.

Warships To Operate In South Sea Scheme

Three Canadian warships will leave Esquimalt Monday to join armed forces ships and aircraft from the U.S. Australia and New Zealand for training exercises in the Pacific.

The ships HMCS Gatineau, Qu'Appelle and Provider, under the command of Capt. Michael Martin of Kingston, Ont., as well as Argus aircraft from CFB Comox, will operate out of Hawaii, Australia and New Zealand while participating in three exercises which will use 76 days of a 112-day schedule.

The ships will return Dec. 18.

Indians Stand Pat, Remain in Nitinat

By RAY DYKES
Colonist Reporter

Federal attempts to persuade Indians to leave reserves in the Nitinat Triangle so the area could be included in the Pacific Rim National Park appear to have failed.

And the cost of acquiring land for the park has doubled from $4 million to $8 million since negotiations began about two years ago.

These were two points made Thursday by Recreation and Conservation Minister Ken Kiernan when asked about delays in a compromise decision between Ottawa and B.C. on which land will be included in the park on Vancouver Island's west coast.

Kiernan said the problems were not insurmountable and using patience and perseverance he expected they could be overcome and the compromise made "in a couple of months."

B.C. has proposed to Ottawa that 8,620 acres of the park near Long Beach should be given back to the logging companies and that Tsusiat, Squalicum and Hobiton lakes in the Nitinat Triangle be included in the park.

The federal government has in response asked that "certain other matters be considered and more studies made" to see if objections from both governments could be met.

Hobiton Lake is understood to be one aspect of the talk which is delaying a decision as the province wants it in the park extensions.

Forest companies have protested about losing land.

"You really couldn't expect them to do otherwise. They say they have projected planning on a certain acreage and now a substantial proportion is being taken back. They say this could embarrass their soundness and whole operation in the area," Kiernan said.

On the Indian reserves, Kiernan said in Victoria it had been left to Ottawa to persuade the Indians to leave their reserves and relocate outside the park.

"I don't think the federal people have accomplished anything while we have made good progress on our side of the deal," the minister said.

B.C. is responsible for buying out land held by non-Indians in the area and for the preservation of the west coast lifesaving trail between Port Renfrew and Bamfield.

Kiernan said the Indians were not willing to forego their land rights even if they were transferable.

The end result was that there would probably be Indian enclaves within the park area.

Kiernan noted that some of the Indian reserves in the area had not been used on a permanent basis for years. Some were empty.

He said the Indian question was a "complicated picture."

In fact negotiations all along had been difficult.

"We have been trying to satisfy the naturalist groups, the federal park planners and our own forestry industry people and this is not easy."

The B.C. Sierra Club has been at the forefront of the bid to get the lakes in the Nitinat Triangle into the Pacific Rim Park as a wilderness area.

Price Rise Sought

An application for a rate increase by Victoria Cablevision Ltd. will be on the agenda of a Canadian Radio-TV Commission hearing in October, CRTC officials disclosed Thursday.

The request for a monthly rate of $5 each for each subscriber compared to the present $4.50 will go before the CRTC at a hearing due to begin in Edmonton Oct. 3. If approved, the increase would not be expected to go into effect until around the end of this year.

The same agenda also includes an application by Langford-Sooke Cablevision Ltd. to add local programming and CFMI-FM, New Westminster.

A third Vancouver Island application has been made by Duncan radio station CKAY for an increase in daytime power to 5,000 watts from 1,000.

Seen In Passing

John Chew taking pictures of the equipment (he's in the excavating business and lives at 4839 West Saanich Road with **his wife Shirley,** his daughters **Noni,** 12; **Luanne,** two, and sons **Des,** 14; **Chris,** six. John's hobbies include fishing and photography) . . . **Pam Smith** doing the Boogie . . . **Carol Newcombe** bagging groceries . . . **Carol Shultz** filling out order forms . . . **Ricky Taylor** pumping gas . . . Steve **Erb** selling hamburgers . . . **Allan Sproule** riding on the bus . . . **Cheryl Quayle** going to a shower

John

All-Candidate Forum

Skillings Laughs at Aspirants

Waldo Skillings, minister of industrial trade, development and commerce in British Columbia's Social Credit government, was amused.

Final candidate to introduce himself in a Jaycee-sponsored all-candidates forum for the Victoria riding over Channel 10 Thursday night, he said:

"I have to laugh at these aspirants to office when they say Victoria has no representation in the provincial house. I have a list as long as your arm of the things Mr. Chant (retiring public works minister William Chant, Victoria's other MLA) and I have done for this riding."

Other candidates views in summary: David Anderson, Liberal leader, questioned the ability of the present government to manage this province properly, especially with a leader who campaigns only about three days of the week, and who may be expected to step down shortly.

Mrs. Edith Gunning, Progressive Conservative, stressed the need for a whole new approach to government, and her own concern for the needs of the elderly and those on welfare. The government, she said, must be given back to the people.

David Hobson, NDP, gave four major issues that needed attention — management of resources, the environment and pollution, treatment of the elderly and public automobile insurance.

Newell Morrison, Social Credit, said he had travelled widely during his many years in B.C. and Victoria, and was seeking office because he was convinced that good government had been demonstrated in this province.

Dr. Carron Jameson, Liberal, feels Victoria has been sadly neglected in the provincial house, with a lack of secondary industry, many elderly people desperately anxious over their future, and education financing that was "ridiculous."

Clyde Savage, Progressive Conservative, attacked the government's lack of thought for the people in the handling of urban affairs, rapped the transit system, and said municipalities were being stripped of their ability to meet operating costs because of the heavy drain of welfare and education costs.

Mrs. Kathleen Ruff, NDP, was angered by Victoria's appalling housing conditions, with whole families living in houses "that would be condemned by any health inspector, yet nothing is done . . . because there is nowhere for these people to go."

—Colonist photo by Ian McKain

HEAVY TURNOUT of mainly older voters was recorded Thursday at First United Church Fellowship Hall advance poll on Balmoral. This and other advance polls will be open today and Saturday for voters who will be unable to cast ballots Wednesday. All Greater Victoria ridings are represented at advance polling station.

Socred Meeting Jazzy Affair

It was a jazzy gathering, even for Oak Bay junior high.

Men and women in straw boaters decorated with vivid yellow and green paper headbands saying "Vote McDiarmid" jostled at the entrance to the old gymnasium.

Inside young women dressed in bright green miniskirts, white vinyl boots, and white tee-shirts emblazoned with the slogan "I'm for the Bennett team" written in green letters across their chests handed out Socred campaign literature.

A four-piece band played raucous Dixieland jazz music as about 250 people filed slowly down the asiles into the spacious but creaky old gym.

It was, as Oak Bay Socred candidate Howard McDiarmid said, a meeting of the class of '66, with Herb Capozzi from the Vancouver Centre riding and Don Philips of the South Peace constituency making up the rest of the class.

Capozzi, nattily dressed in a pale blue suit and wide tie, garnered the most applause when he said he was against giving essential public services, such as police and fire departments, the right to strike.

But there were loud roars of protest when Philips began to speak of the subject of the Peace River Dam, and the noise level remained high for the rest of the meeting.

Gamblin' Gal Choosey

She's Hooked On the Slots

Colonist-Copley News Service

RENO, Nev. — It is warm. The flashing lights on the "Now Is The Time To Save" sign on the bank building alternately tell you that it is 87 degrees and 7:43 p.m. The sun has passed over the mountains to the west and the sky is a pale pink.

Bessie Martin pulls into a $1-a-day parking lot, locks up her battered '48 Ford pickup and strolls down South Virginia Street, looking for a "mark."

To Bessie, a "mark" is a slot machine that will pay off. You see, this weatherbeaten old gal is a professional slot machine player — perhaps the only one in Nevada.

"You can call me anything you like," Bessie tells you, unrolling a $2 stack of nickels.

"Hell, I'm on the far side of 80 and I know I look like the south side of a barn, but I'm beyond carin' what I look like."

Bessie talks slowly in a western drawl. Texas maybe. Or Oklahoma.

"You kiddin'? I'm from Vermont. But that was before the war." She breaks into a toothless grin, then laughs. "I mean the FIRST war, you get me?"

Bessie tells you she came West with her husband to try her hand at mining in the Nevada hills. Eventually they bought 10 acres of land and built a small house. Her husband died 11 years ago, and Bessie has been making the best of it ever since.

"My real love has always been gamblin'," Bessie points out, stuffing a coin in a slot machine. She pulls the handle and ignores you as the tumblers spin.

Click, click, click. A melon, a cherry and a jackpot.

"Gettin' close," Bessie tells you.

Bessie alternates between Reno and Carson City, a few miles south of here when it comes time to gamble. She shuns Virginia City ("It ain't nothin' but a tourist trap anymore") and stays out of the big casinos.

"Those joints are for the fancy Dans," Bessie warns you. "Unless you want to give your cash away, keep your hands in your pocket. The action is in the smaller houses without the overhead." She points to several spots along the casino-lined street.

Logically or not, Bessie is convinced of that.

However, casino operators — large and small alike — maintain that all the houses offer the same odds. It is the game, they point out, not the casino, that sets the odds.

But Bessie is also convinced that slot machines are the best bet in town.

"Lots of folks claim that slots ain't no good, but that's just a lot of tommyrot. But you gotta learn to 'read' the machine. If you can do that, you can win. Here, I'll show you."

Bessie takes your hand and leads you down a corridor of gleaming chrome slot machines. She stops midway and watches a customer play. She shakes her head and moves on.

"Here's one. I'll show you what I mean." She drops in a nickel and pulls the plunger. Nothing. She tries again. Then again. Bessie drops a total of 60 cents and sighs.

"It just takes time."

Bessie readily admits that she's hooked on gambling. But why slot machines?

"I used to shoot craps, but you lose your money too quick. At least with slots I lose a little at a time." And then emphatically, "But I do win."

Other old-timers alosg Reno's gambling row admit that Bessie hits more than her share of jackpots.

"One night I come into town and walked out with more than $100. No foolin'. I hit a bunch of nickle jackpots ($7.50 earh) a few dime jackpots ($15) and then hit a big win on a combination machine. Yessir. That night I was really hot."

Bessie's only steady source of income is a monthly pension cheque from her husband's railroad days. She admits that she gambles with most of it.

"It don't take much to keep me goin'," she brags. "I got my own well for water and I don't use much electricity. That ol' truck of mine seems to run on a prayer and I grow some of my own vegetables. The rest I pick up in town when I come in to play the slots."

Bessie has also found an added source of revenue. She scours the hills and old mining camps for bottles, which when turned blue or purple by years under the sun, are worth money to the tourist shops.

"Some old sody-pop bottles get me two bucks," Bessie says proudly.

What Bessie doesn't know is that the same bottle can bring up to $20 in the big city.

Before this night is out, Bessie will have lost most of the $27 she brought with her to Reno. But next week — or next month — she'll win it back. Maybe she'll even come out ahead.

But win or lose, Bessie will be back. Nevada's professional slot machine player isn't about to give up. Not at her age.

Steps Guarded

ATHENS (AP) — A wooden boardwalk has been installed at the entrance to the Acropolis in an attempt to prevent the millions of tourist feet from further wearing down the marble walkway, an archeological service said.

Housewife Allegedly Invaded Mount Athos

SALONIA, Greece (Reuter) — An Italian houswife was charged here this week with invading the male sanctuary of Mount Athos.

She was arrested after a sea chase off the coast of the peninsular theocracy, which for centuries has been barred to women. The 20 monasteries there offer hospitality only to male travellers and pilgrims.

—CNS photos

Core of Alan Scharf's creativity is McIntosh apple

Old Apple-Face in Person!

Colonist-Copley News Service

LA MESA, Calif. — Apples to most people mean pie.

Apples to Alan Scharf, however, mean people—personalities brought to life with just a twist of the wrist, a touch of tools and a little planning.

Alan Scharf is an apple carver.

He is part of a rare breed of artists who have been inspired by an Appalachian folk craft.

No Johnny Appleseed-comelately to art, Scharf picked apples as his medium five years ago, after having tried his hand at cartooning as a kid and soap carving and later sketches and oils.

What began as a hit-and-miss hobby for Scharf has grown into a skill so unusual he can find only a dozen fellow apple carvers in the country.

After days of dried apples and dozens of experiments, Scharf perfected the method that makes faces out of fruit.

Fascinated by the old Appalachian way of apple carving, he patterned his method after theirs but decided to do sculpting instead of pinching.

He peels and sculpts fresh fruit, then allows the apples to dry, protected under nets. Sometimes the dehydration process takes only one week, sometimes three.

When an apple rots, said Scharf, there's nothing to do but throw it out and start again. He did, however, turn a face with a blackened eye into Count Dracula, complete with black cape.

He just finished a face of former President Lyndon Johnson and is experimenting with one of Johnny Carson.

Not all of his apple busts represent real people, however. His favorite apple face is a chubby-faced fellow with a calm expression which Scharf describes as "almost like a Buddha." Another apple is a double - faced figure made from a McIntosh.

That is Scharf's favorite apple for work, although he has tried delicious and pippins and even crab apples. The McIntosh has soft meat, a good shape and can be easily scraped.

Scharf credits Czechoslovakia for one of the two major tools of his apple trrade, a pipe scraper. He also uses the tip of a kitchen paring knife.

According to Scharf, each apple takes about three hours to carve, during which time he "can't be disturbed" or the apple browns and dries unevenly.

He usually carves in the morning so that he can shape apples during the day while they dry.

Finished apples are coated with shellac or clear acrylic spray.

Scharf turns teeth out of apple meat and makes five or six hands out of an extra apple.

Dried apples resemble aged and wrinkled skin, so the apples are usually turned into faces of aged persons. Scharf uses rabbit fur for hair.

Scharf has become a people watcher, studying face shapes and how skin wrinkles. Dried apples are like aged skin, and Scharf's apple people are tiny senior citizens with swatches of gray rabbit fur for hair. Scharf says they are "like cameos."

Rio—It Takes Two to Samba

Colonist-Copley News Service

RIO DE JANEIRO — Ah, the city of eternal samba. Where night life begins at 12 midnight and continues until the sun comes up.

But there's a catch. One needs a date to sample the revelry of Rio.

And in this city of more than 4 million, where, according to one single, female resident, there is one man for every seven women, catching a date is just not that easy for the young, single traveller.

Especially when social codes say no to the ways of meeting men that North American girls are used to.

There are no discotheques or "after-work" bars where single people can meet and mingle.

There are night spots of the nightclub and cocktail lounge variety with good samba and floor shows and live Latin music — but "for couples only."

One would think that the Carioca women have cornered the market on their scarce men rather effectively.

But not so.

The eligible women of Rio are just as desperate as the single female traveller, I was told.

"Women do not go places in Rio. They are taken."

Even in lively Rio, as in most Latin American countries, single girls don't go out alone.

So, unless I can talk my travelling companion, Marilyn, into putting on a man's suit and stuffing her long blonde hair into a hat, we'll be doing what many of the Rio girls do — going to bed at a decent hour.

This social taboo is so complete that "young girls, 18 to 22, spend most of their time looking for a man to take them out," one pretty single girl explained in all seriousness.

"And it's a shame," she continued. "This taboo begins with night life, but once people get a rule into their heads it spreads to other things.

"Many girls won't go sailing or to the theatre without an escort, even though these things aren't frowned upon."

But if two girls went to a nightclub or bar they would be stared at, she explained. They wouldn't be mistaken for prostitutes unless they looked the part, she added. But this is just not done.

Such girls would be looked at with pity or as oddities.

Couples would only think they were lesbians, or would shake their heads and feel sorry for these poor girls who had no one to go out with but each other, she said.

Ann Landers

Dear Ann Landers: You be the judge. Our son insists that he not be denied the right to "be himself" — his father says, "You must learn to compromise if you're going to live in the real world." Who is right?

John walked the streets for three solid weeks looking for a job. He is 20, has decided not to go back to college (says it's a waste of time) and is a quiet boy with strong principles. John and his father have always seen things from a different point of view. I am sure John is not as radical as his father thinks he is, nor is his father as conservative as John seems to believe.

Tonight a friend of ours called to let us know that John had been in to see him about a job. Our friend told John that since he would be meeting the public he would have to trim his hair somewhat and get rid of his beard. John promptly let him know that he did not want the job if it meant submerging his personality and be something he wasn't.

A full-blown argument followed between father and son and, as is the case with most arguments, no one convinced anyone of anything. We would appreciate it if you would let us know how you feel about this. Could John have accepted the boss' terms without "selling out to the Establishment?" — **For And Against.**

Dear F and A: When a young man goes looking for a job he should accept the fact that he is not going to make the rules or call the signals. The burden of proof is on him — not the employer. An employer who does not want a young man with long hair and a beard will not look favorably on a fellow who says "take it or leave it."

I realize there are laws against discrimination, but there are no laws against refusing to hire an applicant with a negative personality — and this is why John and others like him lose out.

□

Dear Ann Landers: Our daughter is marrying a boy we do not know very well. His family lives in another city. The mother of the groom sent us the guest list yesterday. We were surprised to see the name of a young cousin who is an epileptic. We don't want to spoil the wedding by exposing our guests to the unpleasant experience of witnessing a fit. What can we do except tell the woman we don't want to take the chance — **On The Spot.**

Dear On: Almost all epileptics respond to drugs which control seizures. (Please don't say "fits".) The cousin should be invited. To exclude him would be an unspeakable act of cruelty.

Disease Warning

MONTREAL (CP) — The Jewish Junior Welfare League concentrated on preventive medicine last year, particularly issuing pamphlets and sending speakers to inform Montrealers about Tay-Sachs disease, a fatal genetic disease prevalent among Ashkenazic Jewish people.

This is Wine Making Time!

Use that excess fruit this year—

DO IT THE WINE-ART WAY

Best selection of equipment and supplies.

Prepare your barrels with Barolkleen.

Over 25 Varieties of Grape and Fruit Concentrates.

10% DISCOUNT ON CASE LOTS OF CONCENTRATES

Good Books for Beginners and Intermediates.

WINE ART SALES LIMITED

VICTORIA 1548 Fairfield 1548 Fairfield Rd. 384-1741

SAANICH 1678 Poplar Ave. 477-9121

Hit the trail of real adventure

See Classification 168 "Campers, Trailers, and Motor Homes" in Today's Classified Section

For Classified Service--Dial 386-2121

Victoria's Daily Newspapers

Where you find all your camping needs

IN THE OAK BAY VILLAGE

WE'VE GOT THE SHOES FOR BACK TO SCHOOL

$7.95 and $9.95

Open 9 a.m. (EXTRA STAFF)

VILLAGE SHOES

2238 Oak Bay Ave.

598-3031

'In the Village'

IN THE OAK BAY VILLAGE

STRIKES

Outmoded!! Who Says? George Meany. Who is Meany? President of the largest trade union in the U.S.A., that's who. Who wants to give the Civil Service the right to strike? The Liberals and Conservatives. That's who. Who has got the guts to say no. Social Credit. That's who.

★ MOST EXPERIENCE

★ 6 YEARS AN M.L.A.

McDIARMID X Oak Bay

Inserted by the Oak Bay Social Credit campaign Committee

No

Tour Eas

Eastern Canadians so times seem unable to fig out the difference betw Vancouver and Vancouver land. I think many of th must think that Victoria i suburb of the mainland city

We get many letters h intimating this thought. L the one today from the vice de l'etiquette syndica union label department.

The letter reads: "As are now aware the Inter tional Ladies' Garm Workers' Union are stag fashion shows across Can this month.

"The aim of these shows to make Canadians m aware of Canadian-ma fashions and especially th that carry the union label.

"We would like to take opportunity to invite you meet the producers models of the show when reaches your city.

"Therefore we have ganized a hospitality room which you are invited al with your phototgrapher you wish to take additio pictures.

"The hospitality room be at the Hotel Vancou (please check with the d or look for our sign) betw the hours of 2 to 5 p.m. course we also hope you attend the show which ta place at 7 p.m. at the Ki lano Showboat."

Presumably they think b places are in "your cit And maybe the town will g the easterners a little grea knowledge of Canadian ge raphy.

□

Mr. and Mrs. William Morton, 3030 Fifth Str marked their 60th weddi anniversary at a reception their home earlier this mon

They were married on A 8, 1912 in Wadena, Sask. Th have four children, Mrs. V tor (Hazelle) Wilson, V

GIRLS advanc will do we

New Term Commences SEPT. 7

Hard w learnin for girl The su cated b have o recentl vides n crease grades

For Appointment and A. Winifred Scott, I

Norfolk

FOR GIRL

801 Bank Street

—CNS photos

son!

browns and dries une-

usually carves in the
ing so that he can shape
s during the day while
dry.
ished apples are coated
shellac or clear acrylic

harf turns teeth out of
meat and makes five or
hands out of an extra

ed apples resemble aged
wrinkled skin, so the
s are usually turned into
of aged persons. Scharf
rabbit fur for hair.
harf has become a people
her, studying face shapes
how skin wrinkles. Dried
s are like aged skin, and
rf's apple people are tiny
r citizens with swatches
ray rabbit fur for hair.
rf says they are "like
eos."

nn
nders

ments, no one convinced
ne of anything. We would
eciate it if you would let
now how you feel about
Could John have accept-
he boss' terms without
ing out to the Establish-
?" — **For And Against.**

ar F and A: When a
g man goes looking for a
he should accept the fact
he is not going to make
rules or call the signals.
burden of proof is on him
t the employer. An em-
er who does not want a
g man with long hair and
ard will not look favora-
on a fellow who says
e it or leave it."

realize there are laws
nst discrimination, but
are no laws against re-
g to hire an applicant
a negative personality —
this is why John and
s like him lose out.

□

ar Ann Landers: Our
ghter is marrying a boy
o not know very well. His
ly lives in another city.
mother of the groom sent
e guest list yesterday. We
surprised to see the
e of a young cousin who
epileptic. We don't want
oil the wedding by expos-
our guests to the unpleas-
experience of witnessing a
What can we do except
the woman we don't want
ke the chance — **On The**

ar On: Almost all epilep-
respond to drugs which
rol seizures. (Please don't
"fits".) The cousin should
invited. To exclude him
d be an unspeakable act
uelty.

KES
Who Says? George
is Meany? President
est trade union in the
's who. Who wants to
ll Service the right to
Liberals and Conser-
at's who. Who has got
say no. Social Credit.
PERIENCE
AN M.L.A.
ID X | Oak Bay
it campaign Committee

Campaigners' Husbands Hold the Fort

—Colonist photo by Jim Ryan

Norman Ruff dresses Andrew, 3

By LESLIE DREW

Spare a thought for the good man behind the woman candidate.

But don't on any account feel he's being put-upon. He's enjoying life.

The husbands of the two women candidates in the Greater Victoria area in Wednesday's provincial election are taking all the foofooraw in long, easy strides.

One of them, academically-speaking, is trained for the role. The other is a retired dentist who probably finds pulling votes a welcome relief from pulling teeth.

Dr. Alec H. Gunning, 4559 Duart, who retired from dental practice at the end of last year, says his wife, Edith, the Saanich alderman who is running for the Progressive Conservatives in Victoria riding, consulted him before making her first bid for a seat in the legislature.

"We talked it over, thought about it a lot, and I said 'let's have a fling,' " he recalls.

For his part, he's doing "a bit of canvassing, a bit of making meals, a bit of work at campaign headquarters." The self-effacing Dr. Gunning adds: "I'm a poor cook, but she manages to eat what I serve."

When he went door-knocking he was apprehensive. "I felt people might think I was the Fuller Brush Man." That didn't last long, though; householders warmed immediately. "I found people quite receptive when I said I was trying to help my wife." In fact, he has found it an easier job than canvassing for the Community Chest, since "one's not asking for money, just to be listened to."

Norman J. Ruff, 1556 Mileva Lane, whose wife Kathleen is a New Democratic Party candidate in Victoria riding,, comes naturally to the hurly-burly of politics. He is a lecturer in political science at University of Victoria.

The campaign, he says, has not been as disruptive to the Ruff household as one might think. "I've been at home writing up research projects, so I'm close to the telephone anyway and can look after the house and our two children at the same time."

In the main, he is his wife's campaign strategist and her principal source of encouragement.

The Ruffs are accustomed to pinch-hitting for each other while engaged in studies. "When Kathy was doing her MA I was out on duties; when I was working on my PhD she was out working." Each is used to adapting to what the other is doing, and doubling up to the demands.

"You might say," Ruff says, "that I'm a liberated husband."

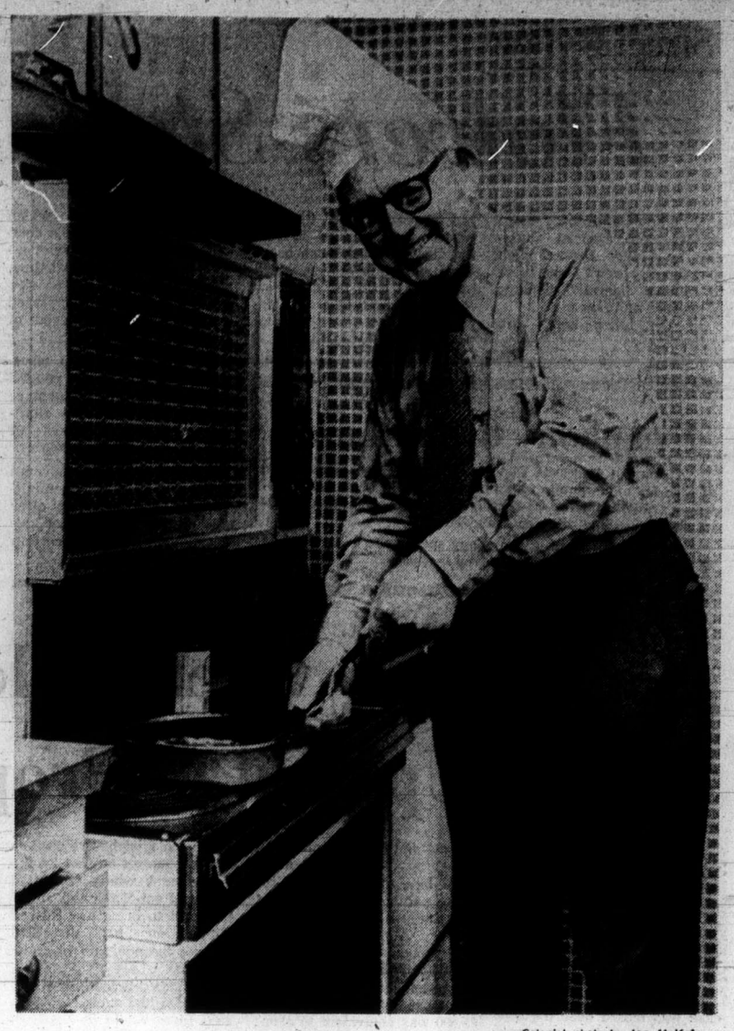

—Colonist photo by Ian McKain

Alec Gunning in the kitchen

Tour May Benefit Easterners Most

Dorothy Wrotnowski

Eastern Canadians sometimes seem unable to figure out the difference between Vancouver and Vancouver Island. I think many of them must think that Victoria is a suburb of the mainland city.

We get many letters here intimating this thought. Like the one today from the service de l'etiquette syndicale, union label department.

The letter reads: "As you are now aware the International Ladies' Garment Workers' Union are staging fashion shows across Canada this month.

"The aim of these shows is to make Canadians more aware of Canadian-made fashions and especially those that carry the union label.

"We would like to take this opportunity to invite you to meet the producers and models of the show when it reaches your city.

"Therefore we have organized a hospitality room to which you are invited along with your phototgrapher if you wish to take additional pictures.

"The hospitality room will be at the Hotel Vancouver (please check with the desk or look for our sign) between the hours of 2 to 5 p.m. Of course we also hope you will attend the show which takes place at 7 p.m. at the Kitsilano Showboat."

Presumably they think both places are in "your city." And maybe the town will give the easterners a little greater knowledge of Canadian geography.

□

Mr. and Mrs. William A. Morton, 3030 Fifth Street, marked their 60th wedding anniversary at a reception at their home earlier this month.

They were married on Aug. 8, 1912 in Wadena, Sask. They have four children, Mrs. Victor (Hazelle) Wilson, Victoria; William R. of Youbou, B.C., Bruce J. of Victoria and Ted of Lethbridge. They also have six grandchildren and one great-grandchild.

to take up journalism.

Delegates from all across Canada will be attending the League convention. Mrs. M. T. Gallagher, provincial president, Mr. and Mrs. F. T. Mooney and Father J. O'Brien will be going from Vancouver.

□

Mrs. W. W. Rogers is looking forward to a trip east next month. She leaves here on Sept. 10 to fly to Sydney, N.S., to attend the 57th annual convention of the Catholic Women's League of Canada.

Sally Rogers is an immediate past president of the provincial league. This will be a first visit to Nova Soctia for Mrs. Rogers.

There are many interesting sidelights planned in connection with the convention which has the theme Celebrating God's Mighty Deeds.

A tour of the fortress of Louisbourg is to be followed by a seafood chowder supper. Another evening there will be a lobster supper.

The children's gaelic class of Xavier College will sing at one of the luncheons and the Sydney Holy Angels Choral group will perform at the opening formal dinner.

Anne Terry, commentator of Sidney CJCP-TV station and a guest panelist on Front Page Challenge, will be speaker at the closing banquet Sept. 15.

Mrs. Rogers will be away from Victoria for about a month. En route home she will stop at St. Thomas, Ont., to visit her son, Bill, and again in Lethbridge to visit another son, Mike. Mike will be attending St. Edward's College in Lethbridge this fall

'Best Yet To Come'

Centenarian Cheers Others On

As he nears his 100th birthday, Alfred Elmhirst has a word of advice:

Keep looking up; the best is on ahead.

Elmhirst, merry-humored and good-looking for his years, says with a twinkle in his eye that he doubts he'll live another 100 years.

But he certainly knows how to live for today and tomorrow. He reads newspapers avidly, and amuses those around him by his readiness to see the funny side of things.

He's the oldest resident of Beacon Hill Villa, 635 Superior, where a champagne reception will be held for him Monday, his 100th birthday.

Born in Peterborough, Ont., Elmhirst grew up on a farm. He drove a yoke of oxen and hauled a stone-boat, clearing land.

Now long widowed, he has been retired since 1938.

He recalls that one winter day in Victoria, a snowstorm blew him "a lot of good." He asked for a shovel and a job snow-clearing and ended up with long years' service as a janitor at the Parliament Buildings.

The premier he remembers most fondly was Sir Richard McBride. "He always greeted you; he was one of the boys."

Elmhirst has never smoked, and has had only one encounter with illness—an appendectomy.

Alfred Elmhirst

Clubs and Societies

Play's the Thing

Peninsula Players cast reading of its fall production And This Was Odd will be held at the Playpen, 11000 West Saanich Road tonight at 7:30.

□

LODGE EVENT

Sons of Norway fishing derby and barbecue will be held Sunday. Weighing in will be at 2 p.m. at the Lovrods.

□

PICNIC

Victoria Minus One club will hold a picnic at Beaver Lake Sunday. Members will meet at Woolco parking lot at 2 p.m. Additional information may be obtained from Margaret Robertson, 592-2316.

Painless Clinic

MONTREAL (CP) — At the children's summer dental clinic in the Montreal General Hospital 30 fourth-year dental students are taking the terror out of tooth care. Children are brought in by bus in large groups, making an adventure of their first trip to the dentist. Nothing that hurts is done on the first visit, the emphasis being on prevention and good habits.

TAXES

Who has consistently kept taxes in British Columbia lower than any other province, the Social Credit Gov't. That's who. Who would raise the taxes to pay for fancy campaign promises. The Liberals and Conservatives. That's who.

★ MOST EXPERIENCE
★ 6 YEARS AN M.L.A.

McDIARMID X | Oak Bay

Inserted by the Oak Bay Social Credit Campaign Committee

GIRLS preparing for an advanced education will do well to begin here!

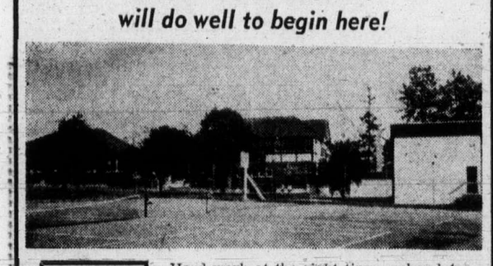

New Term Commences SEPT. 7

Hard work at the right time makes later learning easier. Norfolk House School for girls is an Academic School First. The success of our programmes is indicated by the large number of Grads who have or are attending University. Our recently completed new building provides modern facilities that help us increase the awareness of girls in all grades from 1 to 12.

For Appointment and Interview with Headmistress A. Winifred Scott, B.Sc., please Phone 598-2621.

Norfolk House School

FOR GIRLS GRADES 1 - 12

801 Bank Street 598-2621

CAPITAL CITY TRAVEL
403 - 645 Fort St. Ph. 384-1432
NOW OFFERING:
"LIFE ABOARD THE MARABELL"

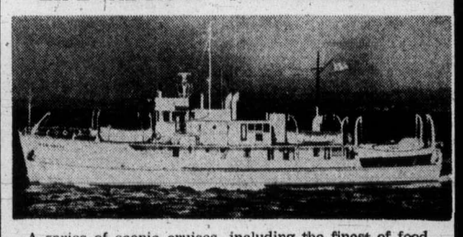

A series of scenic cruises, including the finest of food, aboard this sleek, newly refitted 136 ft. ship. Plying the waters around our Island; off the beaten track, to discover new beauty.

Introductory Cruises—One Day
Cruising local waters, with lunch.
10 a.m. to 4 p.m. — Aug. 29 and 31
$12.00 per person.

Weekender: Aug. 25 - 27 — $50.00
Five Days: Sept. 16 - 20 — $125.00
Nine Days: Departing Sept. 2, 23, Oct. 6. $225.00

Call Us About
"A CAPITAL TRIP ON AN OCEAN SHIP"

SALE OF

LADIE'S COMFORT SHOES

Discontinued Lines of WHITE CROSS Regular 22.00 $16.95

• TARSAL EASE
• ENNA JETTICK
Regular 28.00 $21.95

• CLEARANCE •
SANDALS AND CASUALS

CRAIG'S Comfort SHOES
642 YATES ST.
Just Up from Douglas
CIVIC PARKING TICKETS VALIDATED

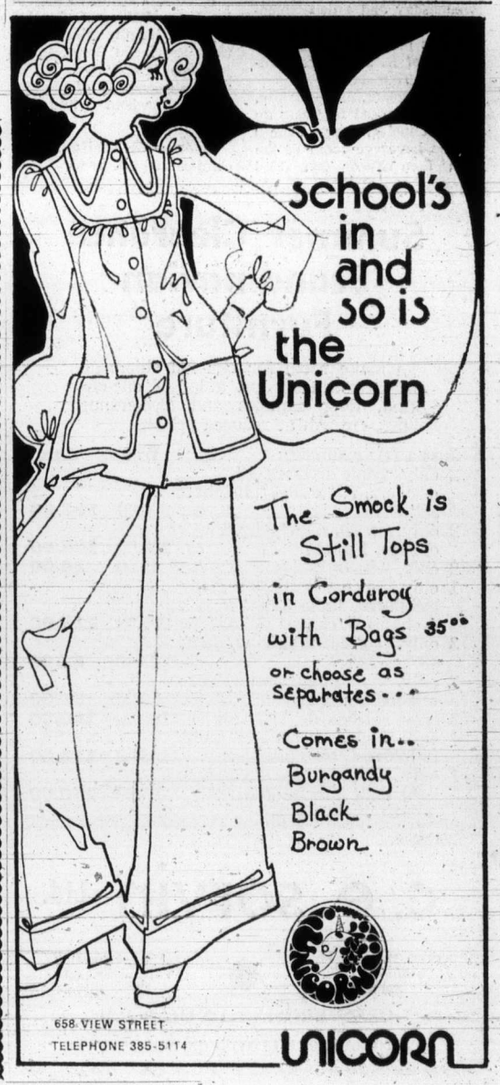

Street Bylaw

Flowers Stay

Victoria grocery store owners were assured Thursday by Mayor Peter Pollen that the city won't force them to remove sidewalk displays of produce and flowers.

On the other hand, the mayor emphasized that the city was determined to stop the display of sandwich board signs and other objects which interferred with the free flow of pedestrian traffic on sidewalks.

Pollen's remarks, which came following council's decision to ask police for strict enforcement of the street bylaw, were coupled with a sideswipe at the press for having played up "the dramatic aspects" of the city's efforts.

He was referring to newspaper stories which pointed out that rigid enforcement of the bylaw would also eliminate sidewalk displays of flowers, fruit and vegetables.

Ald. Mike Young, chairman of the city's planning committee, said in an interview after the meeting the bylaw allowed the police a certain amount of discretion.

"Obviously, we don't want to force grocers to take their displays off the sidewalks, but we will insist that the practice of putting up sandwich board signs cease," Young said.

Pollen
. . . signs out

Symphony Grant Raised

A grant of $38,000 to Victoria Symphony Orchestra is one of a series made public today by the Canada Council in Ottawa — grants aimed at promoting the development of Canadian orchestras and orchestral musicians.

The Victoria grant, a symphony spokesman said, is about 10 per cent more than was received last year.

Controversy Over Biologist 'Blown Up' Out of Proportion

As far as B.C. Conservation Minister Ken Kiernan is concerned, the controversy over the dismissal of a provincial government biologist is "a completely minor matter blown up out of all proportion."

Kiernan said Thursday the case was closed over the dismissal more than a year ago of Dr. A. H. Acara.

Acara claimed he was dismissed and offered more than $5,000 by the government to keep him from making "adverse public comment" about massive fish kills in Kootenay Lake.

Kiernan said Acara had been dismissed after technical disagreements with senior department officials and the $5,000 was equivalent to about six month's pay as the notice Acara "feels he was entitled to."

The biologist has refused to sign a contract offered by the government which stipulated he would get $5,095 and forfeit the right to bring any further action on his dismissal against the government or its officials.

Acara said recently the contract also had a clause which said there would be "no further adverse public comment or personal attacks" by any party.

Kiernan said Thursday he hadn't "inquired in depth" about Acara's claim that he had only a couple of hours notice but in view of the disagreement within the department the clause on "acrimonius criticism would be reasonable."

Reasons for the biologist's dismissal were that the government had decided not to go any further with the research project he was working on and the disagreements between Acara and department officials.

Kiernan said Acara's personal stand about technical aspects of the research had "not been borne out by later studies."

However, the minister said Acara had done "very excellent work while he was with us."

He was sure on one point.

"Under absolutely no conditions would I consider reinstatement. There are enough problems in this world without going out and looking for them."

Flood Relief

Claims Cutoff Set

Cutoff date for applications for B.C. flood relief is Sept. 22 and by then claims worth about $6 million will have been received.

Chairman of the provincial government's flood reparations committee, Lands and Forests Minister Ray Williston, announced the closing date for submission of claims Thursday.

Sept. 22 would be the final day for claims on all types of flooding throughout B.C. — whether for the widespread damage caused by the high spring run-off into rivers and lakes, or the flooding caused in the Fraser Valley and Vancouver's North Shore area by heavy mid-July rainstorms, Williston said.

The flood committee chairman forecast that about 2,000 claims worth approximately $6 million would be handled and said claims worth $4.7 million had been processed already. Of these, 1,100 claims worth a total of $2.78 million had been approved for payment.

The provincial government is currently paying 100 per cent of the spring flood damage through the B.C. Disaster Fund and federal funds and is hoping for more federal help, he said.

Claims should be submitted to the flood assessment office, Canadian Independent Adjusters' Conference, 2138 Main Street, Vancouver, on forms obtainable from that office.

Trip to Cuba

SANTIAGO, Chile (UPI) — Nine men and a woman who hijacked an Argentine jetliner and diverted it to Chile last week will be given safe conduct today to Cuba, the newspaper Ultima Hora says.

Saanich Police Lift Suspension

The suspension of a Saanich police sergeant recently acquitted after a trial of a common assault charge was lifted Wednesday and a departmental hearing will be held as soon as possible, Saanich Police Chief R. A. Peterson announced Thursday.

The sergeant, James White, 35, was charged following an off-shift incident early June 9 in the beverage room of the Red Lion Motor Inn, 3366 Douglas. He was suspended with pay June 30, the day the charge was sworn out.

White was acquitted Aug. 18 by Judge William Ostler following a lengthy trial in Victoria Provincial Court. In his judgment, Ostler spoke of the "boorish conduct" of the person with whom White had been involved.

Peterson declined any other comment on the case.

Escaped Convicts Face Charges

Two men appeared in Victoria Provincial Court Thursday to face charges which include escaping lawful custody at William Head minimum security institution in Metchosin and robbery with violence.

Paul Dempsey Adams, 22, and Neil Lyle Lyman, 28, had last been seen on a truck Saturday night which was returning them to the institution following a ball game in Central Park.

Lyman, in court Thursday morning, pleaded guilty to a two-count RCMP charge of escaping lawful custody and being unlawfully at large Saturday.

After an additional three-count Victoria charge of robbery with violence, assault with intent to wound and possession of an offensive weapon was read against Lyman, Judge William Ostler remanded him to next Thursday for election of trial method so he could apply for legal aid.

Adams elected trial by judge and jury on an RCMP charge of escaping lawful custody and being unlawfully at large Saturday.

He elected the same trial method on a two-count Victoria charge of robbery with violence and possession of an offensive weapon.

Adams was remanded to next Thursday to fix a day for a preliminary hearing on all the charges so he can apply for legal aid.

The separate robbery with violence charges that the two men faced in court allege that they, on Thursday, used violence to steal a bottle of wine from John Maxim.

The assault with intent charge that Lyman faces mentions use of a knife. And the separate possession of an offensive weapon charges the two men face also mention a knife in each case.

The charge arose from an incident about 1 a.m. Thursday in which John Maxim, 48, was beaten by two men in the 500-block Johnson. Maxim was in possession of a bottle of wine.

Lyman and Adams were later arrested by Victoria police.

Third Suspect

CALGARY, Alta. (UPI) — Police arrested a third man in connection with the Aug. 10 kidnapping of 17-year-old Marlene Hashman, who was freed unharmed after her father paid a $500,000 ransom. He is Louie Felon, 29, a heavy equipment operator.

LOVE
Leads to Marriage
Leads to Children
Requires a House

No where else in North America is more help given to young married couples to acquire their own home $1000 outright grant or $5000 Second Mortgage at lower rates than N.H.A. Social Credit doesn't just talk about helping young people. We do it!

★ MOST EXPERIENCE
★ 6 YEARS AN M.L.A.

McDIARMID X | Oak Bay

Inserted by the Oak Bay Social Credit Campaign Committee

COME AND MEET THE STAFF AT
OPEN HOUSE
Saturday, August 26, 2 to 5 p.m.
ST. PAUL'S ESQUIMALT INDEPENDENT SCHOOL
FOR GIRLS AND BOYS
Kindergarten to grade IV inclusive.
SMALL CLASSES ENABLES INDIVIDUAL ATTENTION
B.C. Curriculum covered, also classes in music, French, Art.
Telephone 386-2571
385-8313
1374 Esquimalt Rd.

MEN'S FASHIONS
Red Baron
614 Trounce Alley
Located behind Davidson's House of Cards

Summer End CLEARANCE

400 PAIRS OF CASUAL AND DRESS SLACKS
Great for back to school. Sizes 28-38. Reg. 10.95-27.95.
SALE 6.99, 9.99, 14.99

200 ASSORTED BELTS
Sizes 30-38. Reg. 5.00-9.00. SALE 3.99 to 4.99

★ LEATHER JACKETS
Styles: Norfolk, bush and bombers. Sizes 36-46. Reg. $70 to $110. SALE 59.44 to 89.44

25% OFF ASSORTED T-SHIRTS, DRESS AND CASUAL SHIRTS

Summer Clearance Scandinavian Furniture

To make room for our fall shipments, we are clearing out a lot of one-of-a-kind, floor samples and discontinued lines, etc. All at reduced prices.

Just a few examples:	Was	Now
2 only, triple dressers, 12 drawers, 77" x 16½", height 33" ea.	220.00	187.00
2 only, couches, 76" long, 1 orange, 1 green ea.	230.00	196.00
2 only, nest of tables ea.	45.00	38.00
1 only, 5-pce. dinette suite, red lacquered, table 33½" x 47", 4 chairs w/canvas upholstery	255.00	215.00
3 only, coffee tables w/shelf, 48" x 22½" ea.	75.00	65.00
2 only, matching corner tables w/shelf 29" x 29" ea.	60.00	51.00
3 only, sideboards, 71" long ea.	190.00	160.00
1 only, highback chair w/built in footrest, blue fabric	188.00	112.00
1 only, bed, 55" x 78", w/2 light built into headboard	165.00	140.00

and a lot more for dining room, living room and bedroom.

c. e. sorvin Ltd.

2500 Douglas St. Victoria, B.C. 386-3612
339 West Hastings Vancouver, B.C. MU 3-8043

OPEN FRIDAYS UNTIL 9 P.M.
VICTORIA STORE CLOSED ON WEDNESDAYS

David Anderson for Premier . . . five M.L.A.'s for Greater Victoria!

the liberal party in B.C.

Malcolm ANDERSON Saanich & The Islands
Mel COUVELIER Oak Bay
David ANDERSON Victoria
Don JOY Esquimalt
Carron JAMESON Victoria

Inserted by The Victoria Liberal Association

E
ds to Marriage
ds to Children
quires a House
here else in North
a is more help given
ng married couples to
their own home $1000
grant or $5000 Sec-
ortgage at lower rates
N.H.A. Social Credit
just talk about help-
ung people. We do it!
RIENCE
M.L.A.
X | Oak Bay
Campaign Committee

MEN'S
SHIONS
614 Trounce Alley
Located behind Davidson's House of Cards
End
NCE
ASUAL
SLACKS
ool. Sizes 28-38. Reg.
.99, 14.99
BELTS
.00. 3.99 to 4.99
CKETS
d 59.44 to 89.44
D T-SHIRTS,
AL SHIRTS

rron
ESON
toria

POGO

RIP KIRBY

BLONDIE

MARY WORTH

HI and LOIS

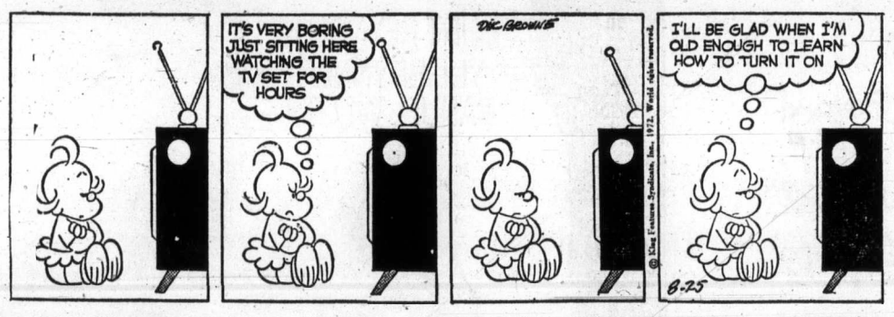

KERRY DRAKE

ARCHIE

JUDGE PARKER

LIL ABNER

MORGAN

M.V. Chesnut

Sucker Problem

The suckering habit of some shrubs and trees, notably plums, roses, poplars and some varieties of lilac, can be very annoying to the home gardener.

On grafted subjects in particular, if these growths sprouting from the roots below the graft union are permitted to grow unchecked, that particular shrub or tree is ruined. This is especially common in roses, and an expensive HT or floribunda rose can "go wild" in a single season through suckering.

When sucker shoots sprout from below ground level, the first impulse of the novice gardener is to cut them down to the ground. This is just about the worst possible treatment, for just as vigorous new growth always follows a drastic pruning job, so will the cut-down suckers push up with renewed vigor, making at least two robber shoots for every one cut down.

I don't know of any safe and easy way to deal with this problem. The orthodox treatment is to dig down alongside a sucker until its point of origin on the root is exposed, then either wrench it off with a twisting jerk, or cut it off flush with the root, making a very smooth, clean cut.

★ ★ ★

The danger here is that the wounding of the root may stimulate more suckers. Personally, I favor the smooth cut as against the twisting jerk, taking a thin sliver of wood from the root along with the sucker shoot. I usually smear a thin dab of vaseline on the cut surface of the root in the fond hope of inhibiting future sucker growth from that particular spot, but this is something I read in a book and I've never been really satisfied in my own mind that this or any other treatment will keep more suckers from sprouting.

For several years now I have been experimenting cautiously with another method of controlling suckers —one I dreamed up out of my own head.

This technique consists simply of killing the sucker by wetting its leaves with weedkiller, preferably one especially formulated to kill woody of shrubby plants. Only when the sucker is quite dead is it cut down at or slightly below ground level.

Results have been quite encouraging, for I have never had a sucker so treated regenerate and start growing again, although new suckers have appeared from elsewhere on the root.

I hesitate to recommend this method for general use, though, for it is a risky business. The weedkiller must be applied ONLY to the sucker foliage; if any gets splashed on the leaves of the parent plant, you've had it. I always put a big sheet of cardboard or plywood behind the sucker when treating it, to protect the parent bush.

There is some danger, too, that when the chemical is absorbed through the leaf pores of the sucker foliage and enters the sap, some of this poisoned sap may be translocated to the parent root to affect or even kill the suckering tree or shrub. It hasn't happened yet, but the possibility is there, and I wouldn't want to try it on any plant of value.

★ ★ ★

Suckers aren't always a dead loss, however, and in non-grafted subjects they can provide a quick and easy way to get more plants for furnishing other parts of the garden or as gifts to friends and neighbors.

A good example is the raspberry. Suckers springing up in the alleys between the rows are usually hoed off, but there is no reason why they shouldn't be dug up with a bit of root attached and planted elsewhere to start a new row.

Non-grafted lilacs and some viburnums are great producers of "good" suckers, and if you dig down, you will usually find that these have put out a few roots of their own. These can be cut free from the plant and planted elsewhere.

Another plant that comes true from suckers is Prunus triloba, the Flowering Almond. I have found vigorous suckers coming up as much as two feet away from the parent plant, and these rooted suckers, detached down low, have all made good plants.

Jack Smith

What's in a Word?

A free-lance educator and enterpreneur named Vick Knight has sent me a letter asking me to write a few paragraphs about my favorite word.

Knight says he is prepearing a textbook containing the favorite words of "authorities in the fields of arts, letters and sciences," to be used as a vocabulary building for students.

"As our youth today tend to depend more and more on counterfeit words of their own dubious coinage," he says, "and . . . to lace their conversation with weak portmanteau words and sparring intercalations such as 'y'know,' 'well,' and 'but—er,' educators become increasingly aware of the need for strengthening the average student vocabulary."

★ ★ ★

His plan, he says, "is for each expert to choose a particular favorite word, then to write a few paragraphs explaining the special significance of the word chosen."

"As a guide to form," he adds, "I am enclosing two specimen segments, one written by the distinguished actor, Walter Brennan, and the other by the celebrated author, Richard Armour."

Walter Brennan's favorite word, according to his specimen segment, is "separate."

★ ★ ★

He explains that he could never spell the word as a schoolboy, putting an e in the middle instead of an a, until a Miss Lamont taught him to remember that there is a "pa" in the middle of the word, and if you take the pa out you separate the family.

Thus, he learned not only how to spell separate, but also to appreciate the importance of a father's role in holding the family together.

Armour's favorite word is "word" itself. He notes that if he could take but one book with him to a desert island, it would be a dictionary.

"Almost every day I come upon a new word or find something new about an old word," says Armour.

"Sometimes I play a little game, flipping the pages of a dictionary back and forth and discovering a word that interests me. Such a word is slubberdegullion—a mean wretch, a base, slovenly boor."

Like Armour, I love words and would also choose a dictionary if I could take but one book to a desert island, but it would be just my luck to lose my glasses. Considering that possibility, I'd be better off in the long run with a set of alphabet blocks.

Knight's letter should have got me to thinking about my own favorite words. But instead it got me to thinking about his.

Why had he called Walter Brennan "distinguished" and Richard Armour "celebrated"? Is Brennan not celebrated, and Armour not distinguished? Is there any word that means both?

And portmanteau. I had forgotten what a portmanteau word was. It sent me, like Armour, flipping through my dictionary.

★ ★ ★

Portmanteau was from Through the Looking Glass, I found, and that sent me to Through the Looking Glass, and there it was on page 96, where Humpty Dumpty is explaining the jabberwocky poem to Alice.

The first verse, you remember, goes like this:

Twas brillig, and the
Slithy toves
Did gyre and gimble
in the wave;
All minsey were the borogoves,
And the mome raths outgrabe.

"Well," says Humpty Dumpty, "slithy means lithe and slimy. Lithe is the same as active. You see it's like a portmanteau—there are two meanings packed up into one word."

★ ★ ★

I had no sooner disposed of Knight's portmanteau than I was right up against his "sparring intercalations." Intercalations sent me flipping through the dictionary again.

Now I don't know what to say to Knight. I'm not sure what my favorite word is. I like peace, love and shalom, but I suppose they're taken. I like slubberdegullion but Richard Armour has dibs on that.

At the moment—dubious and counterfeit though it may be—I lean toward distinguelebrated. Or if you like it better, celebinguished. I offer them both to Knight to intercalate into his portmanteau.

Dyan To Play Own Agent

James Bacon is on vacation and substituting for him will be various Hollywood celebrities. Today's column is by actress Dyan Cannon.

By DYAN CANNON

HOLLYWOOD — This column is probably being written too soon. In a few days I will be leaving for the south of France to film The Last of Sheila, and if ever a motion picture promised to set off shock waves throughout the industry, this is one.

For openers, I have the role of a hard-driving Hollywood agent that is said to be based on the career of my own agent, hard-driving **Sue Mengers.**

No doubt there are many actors and actresses who would relish the opportunity to play their own agent and get even for past crimes, both real and imagined, but it so happens I am a great admirer of Sue's and she encouraged me to accept the role.

The film concerns six people from what the literary set likes to refer to as "the new Hollywood." The group includes a producer, a has-been director, a sex star, and other filmland characters who get caught up in a very dangerous game during a yacht cruise in the Mediterranean.

Included in the cast are **James Coburn** as the producer who owns the yacht, **James Mason** as the director on the skids, and **Raquel Welch** as the sex star I am pursuing. This doesn't mean there is something wrong with my hormones. I'm just trying to get her to sign a contract with my agency.

And while I'm not going to pattern my role on Sue, I am going to put myself in character by playing the part without makeup and carrying the additional 10 pounds that I've put on for the role. If they want me any heavier, it will have to be from pads. In other words, the one thing I won't be in this film is a cold, sophisticated, sexy bitch dressed up in a $900 suit sipping champagne for breakfast.

Perhaps what I am saying can best be illustrated by the fact that a publicist brought in my studio biography the other day and asked if it needed updating. I told him to throw it away. That girl doesn't live here any more.

What I'm looking for in the future are diversified roles — everything from a wild and zany farce to a firstrate musical, from true-to-life characters to a heavy drama such as The Snake Pit.

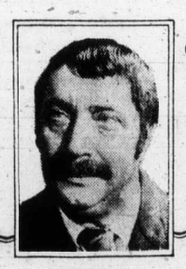

Sydney Harris

Test Your Knowledge

"How about a quiz on nature and animals and stuff like that?" asked one of my children, who has been messing around all summer with rabbits and possums and snakes.

So here's a "True-or-False" quiz of 20 items. You should get 10 of them right:

1. Snakes are slimy to the touch.

2. Any bird has more neckbones than a giraffe.

3. The American "robin" is not a robin at all, but a thrush.

4. A baby kangaroo is called a "joey."

5. Bulls are color blind and cannot tell red from any other color.

6. The biggest animal baby in the world may be 25 feet long and weight 6,000 pounds at birth.

7. Some birds make round-trip migrations of 20,000 miles each year.

8. Cockroaches are among the "cleanest" of all insects.

9. There is a species of fish that can live out of the water.

10. In some regions, deer destroy more young trees every year than forest fires do.

11. Elephants drink through their trunks.

12. Gorillas are shorter than basketball players.

13. The jellyfish is more dangerous to man than the largest sharks.

14. An amputated starfish can regenerate its missing parts and become a complete animal again.

15. A camel can go longer without water than any other mammal.

16. "Blind as a bat" is a foolish and inaccurate simile.

17. The antelope is the fastest-running animal in the world.

18. Lions are larger than tigers and can outfight them.

19. The reproductive capacity of rats is 100 times greater than that of rabbits.

20. No mammals lay eggs.

ANSWERS

1. False (Snakes are dry to the touch.) 2. True. 3. True. 4. True. 5. True.

6. True (the blue whale) 7. True (the Arctic tern.) 8. True. 9. True (the lungfish.) 10. True (In Pennsylvania, for instance.)

11. False (Elephants suck up water in their trunks and then squirt it into their mouths.) 12. True (No gorillas are over 6½ feet.) 13. True (The largest species of sharks are not man-eaters.) 14. True. 15. False (A rat can go without water far longer than a camel)

16. True (Bats can see in daylight.) 17. False (The cheetah is.) 18. False (On both counts.) 19. True. 20. False (the platypus and the spiny anteater both lay eggs.)

Film Festival Strikes Hurdle

VENICE (Reuter)— The Venice Film Festival has run into its first major hurdle only a few days after the official opening with the withdrawal of left-wing French director Jean Luc Godard's picture Tout Va Bien.

The film, which stars Yves Montand and Jane Fonda and deals with left-wing student and worker activity following the Paris riots of 1968, may still be shown, however, if copies arrive in Venice.

Such troubles are nothing new to the festival, which for some years has not awarded prizes because of criticism and boycotts by leftist film-makers who claimed that the competitive aspect turned the event into a predominantly commercial exercise.

This year, a rival "anti-festival" has been set up by a group of young Italian directors protesting at their alleged exclusion from the main event.

A telegram last night from Godard to festival director Gian Luigi Rondi, said "considering the anti-democratic character of the current Venice festival; we have decided to withdraw our film Tout Va Bien."

This year's film festival is the 33rd, and the program includes 86 films, including almost every work by Charlie Chaplin.

Cradle Rock

Girls Dig Osmonds

TORONTO (CP) — The Osmond Brothers so captivated their audience of young girls Wednesday night, that not only did their hearts beat faster but they also chewed their bubble gum harder.

The Osmonds appeared at the Canadian National Exhibition Grandstand and belted out about 15,000 watts of cradle rock from banks of amplifiers. They were barely heard over the screams of many of the sell-out crowd of 22,000 fans, most between the ages of nine and 12.

The five-member group, known to be the idols of the bubble gum set, sent the girls in the audience into screaming fits, gyrating at their music and even caused one girl to throw her toy bear onto the stage.

Donny, 15, star of the group, was the main cause of the excitement, especially when he sang Puppy Love and Too Young.

Old Firehall Bows to Blaze

GRETNA, La. (UPI) — Volunteer Fire Company No. 1 station has housed the United States' oldest continuously active volunteer firefighting unit.

Late Monday night, the old cypress-framed building was levelled by fire. Detective Ernest Bellanger said Wednesday he suspects arson.

obsessed with sex? general hang-ups? erotic fantasies? . . . you've got Portnoy's Complaint!!
IT'S HELD OVER!

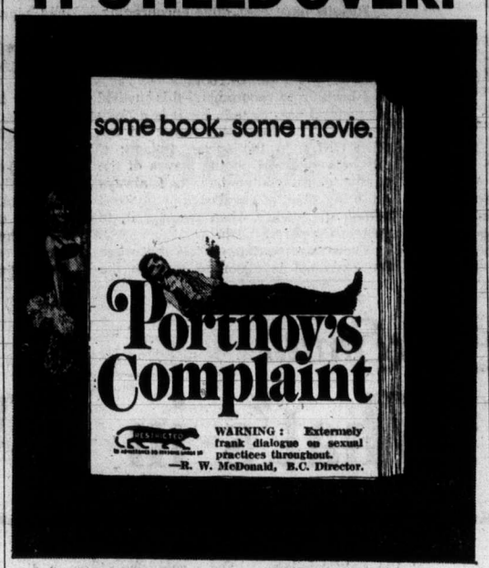

The Ernest Lehman-Sidney Beckerman Production
"PORTNOY'S COMPLAINT" Starring RICHARD BENJAMIN • KAREN BLACK
LEE GRANT • Based on a novel by Philip Roth • Produced by Ernest Lehman
Fox CINEMA NIGHTLY Including Sunday
QUADRA AT HILLSIDE - 382-3370

MING'S KITCHEN
CHINESE FOOD DELIVERY
384-4323
809 YATES STREET

DANCING SATURDAYS
CABARET STYLE
Featuring Tenor Saxophone of
BERT HUMPHRIES
Leading the GEORGE KRAELING ORCHESTA
Entertain your friends and out-of-town guests this Saturday to an evening of smooth dancing on the Island's finest maple floor. Instrumentalist 8:45 - 9:30; Dancing 9:30-12:30 a.m. $5 a couple.
Table Reservations 658-5244
McMorran's
ON THE SANDY SHORES OF 5109 CORDOVA BAY

GEM Theatre Sidney
Mandala Group/Sagittarius productions in association with Goodtimes Enterprises present
Melody
Distributed by Astral films. Color
Jack Wild, Mark Lester
Tonight 6:50 and 9:00

HURRY! ENDS SOON
"HAWAII"
"An achievement of mighty proportions!" —N.Y. Post
"Breathtaking!" —Toronto Star

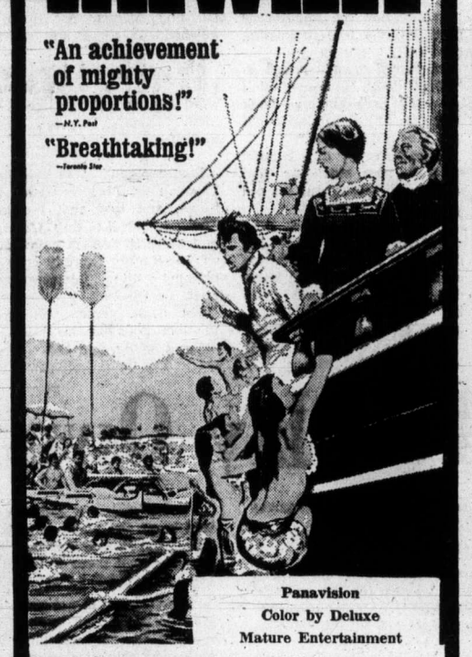

Panavision
Color by Deluxe
Mature Entertainment
THE MIRISCH CORPORATION PRESENTS
JULIE ANDREWS • MAX VON SYDOW • RICHARD HARRIS
in THE GEORGE ROY HILL-WALTER MIRISCH PRODUCTION of "HAWAII"
Mon. to Fri. 8 p.m. Only
Saturday Only 6:15 and 9:00
OAK BAY 2184 OAK BAY AVE 598-2213
Adults $1.75
Students $1.25
G.A. Mem. $1.00
Children .50

COME SEE WHAT YOU'VE BEEN MISSING!

Warning: Excessive Brutality. —B.C. Director
DOORS AT 6:45 P.M.
Warning: Completely Concerned with Sex. —B.C. Director

SMILE LAUGH FUN

TONIGHT AT 8 P.M.
ROLLER SKATING
VICTORIA MEMORIAL ARENA
★ Skates included in admission price
★ Free Door Prizes
★ Requests and dedications
★ Listen to the Top 20
SEE YOU THERE

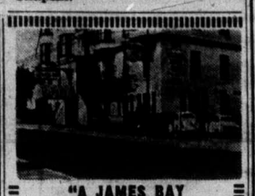

"A JAMES BAY LANDMARK FOR OVER HALF A CENTURY"
STEAKS
SEAFOOD and many other tempting items
Roly McIntosh
on the keyboard FRIDAY and SATURDAY NITES
COLONIAL INN
270 GOVT. ST.
"In the Parliament Buildings Area"
384-7151

MOVIE GUIDE
IT IS DEVILISHLY FUNNY.
Safe for the family?
Yes. It's mad, mad, mad slapstick.
"I can't honestly remember the last time I laughed so hard at a movie."
—Michael Walsh, Van. Province

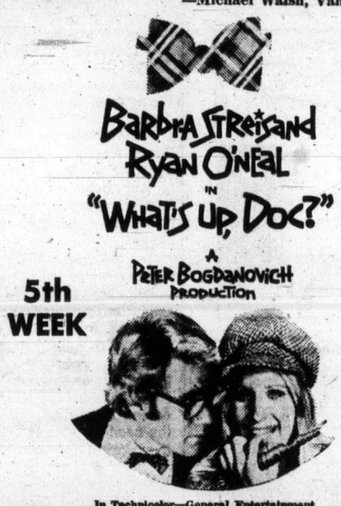

5th WEEK
In Technicolor—General Entertainment
ROYAL 805 BROUGHTON—383-9711
Daily at 1:10 - 3:10 - 5:10 7:10 - 9:15
Last Complete Show 8:55
Golden Age 50c to 5 p.m.

THE REVOLT OF THE APES!
The newest and biggest yet!

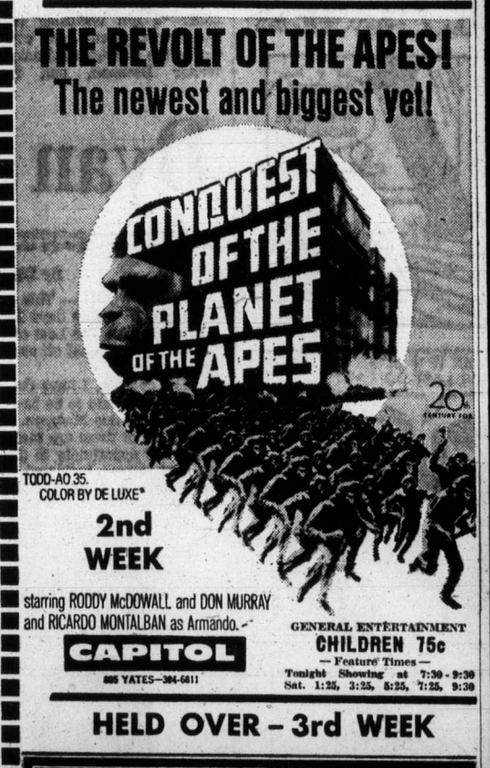

TODD-AO 35. COLOR BY DE LUXE®
2nd WEEK
starring RODDY McDOWALL and DON MURRAY and RICARDO MONTALBAN as Armando.
CAPITOL 805 YATES—384-6811
GENERAL ENTERTAINMENT
CHILDREN 75c
— Feature Times —
Tonight Showing at 7:30 - 9:30
Sat. 1:25, 3:25, 5:25, 7:25, 9:30
HELD OVER - 3rd WEEK

PARAMOUNT PICTURES PRESENTS
The Godfather
RESTRICTED
Warning: Fictitious Story of a Best Seller Contains Brutality and Offensive Language. — B.C. Director
INCREASED ADMISSION
Sunday through Thursday $2.25
Friday, Saturday, Holidays $2.50
TILLICUM Drive-In
BURNSIDE AT TILLICUM—382-7531
Gates Open 8:15
Show Starts 9:00

OPEN SUNDAYS
Entertainment Nightly
LULU-BELLE
KEN PEAKER AND SHEILA
Gay Nineties Spare Rib House
World Famous Spare Ribs
CHERRY BANK HOTEL
Where Ken Peaker Plays Nightly
825 BURDETT — 385-5380

ROLLER SKATING
Tonight at 8!
ESQUIMALT SPORTS CENTRE
TOMORROW
Ice Skating 8:30 p.m.
Roller Skating 8 p.m.

HUNGARIAN SMORGASBORD
TONIGHT
at the
Gold Cup
RESTAURANT and DINING LOUNGE
2.95 Per Person
Children Half Price
Reservations Suggested
1122 Yates 383-4732

Gentlemen,
THE HAREM SUPPER CLUB and CABARET
invites you to bring your ladies—it's that kind of place for . . .
• DANCING — Nitely 'til 2:00 a.m. (1:00 a.m. Saturdays) to the music of the Harmony Girls.
• ENTERTAINMENT — 3 shows nitely by Miss Casey Champagne, headliner at the Blue Note in St. Louis.
• DINING — A demi-buffet available at all times.
. . . in attractively decorated surroundings with quick, pleasant service by a friendly, considerate staff.

Open 9:00 - 2:00 a.m.
Cover Mon. - Thurs. $1.50 Fri. - Sat. $2.00
1318 BROAD ST.
Res. 385-6701
Suitable attire Wed. Ladies' Nite

NIGHT ON THE TOWN
AT
McPherson
SEAFOOD AND STEAKHOUSE
Returns by Popular Demand
Have dinner before the show and get the best seats in the house for the
JERRY GOSLEY SMILE SHOW
MONDAY — WEDNESDAY — FRIDAY — SATURDAY
SPECIAL RATES
Steak dinner and show 7.50
Seafood dinner and show 6.95
RESERVATIONS 388-4741

2nd WEEK!

starring
BURT REYNOLDS
YUL BRYNNER
RAQUEL WELCH
MATURE
HERE COME THE "FUZZ"
United Artists
THE GREATEST COMEDY TEAM LAUREL AND HARDY BRATS
Doors Today: 1:00 p.m.
Shows: 1:10, 3:00, 5:00, 7:00, 9:00
Golden Age 50c till 5 p.m.
Children 50c
ODEON 2
780 YATES STREET
383-0513

DID ASTRONAUTS VISIT THE EARTH 40,000 YEARS AGO?
2ND WEEK!
Doors Today 1:00 p.m.
Shows 1:10, 3:00, 5:00, 7:00, 9:00
Children 50c
Golden Age 50c to 5 p.m.
— General —
ODEON 1
780 YATES STREET
383-0513

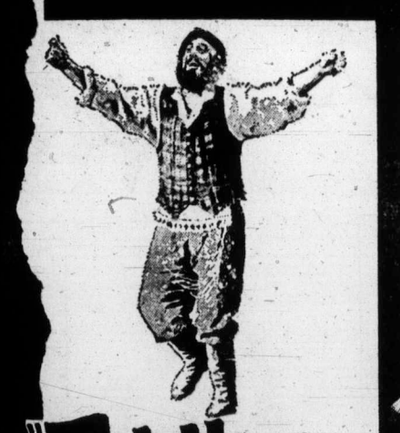

"Fiddler on the Roof"
Eves.: Daily (Except Sat.) 8:15; Sat. 5:00, 9:00
Matinees: Wed. and Sun. at 2:00; Sat. at 1:30
Eves. and Sun. Mat. $3.00, Wed. and Sat. Mat. $2.50, G.A. (Mat. Only) $1.50, Children (12 and under) $1.50
Good Seats Available Tonights Performance
Advance Box Office Open 12 Noon to 7 p.m.
HAIDA
808 YATES STREET
382-4278 General

GOLDIE HAWN
BUTTERFLIES ARE FREE
Shows: 7:15 - 9:15 Daily
COUNTING HOUSE CINEMA 1
General Corner of Broad and Broughton 383-3434

BUTCHART GARDENS — incredible beauty . . . to ment season with its sma night lighting . . . spectac Restaurant . . . Begonia fascinating seed and gift 11 p.m.

BUTCHART GARDENS — week after week, season ers, skilful planning, cons way. Developed from an over half a century ago t of the world's most unusu admired gardens. Embrac gardens in one — fabu Fountain Garden, stately great Stage Show Garden glish Rose Garden!

BUTCHART GARDENS R As darkness takes over, a with the moon and stars, t lily ponds and fountains, to ed by the flowers — a spe indescribable! Featuring t tacular Ross Fountains in Stars."

BUTCHART GARDENS F every day 11 a.m. to 7:30 afternoon teas, and deligh ing. Continuous snack and

BUTCHART GARDENS S — Staged in the midst of light of Victoria's summe

MONDAYS, 8:30 p.m. "NI entertainment featuring M Alpine, Woody Woodland, Betty Winter, John Crago, "The Butchart Gardeners,

TUESDAYS, 8:30 pm. "N sical entertainment featuri man, Woody Woodland, G Betty Winter, John Crago, "The Butchart Gardeners "Zingari" Puppets 7:00 a

WEDNESDAYS, 8:30 p.m. THURSDAYS, 8:30 p.m. Colorful Scottish Stage S Pipes and Drums of the Ca cess Mary's) as they mar the great Stage Show Ga starring baritone John Du can dancers, June Dupu Grace Timp and Dave F deners" 1:30 to 3:30 p.m., and 7:45. p.m.

FRIDAYS, 8:30 p.m. Sam SATURDAYS, "The Butch Heron Family ("Humanet "Zingari" puppets 7:30 a "Helicopter Canada" or 9:30 p.m. (approx.).

SUNDAYS, "The Butchart Stereo Recorded Concert 3 Puppets 3:30 and 4:30 p.m. manettes") 7 and 7:45 p. Canada" or "Mountains t (approx.).

BUTCHART GARDENS S one grand, thrifty outing stage show (the highlight ment season) . . . roman Fountains in their majest regular admission covers i dine in the Butchart Garde

STEAM RAILWAY — V daily except Tuesday 11 a 1A at Thetis Overpass. Ad

WIG AND DICKIE CABA and laughter, most people Cabaret in the Wilson Mot Inn, you'll love the Wig an The Lads from the Pig a along, dancing and provid 8:30 p.m., Tues. through Reservations recommende

FABLE COTTAGE—Victo One of the world's most c in spacious gardens on the crafted architectural wonde into reality. Your camera delights of this unforgettab 'til dusk. 5187 Cordova Ba via Hwy. 17 or via Pacific

THE OLD FORGE—Dining 'til 2 a.m. at one of Canad nite clubs. Enjoy the ex Brothers Forbes. Strathco Streets, Phone 383-7137. N

THE HAREM CLUB — Un and Cabaret featuring Exo in 3 shows nightly and c Harem Girls. Dancing to th 1318 Broad St., Res. 383-55

"Prince Alberts" WONDER presents over 25 exciting alive with sound, lighting a to 10 p.m. at the Empress

BACCHANALIA CABARET ing and dancing nightly t comfortable and luxurious prepared by our chef (stea for lunches from 12 noon t (Sprague Centre). For rese

ROYAL LONDON WAX famous museum of over 1 Inner Harbour 470 Bellevu including Sunday.

CHEZ ERNEST SWISS C Leisurely, unique, the fine open 5 p.m. 479-2123. Ne

CLASSIC CAR MUSEUM a See the Royal Coach and and antiques. See our r Fords, Rolls-Royce, Cadill mobile, M.G. and many o Royal Family, Heads of St ties of the era in these cars of the time, especially Packard. Ladies are free there are antiques, speci and many specialty items. press Hotel). Open every

BLUE LINE/GRAY LINE —Buses leave front of Em CLUDES TOUR OF GARD (Monday to Friday). 382-9

UNDERSEA GARDENS—I you descend to the botton show of 5,000 marine crea family in the WORLD'S O 9 a.m.-10 p.m. Inner Har

BARBARY BANJO: Banj Dine and Dance to the R 5:30 p.m. Entertainment Saturday. 31 Bastion Squ

SEALAND OF THE PACI Marine Dr. Open 10-10 p Seals, Sea Lions, Sea Bird tured at Canada's largest

THE PERSIAN ROOM— entertained by Bev Gore Dine in the exotic air-cond Inn, Centennial Square.

FOREST MUSEUM—Canad door and outdoor exhibits land. Open daily 10 to 5:3 operating every day. Admis 1 mile north of Duncan on

FISHING FOR EVERYO 61 foot fishing cruiser M.V and 1:30 p.m. daily. Tackl mately $1.35 per hour. Marina.

BRITISH MUSIC HALL Gosley's famous "Smile S Playhouse, 8 p.m. Fun 386-6121.

MUSEUM OF ILLUSION amazing and entertaining and antiquity. Black Gard ing Room, Den and The mansion that will test yo when visiting in Victoria. ment Buildings—327 Belvil

WOODED WONDERLAND stroll through this enchan Lake Park, Hwy. 17. 658-5

TOM JONES, JACQUES living in Paris. Bastion Office 382-4112 (Tues. - Sat

HUNGARIAN SMORGASBORD TONIGHT at the Gold Cup
RESTAURANT and DINING LOUNGE
2.95 Per Person
Children Half Price
Reservations Suggested
1122 Yates 383-4732

HE TOWN
erson
TEAKHOUSE
lar Demand
e show and get house for the
SLEY HOW
FRIDAY — SATURDAY
ATES
7.50
6.95
S 388-4741

THE GREATEST COMEDY TEAM LAUREL AND HARDY BRATS
2
EARTH 40,000 YEARS AGO?
ots e ds? UNCUT VERSION

GOLDIE HAWN BUTTERFLIES ARE FREE
Shows: 7:15 - 9:15 Daily
COUNTING HOUSE CINEMA 1
neral Corner of Broad and Broughton 383-3434

FOLLOW THIS VICTORIA ENTERTAINMENT GUIDE

BUTCHART GARDENS — Known the world over for its incredible beauty . . . tops Victoria's summer entertainment season with its smashing stage shows . . . romantic night lighting . . . spectacular Ross Fountains . . . Floral Restaurant . . . Begonia Bower . . . Show greenhouse . . . fascinating seed and gift shop. Open every day 9 a.m. to 11 p.m.

BUTCHART GARDENS — New and excitingly different week after week, season after season. Dedicated gardeners, skilful planning, constant replanting keeps them that way. Developed from an old abandoned limestone quarry over half a century ago they have grown to become one of the world's most unusual, written about, talked about, admired gardens. Embracing over 30 acres, actually six gardens in one — fabulous Sunken, spectacular Ross Fountain Garden, stately Italian, quaint Japanese, the great Stage Show Garden (now in full swing) and the English Rose Garden!

BUTCHART GARDENS ROMANTIC NIGHT LIGHTING— As darkness takes over, a thousand hidden lights combine with the moon and stars, the hills, trees and shrubs, lakes, lily ponds and fountains, to create a fairyland, softly scented by the flowers — a spectacle so unusual, so grand, it's indescribable! Featuring the Sunken Garden and the spectacular Ross Fountains in their majestic "Ballet to the Stars."

BUTCHART GARDENS FLORAL RESTAURANT — Open every day 11 a.m. to 7:30 p.m., serving delicious lunches, afternoon teas, and delightful buffet suppers in the evening. Continuous snack and coffee bar service.

BUTCHART GARDENS SPARKLING ENTERTAINMENT — Staged in the midst of incredible beauty it's the highlight of Victoria's summer entertainment season.

MONDAYS, 8:30 p.m. "NICE 'N' EASY"—Variety musical entertainment featuring Marge Bridgeman, Murray McAlpine, Woody Woodland, Gini Lefever, Christopher Ross, Betty Winter, John Crago, the "Butchart Buskers." Also "The Butchart Gardeners," 1:30 to 3:30 p.m.

TUESDAYS, 8:30 pm. "NICE 'N' EASY" — Variety musical entertainment featuring John Dunbar, Marge Bridgeman, Woody Woodland, Gini Lefever, Christopher Ross, Betty Winter, John Crago, the "Butchart Buskers." Also "The Butchart Gardeners" 1:30 to 3:30 p.m., and the "Zingari" Puppets 7:00 and 7:45 p.m.

WEDNESDAYS, 8:30 p.m. Same program as Monday.
THURSDAYS, 8:30 p.m. "Scottish and Variety Night" — Colorful Scottish Stage Show and Tattoo. Thrill to the Pipes and Drums of the Canadian Scottish Regiment (Princess Mary's) as they march on our stage and parade in the great Stage Show Garden. Plus other entertainment starring baritone John Dunbar (M.C.), the Adeline Duncan dancers, June Dupuis and Lawrence Tuttle with Grace Timp and Dave Ferne. Also "The Butchart Gardeners" 1:30 to 3:30 p.m., and the "Zingari" Puppets 7:00 and 7:45. p.m.

FRIDAYS, 8:30 p.m. Same program as Monday.
SATURDAYS, "The Butchart Buskers" 1 to 3 p.m. The Heron Family ("Humanettes") 3:30 and 4:30 p.m. . . . "Zingari" puppets 7:30 and 8:30 p.m. . . . Color film "Helicopter Canada" or "Mountains to the Sea" 8:30 to 9:30 p.m. (approx.).

SUNDAYS, "The Butchart Buskers" 1 to 3 p.m. . . . Stereo Recorded Concert 3 to 5 p.m. . . . "Grace Tuckey" Puppets 3:30 and 4:30 p.m. . . . The Heron Family ("Humanettes") 7 and 7:45 p.m. . . . Color film "Helicopter Canada" or "Mountains to the Sea" 8:30 to 9:30 p.m. (approx.).

BUTCHART GARDENS SUGGESTS: Combine it all into one grand, thrifty outing . . . the gardens by daylight . . . stage show (the highlight of Victoria's summer entertainment season) . . . romantic night lighting and the Ross Fountains in their majestic "Ballet to the Stars." The regular admission covers it all. To add to your pleasure, dine in the Butchart Gardens Floral Restaurant.

STEAM RAILWAY — VICTORIA PACIFIC. Operating daily except Tuesday 11 a.m. - 4 p.m. — Highway 1 and 1A at Thetis Overpass. Adults $1.50, Children 75c.

WIG AND DICKIE CABARET for the best in music, fun and laughter, most people are choosing the **Wig and Dickie Cabaret** in the **Wilson Motor Inn.** If you like an English Inn, you'll love the Wig and Dickie. **George McDowall and The Lads** from the Pig and Whistle Show, lead the sing-along, dancing and provide hilarious entertainment from 8:30 p.m., Tues. through Sat., at 850 Blanshard Street. Reservations recommended. 385-6787. Air conditioned.

FABLE COTTAGE—Victoria's favorite family attraction. One of the world's most captivating and unusual homes, in spacious gardens on the sea at Cordova Bay. A handcrafted architectural wonder seeming to pop from a fable into reality. Your camera will capture, first hand, the delights of this unforgettable home. Open daily 9:30 a.m. 'til dusk. 5187 Cordova Bay Rd. (Scenic Marine Dr.) or via Hwy. 17 or via Pacific Commuter Bus (Opp. Museum).

THE OLD FORGE—Dining and dancing six nights a week 'til 2 a.m. at one of Canada's largest and most luxurious nite clubs. Enjoy the exciting music of the fabulous Brothers Forbes. Strathcona Hotel, Douglas at Courtney Streets, Phone 383-7137. Now air conditioned.

THE HAREM CLUB — Unique in Victoria. Supper Club and Cabaret featuring Exotic Dancer Casey Champagne in 3 shows nightly and continuous entertainmet by the Harem Girls. Dancing to the Music of The Harmony Grits. 1318 Broad St., Res. 383-5525. Suitable attire.

"Prince Alberts" WONDERFUL WORLD OF MINIATURE presents over 25 exciting miniaturamic displays brought alive with sound, lighting and animation. Open daily 9 a.m. to 10 p.m. at the Empress Hotel, Humboldt Street, 385-9731.

BACCHANALIA CABARET AND DINING LOUNGE. Dining and dancing nightly till 2:00 a.m. in Victoria's most comfortable and luxurious night club. Excellent cuisine prepared by our chef **(steaks are a specialty).** Also open for lunches from 12 noon to 2:30 p.m. 905 Esquimalt Road (Sprague Centre). For reservations phone 388-6684.

ROYAL LONDON WAX MUSEUM — Victoria's world-famous museum of over 130 figures in 45 scenes. At the Inner Harbour 470 Belleville, 388-4461. 9 a.m. to 10 p.m. including Sunday.

CHEZ ERNEST SWISS CHALET DINING LOUNGE — Leisurely, unique, the finest cuisine. Royal Oak Centre, open 5 p.m. 479-2123. New hosts the Kateley family.

CLASSIC CAR MUSEUM and antique, china and gift shop. See the Royal Coach and a million dollars of automobiles and antiques. See our royal tour cars, our Packards, Fords, Rolls-Royce, Cadillacs, Chevrolets, Lincoln, Hupmobile, M.G. and many others. See wax figures of the Royal Family, Heads of State and other noteable celebrities of the era in these immaculately restored classic cars of the time, especially Clark Gable in his 1941 Custom Packard. Ladies are free to browse in the shop where there are antiques, special gifts, fine china, souvenirs and many specialty items. 813 Douglas (behind the Empress Hotel). Open every day 9 a.m. to 11 p.m.

BLUE LINE/GRAY LINE BUTCHART EVENING TOURS —Buses leave front of Empress Hotel nightly at 7:30. INCLUDES TOUR OF GARDENS AND ENTERTAINMENT (Monday to Friday). 382-9261 or 385-4411.

UNDERSEA GARDENS—Pretty aquamaids greet you as you descend to the bottom of the sea for a spectacular show of 5,000 marine creatures that will thrill the whole family in the WORLD'S ONLY UNDERSEA THEATRE—9 a.m. - 10 p.m. Inner Harbour.

BARBARY BANJO: Banjos! Honkey Tonk! Ragtime! Dine and Dance to the Roar of the '20's. Dinner from 5:30 p.m. Entertainment—9:30 p.m., Monday through Saturday. 31 Bastion Square, 388-6239.

SEALAND OF THE PACIFIC—Oak Bay Marina on Scenic Marine Dr. Open 10-10 p.m. Hourly Killer Whale Show. Seals, Sea Lions, Sea Birds and Underwater Grottos featured at Canada's largest oceanarium.

THE PERSIAN ROOM—CENTURY INN — Be royally entertained by Bev Gore-Langton at piano and organ. Dine in the exotic air-conditioned Persian Room, Century Inn, Centennial Square.

FOREST MUSEUM—Canada's only logging museum. Indoor and outdoor exhibits on 100 acres of Lakeshore Parkland. Open daily 10 to 5:30 p.m. Steam locomotives now operating every day. Admission $1.00. Children over 6, 50c. 1 mile north of Duncan on Island Highway.

FISHING FOR EVERYONE—Deep sea sports fishing—61 foot fishing cruiser M.V. Lakewood. Trips leave 9 a.m. and 1:30 p.m. daily. Tackle available, free bait. Approximately $1.35 per hour. Reservations 598-3366 Oak Bay Marina.

BRITISH MUSIC HALL (Last Week) — On stage Jerry Gosley's famous "Smile Show," 20th YEAR, McPherson Playhouse, 8 p.m. Fun for the whole family. Nightly. 386-6121.

MUSEUM OF ILLUSION (Haunted House Museum)—An amazing and entertaining excursion into the land of spirits and antiquity. Black Gardens, Haunted Stairway and Dining Room, Den and The Mirror Room. A mystifying mansion that will test your curiosity. An absolute must when visiting in Victoria. Located 1 block from Parliament Buildings—327 Belville, across from C.P.R. Docks.

WOODED WONDERLAND—A family favorite. Enjoy a stroll through this enchanting 5-acre storyland. Beaver Lake Park, Hwy. 17. 658-5311.

TOM JONES, JACQUES BREL is alive and well and living in Paris. Bastion Studio Theatre, 8 p.m. Box Office 382-4112 (Tues. - Sat.)

Shootings Turn Him Off

Peter Lawford Answers Clan Call

HOLLYWOOD (UPI) — Peter Lawford noted the other day that only he and ex-brother-in-law Steve Smith among all the male Kennedys and in-laws have failed to run for public office.

Actor Lawford also said that Sen. George McGovern had not approached him with an offer of the vice presidential candidacy.

Instead the Democratic candidate sought out Pete's former brother-in-law, Sargent Shriver, who is now a member of the ticket. Lawford was not miffed at being passed over.

"I don't think I will ever run for public office," he said, laughing.

"But I've often thought Steve Smith should. He is a very solid fellow. Steve would make a fine senator."

Lawford added that Smith's time is devoted to sortng out Kennedy family business affairs and other functions involving the family.

But in any event members of the family, even those peripherally connected with the name Kennedy, retain a magical attraction for the public — especially voters.

Lawford explains it this way: "John F. Kennedy was so much what everyone was looking for that anyone associated with him carries some of that mystique.

"That applies to a man who is no blood relation, like Sarge Shriver whose indoctrination and thinking go back to JF."

During Sen John Kennedy's camapign in 1960 Lawford was a key figure in organizing rallies and fund raising events at which Hollywood stars performed on behalf of the man who was to become president.

Then again in 1968 Lawford was a busy worker for Bobby Kennedy.

During this year's early primary campaigning Lawford retired from the field.

"I was turned off politics after seeing JFK and Bobby shot down," said the divorced husband of Patricia Kennedy. "The loss of my brothers-in-law was just too much."

"This year I decided to do nothing for the McGovern campaign. Then Sarge got on the ticket and called me, asking if I'd pitch in and help I explained that Warren Beatty had been doing a great job getting Hollywood people to support the ticket and I didn't want to appear to be jumping on the bandwagon — if that's what you could call it."

Somewhere inside actor Lawford the old Kennedy associations sprang to life. The clan was calling.

"I told Sarge I'd be happy to work for the Democratic ticket,' 'he said. "If Beatty thinks I might be useful then I'll be delighted to do whatever I can."

At the moment Peter is busy co-starring in They Only Kill Their Masters at MGM. He began at that studio in 1937 as a 13-year-old in Lord Jeff with Mickey Rooney and Freddie Bartholomew.

COBRA
LIMITED SUPPLY
SELLOUT
WORLD OF PLEASURE
PEARSON

LONGHORN STEAKHOUSE
LOBSTER NIGHT
EVERY FRIDAY
Broiled Australian Rock Lobster Tail
$4.95
A delicious sea-food treat, broiled and basted and served with steamy rice, green peas, and brown butter. Includes soup or salad and dessert.
Reserve Early — Avoid Disappointment
477-8022
4066 SHELBOURNE ST.

Brando Packs 'em In

LONDON (Reuter) — The movie The Godfather opened in London Wednesday to one of the most-star-packed premieres in years, including a glittering line-up of Hollywood and British stars from films, stage and television as well as movie directors and pop singers.

British critics have already hailed the film, which has smashed all box office records in the United States and acclaimed Marlon Brando for his performance as a Mafia chief.

Among Hollywood celebrities were Richard Conte, one of the stars of the film, Robert Mitchum, Robert Wagner and his wife, Natalie Wood, and the Israeli actor, Topol.

From Britain's film industry came Michael Caine, Susan George, Laurence Harvey and Roger Moore— the new James Bond. Among the pop stars was former Beatle drummer Ringo Starr.

Acting Hopeful Dies

SPRINGFIELD, Mass. (AP) — Singers Robert Goulet, Bobby Sherman and Al Martino visited her and gave her tips on how to become a star.

But the dream of Marlene Anne Miller, 14, of Springfield, to enter show business ended Wednesday. Marlene died of cancer.

During the summer of 1970 she fell while playing with friends in her backyard and broke a leg. When the cast came off, she had a limp that didn't go away. Soon there was a pain behind the knee. Tests indicated it was cancer.

On July 13, 1971, Marlene's leg was amputated in an attempt to stop the spread of cancer.

She was never told she had cancer, and she graduated with honors from junior high school in June and hoped to enter high school theatrical productions this fall.

Those who knew about her disease asked show business personalities in the area to visit Marlene.

CO-INSURANCE

Who advocated raising it to $3—Scott Wallace.
Who left it at $1—Premier Bennett.
Who now agrees Bennett was right to leave it at $1—Wallace. Who says it may go up if the Conservatives are elected—Wallace.
Who says it won't go up if elected — HOWIE McDIARMID.
★ MOST EXPERIENCE
★ 6 YEARS AN M.L.A.
McDIARMID X | Oak Bay
Inserted by the Oak Bay Social Credit Campaign Committee

COAST GUARD

18 million blown on the Bonaventure by the Liberals.
Nickels and dimes for a West Coast Coast Guard.
Vessels in service of questionable safety. Why? Ask David Anderson.
★ Most Experience
★ 6 Years an M.L.A.
McDIARMID X | Oak Bay
Inserted by the Oak Bay Social Credit Campaign Committee.

Spaniards Make Omelette Claim

LUGO, Spain (AP) — The Suso Bar claimed Tuesday to have made the biggest Spanish omelette in history. The omelette required 20 men to turn it over, a bar spokesman said.

He added it weighed 823 pounds and contained 550 pounds of potatoes, 44 pounds of onions, 22 pounds of sausage, 60 quarters of olive oil and 40 dozen eggs.

CRYSTAL POOL
FRIDAY
12:00-1:00 p.m.—Bus. Men
12:00-1:00 p.m.—Adults
1:00-9:00 p.m.—Public

Old Bailey's BEEFEATER
the Wilson Motor Inn
Onion Soup Au Gratin Served in an Earthenware Crock .50
Finest...Anywhere
Hors D'Oeuvres
Continental Tossed Salad
Beefeaters 'Thick Cut' 4.50
or
English Cut Prime Rib of Beef
Served with authentic Yorkshire Pudding, smothered in natural beef juices 3.75
Steak & Lobster 6.25
10 oz. New York Steak 5.50
10 oz. Top Sirloin Steak 4.50
8 oz. Filet Mignon 4.75
Filet of Salmon Grilled or Poached 3.75
All dinners include Baked Potato and Grilled Tomato
Cheese Plate
Beverage .20
777 Courtney St.

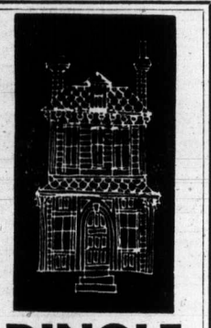
DINGLE HOUSE
Dine in an authentic Victorian atmosphere. Featuring our very special "Prime Ribs of Beef."
AFTERNOON TEA
3 p.m. to 5 p.m.
PRIVATE DINING FOR 15 to 35 PERSONS
Reservations after 12 Noon Daily, 382-8721
Open Daily 5-11 p.m.
Closed Mondays
137 GORGE RD. EAST

MOVING?
Here's a convenient
MOVER'S CHECK-OFF LIST
published by your
Victoria Daily Newspapers
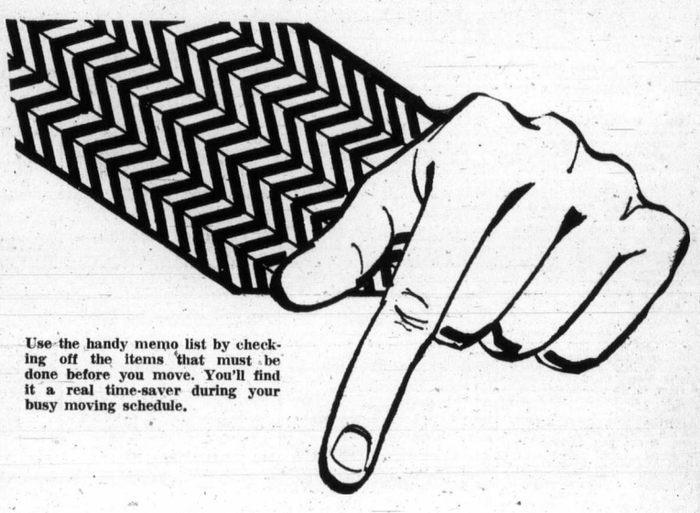
Use the handy memo list by checking off the items that must be done before you move. You'll find it a real time-saver during your busy moving schedule.

✓	✓
☐ Milkman	☐ Bank
☐ Paper	☐ Oil Man
☐ Water	☐ Cablevision
☐ Telephone	☐ Church
☐ Hydro	☐ Beauty Parlour
☐ Insurances:	☐ Medical:
☐ Life	☐ Doctor
☐ Fire	☐ Dentist
☐ Car	☐ Veterinarian
☐	☐
☐	☐ Motor Vehicle Br. — Lic.
☐ Dept. Stores:	☐ Post Office
☐	☐ School
☐	☐
☐	☐
☐	☐
☐ Clubs: Organizations:	☐
☐	☐
☐	☐
☐	☐
☐	☐

Victoria Daily Newspapers

See The Butchart Gardens
WHY?
Because they're so incredibly Beautiful!
Smashing stage shows . . . romantic night lighting . . . Ross Fountains in their majestic "Ballet to the Stars" . . . restaurant and coffee bar service. For complete details, see Butchart Gardens listing — top of "Entertainment Guide Column" theatre section.
NOTE: Stage shows cease after Fri., Sept. 1st for 1972 season.

386-2121

CLASSIFIED ADVERTISING

Vancouver Island's Largest Shopping Centre in Print

386-2121

TELEPHONES
11:30 p.m. to 7 a.m.
AFTER-HOURS
Editorials, 383-4509
383-5300
Sports, 383-7000
Circulation, 383-0725

BOX REPLIES
All replies to private box numbers available from 8:00 a.m. to 6:00 p.m. Monday to Friday inclusive.
Victoria Press Box numbers available on request. Charge $1.50.

OFFICE HOURS
Classified Counter, 8:00 a.m. to 6:00 p.m. Business Office, 9:00 a.m. to 5:30 p.m. Monday to Friday inclusive.

• • •

OFFICE CLOSED SATURDAY

• • •

TELEPHONE HOURS
8:00 a.m. to 8:00 p.m. Monday to Saturday inclusive.

• • •

CLASSIFIED COPY DEADLINES
Regular classified advertisements may be placed at the counter, 8 a.m. to 5:00 p.m. on the day prior to publication, Monday to Friday inclusive. By telephone, 8:00 a.m. to 5:00 p.m. Monday to Saturday inclusive.
All classified semi-display copy must be in the possession of Victoria Press Ltd., 2631 Douglas Street, by 4:00 p.m. on the day prior to publication, with the exception of that copy for Sunday Colonist must be in by 4:00 p.m. Friday.

FULL COVERAGE CLASSIFIED RATES

REGULAR CLASSIFIED
LOCAL RATE
One day, 9c per word per day.
Three consecutive days, 8c per word per day.
Six consecutive days, 7c per word per day.
1 6-pt. heading or white space allowed to be charged at 5 words
Minimum advertisement 10 words and $1.00.
Each initial, sign, group of figures and abbreviation counts as one word.

SEMI-DISPLAY
LOCAL RATE
Ads requiring a style other than that mentioned above will be charged by the measured agate line (14 agate lines equal 1 inch).
One day, 40c per line, $5.60 inch.
Three consecutive days, 35c per line, $4.90 inch.
Six consecutive days, 30c per line, $4.20 inch.

NATIONAL RATE AND OUT-OF-PROVINCE RATE
Regular classified, 10c per word per day.
Semi-display, 46c per line per day, plus 10% if both type sizes are used.

Birth Notices, $2.00 per insertion for standard message of 30 words or less. 8c each additional word or initial.
In Memoriam notices, Cards of Thanks, Death and Funeral Notices, not exceeding 12 lines, $3.50 first insertion and $2.65 subsequent insertions. Each additional line, 35c daily.
Births, Deaths, In Memoriam Notices, Cards of Thanks, Personals not accepted by telephone.
Single paper rates on request.

SUBSCRIPTION RATES
Wherever carrier service is maintained, $3.00 per month.
By mail: Canada, $3.50 per month, $10.00 per three months, $39.00 per year. United States, $4.00 per month. Sunday only: Canada, 25c per copy, $13.00 per year. United States, 30c per copy, $15.60 per year. Commonwealth and foreign rates upon request.
Mail subscriptions are payable in advance.
Authorized as second-class mail, Post Office Department, Ottawa.
Member Audit Bureau of Circulations.

TERMS OF PUBLICATIONS
The Victoria Press Ltd. shall not be liable for non-insertion of any advertisement beyond the amount paid for such advertisement.
In the event of an error occurring the liability of Victoria Press Ltd. shall not exceed the charge for the space actually occupied by the item in question.
All claims on error in publication shall be made within 12 hours thereafter and if not made shall not be considered. No claim will be allowed for more than one incorrect insertion nor for errors not affecting the value of the advertisement.
All estimates of cost are approximate. Advertisers will be charged with space actually used.
All advertising copy will be subject to the approval of the Victoria Press Ltd., who reserve the right in its sole discretion to classify, reject or insert copy furnished.
Advertisements must comply with the British Columbia Human Rights Act which prohibits any advertising that discriminates against any person because of his race, religion, sex, color, nationality, ancestry or place of origin, or because his age is between 44 and 65 years, unless the condition is justified by a bona fide requirement for the work involved.
While every endeavor will be made to forward replies to box numbers to the advertiser as soon as possible, we accept no liability in respect of loss or damage alleged to arise through either failure or delay in forwarding such replies, however caused, whether by negligence or otherwise.

CIRCULATION REPRESENTATIVES
Duncan, Chemainus,
P. J. Rogers 746-6181
Lake Cowichan, P. Edwards 749-6771
Pt. Alberni, Mrs. A. Nilson 723-8312
Nanaimo, R. Lakey SK 3-2766

United States Representatives
MATHEWS, SHANNON AND CULLEN, INC.
New York, Boston, Chicago, Detroit, Philadelphia, Pittsburgh, Cleveland, Syracuse, Charlotte, Atlanta, Cincinnati.

DUNCAN BUREAU
262 Station Street (Hamilton Electric Building). Office and telephone hours, 1 p.m. to 5 p.m. Monday to Friday, inclusive.
PHONE DUNCAN 746-6181

CLASSIFIED SERVICE FOR DUNCAN COWICHAN VALLEY CHEMAINUS RESIDENTS
Classified Ads phoned in to our Duncan office before 3:30 p.m. will appear in the following day's paper.

PHONE DIRECT
386-2121
TO PLACE YOUR CLASSIFIED AD

NOTICE OF COPYRIGHT
Full, complete and sole copyright in any advertisement produced by Victoria Press Ltd. is vested in, and belongs to, Victoria Press Ltd.; provided, however, that copyright IN THAT PART AND THAT PART ONLY of any such advertisement consisting of illustrations, borders, signatures or similar components which is, or are, supplied to Victoria Press Ltd. by the advertiser in the form of engravings, matrices, casts, etc., and incorporated in said advertisement shall remain in and belongs to the advertiser.

1 BIRTHS

BULL—Born to Mr. and Mrs. D. A. Bull, Sooke, B.C., at Royal Jubilee Hospital, on August 16, 1972, a daughter, Diana Jean, 7 lbs. 14 ozs. A sister for Gordon and Chris. Thanks to Dr. M. Fisher and staff.

PETERSON — Born to Mr. and Mrs. M. Peterson, 866 Goldstream Avenue, Victoria, B.C., on August 22, 1972, at Royal Jubilee Hospital, a son, 6 lbs. 5 ozs. Thanks to Dr. Demleny.

VERES—Const. and Mrs. P. N. Veres (nee Johnstone), RCMP Det., Mayo, Yukon, are proud to announce the birth of Allison Jane, on August 16, 1972, a sister for Shannon Rae.

5 DEATHS AND FUNERALS

CLEGG — In Victoria General Hospital on August 21, 1972, Mrs. Amy Gertrude Clegg, aged 82 years, of 5139 Sandgate Road, a native daughter. Predeceased by her husband, Archibald Clegg, she is survived by nieces and nephews in Canada and U.S.A.
Funeral service at McCall Bros. FLORAL CHAPEL, Johnson and Vancouver Streets, on Friday, August 25, at 1:15 p.m. with the Rev. W. E. Greenhalgh officiating. Interment at Ross Bay Cemetery.

KENNEDY—In Victoria, B.C., on August 23, 1972, Mr. David Kennedy, in his 84th year; born in Wingham, Ont., and a resident of Victoria for the past 61 years, late residence, 1640 Burnside Rd. West. Predeceased by his wife, Mrs. Mary Gladys Kennedy, in 1965. He leaves his son, David Robert Kennedy, 4030 McLellan St.; daughters, Mrs. A. (Irene) Haines, 475 Head St., and Mrs. L. A. (Lillian) Herriott, 1640 Burnside Rd. West; grandchildren; his sister, Miss Annie Kennedy, Wingham, Ont., and his brothers, George Kennedy, Whitechurch, Ont., and Alex Kennedy, Winnipeg, Man. Mr. Kennedy had been associated with the Pacific Pile Driving Co. Ltd. for 27 years and a member of Victoria Aerie No. 12, F.O.E., for many years.
Service will be held in the Sands Mortuary Limited, "Memorial Chapel of Chimes," on Friday, August 25, 1972, at 1:00 p.m., Cecil A. Holt officiating. Interment in the Royal Oak Burial Park.

CLASSIFICATION INDEX

VITAL STATISTICS
1 Births
8 Card of Thanks
5 Deaths and Funerals
10 Funeral Directors
9 In Memoriams

NOTICES
14 Announcements
16 Catering, Banquets and Reception Rooms
15 Coming Events and Meetings
20 Lost and Found
11 Monuments
18 Places to Visit
17 Restaurants

EMPLOYMENT
26 Female Help Wanted
21 Male Help Wanted
25 Male or Female Help Wanted
30 Situations Wanted Female
29 Situations Wanted Male
31 Situations Wanted Male or Female
27 Teachers Wanted

BUSINESS SERVICES AND DIRECTORY
36 Business Services and Directory

PERSONAL SERVICES
33 Bands, Musicians and Orchestras
40 Business Personals
43 Dancing
42 Education
71 Music Teachers
39 Personals
32 Trade Schools
38 Travel

MERCHANDISING
83 Aircraft
117 Antiques
78 Bicycles
80 Boats and Marine
65 Building Supplies
93 Cameras, Supplies and Photo Finishing
127 Chicks, Poultry, Hatching Eggs, Supplies
135 Farm Implements
12 Florists
60 Fuel
97 Furniture
120 Garden Supplies
99 Groceries, Meat and Produce
130 Heavy Equipment and Machinery
128 Livestock, Supplies and Events
100 Miscellaneous for Sale
103 Miscellaneous Wanted
109 Miscellaneous to Rent
77 Motorcycles
70 Musical Instruments
125 Pets and Supplies
96 Ranges, Stoves and Furnaces
92 Sporting Goods
113 Swaps
63 Timber
98 TV, Stereo, Radio Sales and Service
112 Wanted to Rent, Miscellaneous

AUTOMOTIVE
164 Auto Body Work and Painting
162 Auto Repairs, Service and Towing
168 Campers and Trailers
166 Cars and Trucks Wanted
150 Cars for Sale
151 Foreign, Import and Sports Cars
169 Mobile Homes and Parks
149 New Car Directory
160 Parts, Accessories
158 Tires
154 Trucks and Buses
156 U-Drive and Auto Washing

ACCOMMODATION
185 Convalescent and Rest Homes
175 Hotels
178 Summer Resorts
181 Tourist Accomodation

RENTAL
201 Apartments to Rent, Furnished
200 Apartments to Rent, Unfurnished
203 Apartments Wanted
206 Duplexes to Rent
207 Duplexes Wanted to Rent
202 Furniture to Rent
215 Halls, Warehouses, Stores and Offices to Rent
197 Housekeeping Rooms to Rent
199 Housekeeping Rooms Wanted
211 Houses to Rent, Furnished
210 Houses to Rent, Unfurnished
212 Houses Wanted to Rent
190 Room and Board
191 Room and Board Wanted
193 Rooms to Rent
194 Rooms Wanted

FINANCIAL
155 Automobile Financing and Insurance
233 Mortgage Loans and Insurance
234 Mortgages for Sale
230 Personal Loans and Insurance
235 Wanted to Borrow

REAL ESTATE
280 Acreage for Sale and Wanted
240 Business Opportunities
241 Business Opportunities Wanted
300 Churches
247 Commercial or Industrial Properties
258 Condominiums and Townhouses
253 Country Homes and Properties
270 Exchange Real Estate
290 Farms for Sale and Wanted
263 Garages for Sale, Rent, Wanted
293 Gulf Islands Properties
250 Houses for Sale
265 Houses Wanted to Buy
295 Listings Cancelled
268 Listings Wanted
271 Lots for Sale
294 Mainland and Out of Province Properties
273 Property for Sale
274 Property Wanted
244 Revenue Property
245 Revenue Properties Wanted
285 Up-Island Properties
256 Waterfront Properties

5 DEATHS AND FUNERALS

McCAGHEY—In Victoria, on August 23, 1972, Emily McCaghey, in her 86th year, of 333 Gorge Rd. West; born in Liverpool, England, and a resident of Victoria for 60 years. She is survived by her husband, William T. (Bill) McCaghey; 1 daughter, Mrs. Muriel Emily Porter, of Victoria; 2 sons, George Girton and Gordon Girton, of Victoria; 7 grandchildren; 11 great-grandchildren; also 1 sister, Mrs. Lily Bowers, of Victoria; relatives in England. She had been a long time resident of Strawberry Vale, and was an active member of Strawberry Vale Women's Institute. For many years she operated a stall in the old Victoria Public Market.
Funeral service in McCall Bros. FLORAL CHAPEL, Johnson and Vancouver Sts., on Friday, August 25, at 3:15 p.m. Interment at Royal Oak Burial Park.

8 CARDS OF THANKS

We wish to express our heartfelt thanks and appreciation to Rev. Canon Willis, Mrs. Alice Waddell, Dr. Stirling, Dr. Roe, nurses and staff of Royal Jubilee Hospital, Glengarry Private Hospital; also friends, neighbors and others who so kindly extended their help and sympathy when our beloved mother, Ellen Walduck, passed away.—The Walduck Family

9 IN MEMORIAM

McCLURE — In loving memory of Thomas Adams (Tommy) McClure, who passed away August 25, 1955.
—Always remembered by his sister, brother-in-law and niece.

RULE — In loving memory of my dear husband Alfred, who passed away August 25, 1971.
Oh, what would I give to clasp his hand,
His dear kind face to see;
To hear his voice, to see his smile,
That meant so much to me;
His spirit has fled, his sufferings o'er,
At the fireside he will loin me no more.
—Sadly missed by his wife Annie.

10 FUNERAL DIRECTORS

WE CARE
Your Six Community Chapels Dedicated to Service. Sensible Prices.

Victoria, B.C.
Sands Mortuary Limited "Memorial Chapel of Chimes" (main office)
388-5155, 388-5156, 383-7511

Sidney, B.C.
Sands Chapel of Roses, 656-2932

Colwood, B.C.
Sands Chapel of Heather, 478-3821

Duncan, B.C.
Hirst Funeral Chapel (Sands), 746-5212

Ladysmith, B.C.
Ladysmith Funeral Chapel (Sands), 245-2331

Nanaimo, B.C.
Westwood Chapel of Flowers (Sands), 753-2032

Independent, Family Owned and Controlled. Sands since 1912.

McCALL BROS.
Funeral Chapels
1400 Vancouver Street
385-4465 — 385-4466 — 385-4467
Recommended by so many to relatives and friends . . . the Name is Assurance.
FRIDAY
CLEGG, Mrs. Amy G.
1:15 p.m.—FLORAL CHAPEL
WILSON, Mrs. Ada F.
2:15 p.m.—FLORAL CHAPEL
McCAGHEY, Mrs. Emily
3:15 p.m.—FLORAL CHAPEL

THOMSON & IRVING
Funeral Chapel
Est. 1906 — Formerly of Winnipeg
A Dignified Understanding Service at Moderate Cost
PRE-NEED AT NEED
SHIPMENTS
1625 Quadra St. Phone 384-2612

CHAPLIN'S FUNERAL CHAPEL
1155 Fort Street
Independently owned and operated. Offering dignified funeral service within the means of all.
384-5512 384-8626

HAYWARD'S CHAPEL
Ready to carry out the family's wishes, quietly, sympathetically, with efficiency and dignity.
386-3505
734 Broughton St.
REGINALD HAYWARD MGR.

FIRST MEMORIAL SERVICE
Undertakers for the Memorial Society of B.C. — 384-7041

11 MONUMENTAL

STEWART MONUMENTAL Works Ltd.
ESTABLISHED 1896
Memorial of Distinction
Marble fireplace and tabletops
1403 May St. 384-3452

MORTIMER'S MONUMENTS
ESTABLISHED 1877
"The Finest in Craftsmanship"
633 DAVID ST. 383-6421

12 FLORISTS

REAL FLOWERS FADE but THE MEMORY LASTS
Funeral Flowers expertly designed
WOODWARD'S FLORISTS
635 Fort 384-5614

BUY
SELL
TRADE
Through
CLASSIFIED

15 COMING EVENTS AND MEETINGS

SOUTH VAN ISLE LIONS BINGO
O.A.P. HALL
1660 Government St.
Friday, August 25
Starting Time
7:30 p.m.
Door Opens at 6
Admission $1
6 Cards $2
Extra 5 Games 25c a Card
Proceeds to Charity Activities

DAVE BARRETT
Provincial Leader of NDP.
Will be guest speaker at a public rally.
OAK BAY JUNIOR SEC. SCHOOL
Fri., Aug. 25th At 8 p.m.

15 COMING EVENTS AND MEETINGS

LADIES' AUXILIARY
to the
London Boxing
BINGO
Every Friday, 7:30 p.m.
Curling Rink
1952 Quadra
Admission $1
6 Cards for $2
20 Games Minimum $16
2 at $25
1 at $50
1 at $100
Door Prizes
and
Good Neighbor Games
Free Bus — Refreshments Available
Everyone Welcome

16 CATERING, BANQUET and RECEPTION ROOMS

QUEENS ROOM
Queen Victoria Inn, Victoria's most luxurious banquet room, available for weddings, club luncheons, dinner banquets, cocktail parties, staff parties. 388-4488.

DUNLOP DUNGEON BOUTIQUE
Women's Committee, Victoria Symphony Society. Good new and used items. Open Fridays, Saturday 10 to 4, 1940 Lansdowne Rd.

SAANICH FAIR, SAANICHTON
Fair Grounds, September, 2, 3, and 4.

20 LOST AND FOUND

INFORMATION WANTED CONCERNING a spayed tabby female cat which went missing at Mill Bay on or about August 5th, 1972. This cat is dark grey over top of head, back of neck, back and sides and tail; tail has darker grey rings; white chest and stomach; front legs and feet are white with a grey patch on front legs; back legs are white. Distinguishing features are a small white patch under chin and a small inverted "V" over the nose. If you have any knowledge of this cat please contact L. W. Wheildon 5121 Santa Clara Avenue, Victoria, B.C. or telephone 658-5369.

LOST, BROWN LEATHER BRIEFCASE, Jubilee-Belmont area, contains papers of value to owner, contact owner, at 382-5264 or 382-1577. Reward.

LOST, RING OF KEYS, 4 MILE Hill, Old Island Highway telephone booth. Urgently required. 477-9438 after 5:30.

LOST — ORANGE PART PERSIAN tom, on Bay between Shelbourne and Richmond. Please call 383-0188.

POODLE LOST, ESQUIMALT-Work Point area, grey-black, "Pepi." Child's pet. 383-4036 evenings.

LOST: 5-MONTH-OLD PART Dachshund dog, male, black with white markings. Answers to "Buddy." Please phone 386-9693.

LOST: HELMCKEN-MIDWOOD Road area, 6-months grey tabby, white chest and feet, green collar. Reward. 479-7705.

LOST — BOY'S BLACK framed glasses, Vic West area, inscribed Bradley Imgram. 384-0234.

LOST: QUALICUM, SATURDAY night, by St. Andrew's Lodge, Agla Silette 35 m.m. Camera. 384-1363.

LOST: ROBIN, GREY COCKATIEL, Joey, green budgie. Reward. 388-6954.

HAVE YOU LOST YOUR CAT? Homes wanted. CPL. 598-5731.

LOST: MALE SAMOYED, 1½ years old. Reward. 383-0681.

LOST YOUR PET? HOMES wanted, found. SPCA. 388-6627.

LOST: 3 KEYS SUNDAY, GOLF emblem, vicinity Oak Bay-Foul Bay Avenues, 598-1186.

LOST: BLACK AND WHITE DOG, Fairfield area. "Peddy". Phone 383-9079.

LOST: SAMOYED ,2 YEARS OLD. Admirals Rd. area. Chimo. Please phone 479-3136.

FOUND — DALLAS AND DOUGLAS, tailless black and white kitten. 383-1438, or SPCA, 388-6627

21 MALE HELP WANTED

ADVERTISEMENTS IN THIS CLASSIFICATION MUST COMPLY WITH THE BRITISH COLUMBIA HUMAN RIGHTS ACT SEE COLUMN 1

PART-TIME POSITION AS COLONIST Substation Manager in the James Bay area. As duties involve issuing papers and instructions to adult and boy carriers, managing station, overseeing delivery and conducting Sales Meetings, the job would suit a Senior Student or person with free time during the following hours — Tues. to Sunday — approx. 5 a.m. to 6:30 a.m., Tues. 4 to 5 p.m., Wed. 6:30 to 8:30 p.m. Previous Newspaper Carrier and sales experience would receive preference. Please apply to Victoria Press, Box 660.

SIMPSONS-SEARS
REQUIRES
Fully experienced installer for draperies and related fields. This is a full time position with excellent company benefits. Apply in person only to Personnel Department Monday-Friday.

SALES EXECUTIVE
Maturity and successful background are assets for an individual seeking an interesting and challenging opportunity for outstanding earnings. The person we seek has a self image of a professional with stature, aggressiveness and, integrity Apply Victoria Press, Box 684.

BUILDING SUPPLY REQUIRES EXPERIENCED WAREHOUSEMAN AND DRIVER FOR VICTORIA LUMBER YARD. VICTORIA PRESS, BOX 662.

SERVICE STATION
Gas pump attendant and lubrication man, experienced preferred. But will train a mechanically inclined person. Apply in person to Douglas Street Shell, 2223 Douglas Street.

DRIVING TO TORONTO AUGUST 30. Require men to help drive. Have large trailer for accomodation. Character references required; also, clean driving licence. 592-3660.

EXPERIENCED G.M. PARTSman, Port Alberni, high wages, plus fringe benefits. Apply Chatwin Motors Ltd., 108 Johnson Rd., Port Alberni or phone 723-9431.

WANTED BAKER, ALL AROUND man for small shop. Wages to be negotiated. Apply Town and Country Bakery, after 1 p.m.

SALESMAN TO SELL HOUSES for builder. No beginners or exreal estate salesmen please. Reply Victoria Press, Box 666.

CONTRACTOR REQUIRES salesman. Management and profit sharing opportunity for man willing to work. 386-0130.

WANTED, NIGHTLCERK FOR motel. State qualifications, salary expected to Victoria Press, Box 650.

PLUMBER OR APPRENTICE. Steady work for right man, inquiries confidential. P.O. Box 4185, Postal Station A, Victoria.

EXPERIENCED CARPENTER on part time basis for local house construction company. Call Frank after 6 p.m. 478-5458.

TAXI DRIVERS WANTED BY Victoria Taxi Ltd., 386-0922 between 8 and 4.

21 MALE HELP WANTED

SIMPSONS-SEARS
NANAIMO
REQUIRES
Commission salesman experienced in all phases of carpet sales including wall-to-wall estimating. Must have car. This is a full time position with full company benefits. Apply personnel department, Nanaimo, Monday to Friday.

We Teach You a Trade
Employers turning you down for lack of experience?
Try Us — We Train You!
Contact the Canadian Armed Forces Recruiting Unit at: 1002 Wharf Street, Victoria, B.C.

WE HAVE ATTRACTIVE EMployment opportunities in our personal loan department, applicants should have finance company or previous bank experience. An interest in people and willingness to meet the challenge of rapid change in both working and living environment. It is a pre-requisite, for the successful candidates. Apply in writing outlining education and work experience to R. J. McKinty, Bank of Nova Scotia, 702 Yates. Box 1087, Victoria, B.C.

SIMPSONS-SEARS
REQUIRES
COMMISSION SALESMAN
Applicants must have experience in building materials. This is a full time position with a complete profit program of company benefits. Apply in person to Personnel Department Monday-Friday.

GENTLEMEN!
Let me teach you how you can earn executive income (commission plus bonus) selling Real Estate. Just for fun call me now, you may be pleasantly surprised how easy Real Estate can be with the right teacher. Eric Saffer — Sales Training Manager. Wall and Redekop Realty Ltd., 1820 Blanshard. 386-8321.

DO YOU HAVE A NEED FOR more money? Do you have a desire for advancement? Can you meet people easily and keep an optimistic outlook? We offer a part-time position of trust which could develop into full-time management. Replies are kept in confidence. State name, address and phone number to Job Opportunity, P.O. Box 4202, Postal Station A, Victoria.

ONE EXPERIENCED 955 CAT front-end loader operator and one experienced Case 580 backhoe operator required immediately in Nanaimo area. The operators will have to be conversant in custom work and excavation. Phone 758-5411.

WE HAVE AN IMMEDIATE opening for a display trimmer with department store experience. Must have knowledge of setting up windows. Please apply to the personnel office, The Bay, Monday to Friday, 4 to 5:30.

RESPONSIBLE MAN TO operate fully automatic car wash. Top wages and good benefits, must have experience. Apply in person Esso Car Wash, 1700 Hillside, Victoria, B.C.

EXPERIENCED SEWING MAchine salesman required. This is a full time position with excellent company benefits. All inquiries completely confidential. Apply Victoria Press, Box 664.

CHAIN LINK FENCING
Experienced help needed or person willing to be trained, with mechanical aptitude. Welding experience desirable. Reply in writing to Victoria Press, Box 657.

INDUSTRIAL SUPPLY CO. REquires an energetic person for sales counter and record control. Neat writing is required. Apply in writing stating past experience and salary expected to Victoria Press, Box 700.

OFFICE MANAGER WANTED, could be short hours for older man. Participation available for right party. Apply Victoria Press, Box 666.

TV-RADIO TECHNICIAN REquired immediately, top salary and benefits. Excellent working condition. RCA Limited, 2661 Douglas St., 382-8141.

MESSENGER BOY FOR CITY deliveries. Must have own bicycle. Apply Imperial Optical, 817Fort Street.

TAXI DRIVERS, MUST HAVE Chief's permit. Apply Blue Bird Cabs Ltd., 1800 Douglas, 9-5 Monday through Friday.

EXPERIENCED COOK, ALL round cooking, steady employment, apply Scott's Restaurant 650 Yates St.

EXPERIENCED BRICKLAYER wanted for fireplace work. Good opportunity. Duncan 748-1084.

EXPERIENCED SHOE CLERK required for permanent position. Apply 1203 Douglas St., 383-2211.

OPERATOR AND HOOKER FOR Skagit yard and load machine. 478-2883.

EXPERIENCED DINING ROOM cook. 385-6787.

25 MALE OR FEMALE HELP WANTED

ADVERTISEMENTS IN THIS CLASSIFICATION MUST COMPLY WITH THE BRITISH COLUMBIA HUMAN RIGHTS ACT SEE COLUMN 1

CAREER IN REAL ESTATE
If you are sales minded, intelligent and tired of dull routine, dial 598-1413 for recorded message on the facts. Jack Mears Oak Bay Realty Ltd., 727 Johnson Street.

ACCOUNTANTS REQUIRED FOR a Chartered Accountant firm. Must be fully conversant with all phases of accounting including preparation of financial statements for small businesses. Applicants must be able to cope with a variety of clients and their records. Please state salary expected. Reply Victoria Press, Box 685.

WANTED — FULL OR PART time cooks for Voyageur Restaurant, one of the most modern kitchens on Vancouver Island. Wages commensurate with experience. Apply in person to Mr Du-Temple, the manager, 2476 Mount Newton X Road, Pat Bay Highway.

WANTED — MIDDLE AGED couple for caretaking duties in large apartment ,excellent wages, others employed, live in. Victoria Press, Box 691.

RESIDENT CARETAKER
Experienced couple for modern 36 suites. Must be energetic WITH pleasant personality. Apply Victoria Press Box 699.

FULL OR PART TIME, UNUSUal opportunity for man or woman, steady income, retirement possible. Victoria Press, Box 659.

MANAGER FOR 5-SUITE CONversion close in for reduced rent. Victoria Press Box 697.

25 MALE OR FEMALE HELP WANTED

MCMILLAN BLOEDEL REQUIRES AN INDUSTRIAL FIRST AID ATTENDANT-NURSE
For their Powel River division in Powell River, B.C. Applicant must possess a valid Industrial First Aid Ticket and a valid drivers licence. Typing an assets but not essential. This is a permanent position. Please reply to:
V. Mauro
McMillan Bloedel Ltd.
1196 West Pender Street,
Vancouver 1, B.C.

STEP UP TO A BETTER FUTURE
Do you want financial security and independence? Let me show you how you can earn thousands of dollars selling Real Estate. An interview today could change your entire future. If selected you will be given complete on-the-job training in a program which is considered one of the best in the Real Estate industry. It includes field work, study courses, as well as formal schooling. Through this programme men and women without any prior experience have become successful sales people. For further information and an interview call Eric Saffer, recruiting and sales training manager, Wall and Redekop Realty Ltd., 1820 Blanshard Street, 386-8321.

REAL ESTATE
Would you like the challenge of a rewarding career with better than average earnings? Why not call for full particulars now, you may be pleasantly surprised how rewarding a Real Estate career can be for a reliable and energetic person. Call F. Marshall today for a confidential interview. You may be the one we are looking for the next pre-licensing course.
Douglas Realty Ltd.,
12 Centennial Square,
Phone 385-6784

FEAST OR FAMINE
We are looking for salesmen with previous experience in direct sales, preferably Mutual Funds or insurance. Stop the feast or famine — Put yourself on salary plus commission. Call Mr. Arnold at 885-3366 or 592-9170.

DENTAL TECHNICIANS
Gold Technicians, also Gold Technicians to be trained in Porcelain Department. Apply: STRODE LABORATORIES, 432 — 925 West Georgia Street, Vancouver 1, B.C.

RESIDENT CARETAKERS
21-suite, 2 years old, in Jubilee area. Quiet females, must have good personality, appearance and handyman, etc. References required. Victoria Press, Box 665.

BROWN BROS. ON BLANSHARD ESTABLISHED IN 1918 HAVE 3 VACANCIES IN THEIR REAL ESTATE DIVISION. CONFIDENTIAL ENQUIRIES TO MR. LLOYD MURRAY. 385-8771 (ANYTIME).

NEEDED FOR SEPTEMBER, kennel helpers, also someone for stables, experienced with horses. Apply in person. Good Shepherd Shelter, Mill Bay.

DESK CLERK-RECEPTIONIST for downtown inn, outgoing personality, typing essential. 386-2812, Queen Victoria Inn.

OPERATOR OF SHOE SHINE parlour, Contact Empress Barber Shop, Empress Hotel.

EXPERIENCED PART-TIME grill cook for night shift on weekend. Coffee Mac's, 384-9547.

26 FEMALE HELP WANTED

ADVERTISEMENTS IN THIS CLASSIFICATION MUST COMPLY WITH THE BRITISH COLUMBIA HUMAN RIGHTS ACT SEE COLUMN 1

CLERK—TYPIST
EXCELLENT OPPORTUNITY
In addition to stenographic duties, you will greet customers in our modern, conveniently located office. Work with a congenial office staff — start at a good salary and receive regular merit increases, employee benefits and paid vacations. No previous experience necessary. Household Finance, 1218 Douglas Street.

REAL ESTATE SECRETARY
Ultra modern real estate office requires attractive secretary with drive, personality, and usual qualifications. Remuneration better than average, with built-in bonus for really dynamic person. For an interview call Eric Saffer, Personnel Manager,
Wall and Redekop Realty Ltd.,
1820 Blanshard Street, 386-8321.

Typist required for large general insurance office. Experience preferred but not essential. Please reply Victoria Press, Box 677 giving age, qualifications and past experience.

RECEPTIONIST - BOOKKEEPER for small business. Applicant should have previous General Office experience. Duties will include Telephone Answering, Typing, Cash Balancing and Accounts Receivable. Hours 8:30 - 4:30, Mon. - Fri. Salary $375 - $400 month. Apply in writing with full details to Victoria Press, Box 676.

VICTORIA TRAVEL OFFICE. REquire assistant over 18 for general secretarial duties, commencing October. Accurate typing, filing. Applicant must have pleasant confident phone manner, be attractive, have no domestic restrictions or other hang-ups. Write brief resume stating wages required to Four Seasons Travel. 212-620 View Street.

BORED? NEED TO BE NEEDed? Have imagination? Patience, sense of humor? If so we have a challenge for you. We require driver, plain cook, nurse, teacher, companion. Sometimes called a housekeeper for 6 Motherless schoolage darlings. Country home, live-in. Please call frustrated Father. 592-9627.

DYNAMIC
Are you a dynamic go-go person, over 25 yrs. of age and would like the challenge of a rewarding career with better than average earnings. Talk to Shirley Philps about a real estate career. 386-2911.
Shirley Philps' Homefinders Ltd.

PERSONNEL REQUIRED FOR light cleaning duties in commercial office buildings in the Greater Victoria area. Driver's licence and transportation required. No experience needed. Work record and references to Victoria Press, Box 681.

RELIABLE HOUSEKEEPER babysitter for motherless 3-year-old boy. To live in new mobile home with all conveniences. One child acceptable. For further information call 754-5662, Nanaimo.

WANTED—LIVE-IN HOUSEkeeper and cook for elderly gentleman. Permanent position for satisfactory applicant. References please. Salary to be arranged. 478-3783.

LEGAL SECRETARY, EXPERIenced in conveyancing and mortgage work. Phone for appointment: Van Cuylenborg and Gray, 386-1481.

INVOICE TYPIST POSITION open for single person, must have pleasant phone manners and compatible personality. Please send resume to Victoria Press, Box 678.

FEMALES INTERESTED IN playing grass hockey. 385-3717

WANTED: EXPERIENCED dressmaker. Phone 386-9722.

26 FEMALE HELP WANTED

SIMPSONS-SEARS
REQUIRES
WIG DEMONSTRATOR
Applicants must be licensed hairdressers able to style synthetic wigs and have a neat and attractive appearance. This is a full time position with excellent company benefits. Apply in person only at personnel office, Monday to Friday.

LADIES!
Let me teach and show you how you can earn executive income (commission plus bonus) selling Real Estate. Just for fun call me now, you may be pleasantly surprised how easy Real Estate can be with the right teacher. Eric Saffer — Sales Training Manager. Wall and Redekop Realty Ltd., 1820 Blanshard. 386-8321.

AVON CALLING
AVON REPRESENTATIVES fight inflation with extra cash earnings. Many earn an estimated $40 weekly, selling famous Avon products near home during their free hours. Call now for details: Mrs. S. Burkinshaw, 384-7345.

PLEASANT, OUTGOING PERSON required by downtown Real Estate and Insurance Office. Work varied and interesting. Ability to meet public, handle telephone calls and counter most important. Typing and shorthand required. MSA and other fringe benefits. Victoria Press Box 698.

FAMILY COUNSELLOR FOR part-time work with single parents and children. Requires professional training, exerience and familiarity with Victoria resources. A brief resume of qualifications will gain suitable applicants further details from Victoria Press, Box 689.

WE HAVE FUN
THE TOY CHEST
is our name
DEMONSTRATING TOYS
Give us a call, will tell you how we make money . . . that's fun too! Phone 478-7166.

LARGE PRIVATE HOSPITAL has 2 openings for permanent part time nurses' aides. Hours are 7:30 a.m. - 11:30 a.m. for one shift, 9:30 a.m. - 1:30 p.m. for other shift. Apply in person to the matron, 3690 Richmond Road.

MEDICAL SPECIALISTS OFFICE needs combined receptionist, typist, medical office assistant. One woman office, maturity an asset. Needed now, only 746-4203. Details to Victoria Press, Box 675.

WANTED BY CLEAN-CUT BACHelor, live in companion - house keeper. Must like country living, Duncan area, one child acceptable. Wages to be negotiated. Phone between 6-7 p.m. only. 746-4203.

GAL FRIDAY NEEDED . FOR downtown music store. Some typing and bookkeeping necessary. Salary to be discussed. Apply in own hand to Victoria Press, Box 687.

CHAMBER MAID, MOTEL. Mature lady, steady part-time work. Experienced only. Apply in person between 2:00-4:00 p.m. for interview. Motel, View Royal, 301 Island Highway.

C.S.A.C. INVENTORY SERVICE needs women over 18, manual comptometer experience preferred, free to travel B.C. and work odd hours. Apply Friday 10 a.m.-3 p.m. 1207 Douglas St. Ste. 321.

GENERAL CLEANING HELP for office building. 5:30-9:30 evenings. Training provided for willing person. Phone for appointment, Monday, August 28, between 8-9 a.m. 383-4192.

LIVE IN HOUSEKEEPER, LIGHT housekeeping, age 45 - older, non-smoker, non-drinker. $100 month, plus room and board. 384-9565 anytime.

EXPERIENCED WAITRESS FOR counter work, Mon. through Fri., 12 - 6:30 p.m. Apply Gibson's Grill, 914 Yates Street. Between 9 - 2 p.m.

EXPERIENCED WAITRESS FOR Paul's Restaurant Ltd., 1900 Douglas St., full time permanent employment Apply between 12 to 8 p.m.

EXPERIENCED RECEPTIONIST For busy law office commencing Sept 6th. van Cuylenborg and Gray, phone for appointment, 386-1481.

URGENT. 3 RN'S AND OR NURSE, 24 bed hospital, Sitka, Alaska. $825 monthly. Apply Box 300 Sitka Community Hospital, Sitka, Alaska.

DENTAL ASSISTANT, 3 WEEKS Victoria, 1 week Port McNeil Months, 1 full time or 2 part time jobs. Write to 614 Avalon Road, Victoria.

COOK REQUIRED FOR 27-BED rest home. Close to town. Must be mature, experienced, clean and reliable. Good home cooking. Victoria. Press, Box 647.

WANTED: MATURE BABYSITter, live-in, for three schoolage children. Light housework only. Room and board plus remuneration. Contact evenings, 479-6628.

COUNTER PERSONNEL WANTed to train, part-time work to start, apply Mr. Bailey. Victoria Meat Market Ltd. 625 Johnson.

EXPERIENCED PRACTICAL nurses required, 11:00 p.m. to 7:00 a.m. shift, and part time dayshift. Apply 1450 Hillside.

GAUDIO ITALIAN COIFFURES, 720 Yates. Experienced hairdresser for full-time job. Good wages. Call 385-6781.

EXPERIENCED NURSES' AIDE for night shift in large Private Hospital. Apply in person to the matron. 3690 Richmond Road.

WAITRESS, 4 HOURS, MONDAYFriday, 11:30 a.m.-3:30 p.m. Apply Brady's Fish and Chip Shop, 11 a.m.

EXPERIENCED HAIRDRESSER or one having completed hairdressing school. Oak Bay. Victoria Press, Box 671.

EXPERIENCED WAITRESS FOR dining lounge. Apply in person between 4 and 5 p.m. Nutshell Restaurant, 627 Fort Street.

EXPERIENCED WAITRESSES wanted, excellent

6-2121

36 BUSINESS SERVICES AND DIRECTORS

Accounting Service

TOTAL TAX ACCOUNTING Business bookkeeping Income Tax Individual, Partners, Corporations. $3.00 AND UP Mon. - Fri. 9 - 5, or by appointment W A. Brown Public Accountant 612 Johnson 385-8454

SIMKIN ACCOUNTING SERVICE Specialists in all types of Business Accounting. Reliability Guaranteed. 215-620 View St. 384-7074

Blasting

INSURED BLASTING Residential and commercial. Reasonable rates. 478-1819 anytime.

Books

POOR RICHARD'S USED BOOKS Bought — Sold — Exchanged 923 Fort. 384-4411, 104 W. Burnside

Bricklayers

BRICK, STONE, SLATE, CEment, ceramic tile, by the hour. 592-0395.

Carpenters

ABLE, FAST, EFFICIENT young maintenance man. Carpentry, painting, all kinds of household repairs. No job too small. Call Charles at 383-5079 right away.

WE SPECIALIZE IN-HOME REpairs, renovations, garages, etc. Expert workmanship at reasonable rates. Free estimates. Phone 478-3303.

FREE TO TAKE ON ANY OF your building needs, by hour or contract. 23 years experience. 383-4779 after 6.

MORE FOR YOUR MONEY Custom homes—Remodelling Additions Len Grover 478-7674

RELIABLE TRADESMEN, CONcrete, framing, finishing, renovations. Free estimates. Reasonable. 388-5001.

G. C. LUNEY Alterations, repairs, additions, Estimates 477-2470 after 6

CABINETS, ADDITIONS, FINISHing houses, all carpentry work. 478-5128.

RENOVATIONS, CABINETS, finishing. Free estimates. Des, 386-8002, Vic, 384-7946.

QUALITY WORK AT REASONable rates. Additions, renovations. Estimates, plans. Glover, 656-3745.

REPAIRS, ALTERATIONS AND additions. Fast service. Free estimates. 477-6858 or 658-8423.

ALTERATIONS, REPAIRS, finishing kitchen cupboards. By hour or contract. 478-6267.

SMALL JOBS MY SPECIALTY Howie 478-4705, 478-2693

KITCHEN CABINETS, VANITIES, very reasonable. Phone 652-2587.

Carpets and Linoleum

LUXURIOUS NYLON SHAG 4-tone tweed effect, 5 colors. Reg. $14.95 sq. yd., now $10.95 sq. yd. ACRILAN TWIST $9.95 SQ. YD. HOURIGAN'S CARPETS AND LINOS LTD. 715 PANDORA AVE. 386-2401

CARPET TREND BROADLOOM $2.95 to $16.95 sq. yd. Thousands of yards to choose from. 386-7501

PARKER JOHNSTON LTD. 1314 Broad Street 382-9181

Cement

PAUL DE LUCA AND SONS CEment finishing. Concrete placing and finishing. All types. Free estimates. 479-5354.

WEST COAST CEMENT FINISHING 388-6960

GERDA CEMENT FINISHING. Basements, sidewalks, driveways, etc. 388-4806, 479-4756.

DRAINS — CEMENT — SEWERS 384-8306 Frank Politano 383-3491

A-1 CEMENT FINISHING. BEST work, lowest price. 384-0912.

Chimney Cleaning

COMPLETE CLEANING OF chimney, furnace and vents. Reasonable rates, 385-4131.

Cleanup Service

$5 MINIMUM CHARGE Young men with trucks will do yards, basements, composts etc. Roto-tilling, tree removal and moving. Very reasonable — free estimates. Rick O'Dell, 384-6111, 479-2858 Servewell Services

NO CHARGE AND UP Two young responsible men have large truck. Basement, attics, composts, etc. Very reasonable. Bob's, 386-2451 anytime.

IMMEDIATE CLEAN-UP SERvice. Reasonable rates. Large truck. 384-1755, 386-7225.

TY SERVICES
N DIRECTORY

ild Protection,
Esquimalt, Saanich 382-5121
rd, Colwood, Sooke 478-5516
ch, Gulf Islands 656-3941
383-0415
384-0571
383-1951
386-6323
748-8134
arriage Counselling 382-5121
the inside cover of
y:
388-9832
Age Security and
pplement 388-3631
cial Allowance and
e Security):
384-0571
385-4451
lt, Langford, Col- 478-5516
d North Saanich, 656-3941
or Retarded 382-4212
nior Citizens 383-7515
382-5135
386-1465
382-6111
entre 479-1602
Centre 382-6111
l, Well Baby, Im-
Clinics; School
tation Services):
384-0571
386-3251
598-3311
Metchosin 478-1757
656-1188
642-3122
537-5424
n Officer 592-1211
malt, Saanich, 592-1211
od, Metchosin, 478-1781
Central Saanich, 656-1111
388-4268
386-6304
ty Health, Welfare,
onal and Cultural
383-3133
383-4424
as a Public Service

—386-2121

Bruce Lowther

You'll never guess what the big issue will be when contract talks start next month between the three U.S. television networks and the two main acting unions. No, it won't be wages — it will be truth in advertising.

The Screen Actors' Guild and American Federation of TV and Radio Artists say they will demand a ban on the use of "real people" in commercials. "Real people" are the amateurs who praise the wonders of virtually any product and thereby deprive actors of work.

One union spokesman is said to have blamed the U.S. Federal Trade Commission's "truth in advertising crusade" for high Hollywood unemployment. He's right — the FTC has told networks and ad agencies it wants housewives in commercials to be housewives. Which means truth comes ahead of jobs.

□

BUREAU OF USELESS INFORMATION: Thursday's answer — Moving multiple choices into the world of literature, we have Ibsen's Doll House and its story of Nora and Helmer. And now that we've enriched your literary life, let's move on to something more common.

Today's question — Multiple choice wise, Tchaikovsky wrote all but one of these pieces of music and you have to pick the odd one (a) The 1812 Overture (b) Marche Slav (c) Queen of Spades (d) Capriccio Italienne (e) Slavonic Dances (f) Winter Dreams. The all too easy answer Saturday.

"Well, that about winds up our convention coverage, folks. Be sure to be with us in July, 1976, when we'll once again bring you . . ."

Friday Highlights

C-6:00 p.m.—NFL football exhibition, Washington at Detroit—7, 12.

C-7:00—Like Channel 8, CHEK is filling late-summer holes with Anthony Quayle's Strange Report series. Not great but well acted—6.

C-7:00—CFL football, B.C. Lions at Edmonton—8.

C-8:00—The next two weeks on TV are loaded with the summer Olympics in Munich. Two previews can be seen on—4, 11.

C—8:30—NBC devotes two hours to Vietnam Hindsight, a repeat of a look at the escalation years—5.

C-11:50—Last of four Hourglass Forums on the B.C. election—2.

CABLE 10—8:00 p.m., Arts Calendar; 8:30, Project Travel; 9:00, Our World, Let's Face It; 10:00, Scottish soccer, Celtic vs. Dundee and Partick vs. Aberdeen.

Friday Movies

C-9:30 a.m.—Latin Lovers (truly terrible 1953 MGMess), Lana Turner, Ricardo Montalban. Lousy? They beat Lowthers—4.

12:45 noon—Riding High (tiresome 1950 musical trifle), Bing Crosby. I think it's from Runyon but don't really care—6, 8.

3:00 p.m.—Blues for Lovers (1966 English musical). Ray Charles plays Ray Charles and loses—7.

5:00—Six Bridges to Cross (1955 gangster garbage). Tony Curtis as a mobster is as bad as Brando was good and Brando was sensational—13.

C-7:00—Bend of the River (1952 James Stewart western). That means slow but not bad—13.

9:00—Long, Hot Summer (1958 southern drama, a bit disappointing), Paul Newman, Joanne Woodward, Orson Welles, many more—12.

● 10:30—The Last Angry Man (excellent 1959 Paul Muni drama). The last movie of a great actor—13.

11:00—Horse Feathers (1932 Marx Brothers). Old but the laughts survive—11.

C-11:30—Blood of the Vampire (fairish 1958 horror), Donald Wolfit and others of the Hammer troupe—7.

C-11:35—Barrets of Wimpole Street (1957 flop), Jennifer Jones and Bill Travers are bad while John Gielgud is only fairly good—12.

C-12:00—Who's Been Sleeping in My Bed? (1963 romanticomedy, mostly unfunny), Dean Martin, Carol Burnett—6.

12:00—Terror in the Crypt (1960 Christopher Lee horror)—8.

12:30—Kid from Texas (missable 1939 western), Buddy Ebsen—13.

C-12:50—Rebus (1969 suspense, a bit above average), Laurence Harvey, Ann-Margret. A rebus is a B.C. Hydro vehicle which only goes on reruns—2.

C-1:00 a.m.—September Storm (1960 sunken-gold search, another must-miss), Joanne Dru, Mark Stevens. Time has passed both by—4.

1:10—Cat Girl (1957 Barbara Shelley horror). Mostly ham—7.

1:35—My Cousin Rachel (finely acted 1953 DuMaurier romantic drama), Richard Burton is great, Olivia DeHavilland is just about the same—12.

Friday Radio

7:00 p.m.—CFL football, B.C. Lions at Edmonton—CJVI (900).

8:00—Musicscope delves deeply into the music of China, Japan and India —CBU-FM (105.7).

● Re ommended; C—Color.

Program Schedules for Friday

Programs subject to last minute changes by stations concerned.

CBUT 2	KOMO 4	KING 5	CHEK 6	KIRO 7	Time	CHAN 8	KCTS 9	KTNT 11	KVOS 12	KTVW 13
	Flying Nun This Morning This Morning Movie	Today Today Telescope Telescope	Air University	J. P. Patches Captain Kangaroo News News	8:00 8:30 9:00 9:30	Air University		Garner Ted Concentration	Cartoons Captain Kangaroo Lucille Ball Bev. Hillbillies	
Mr. Dressup Giant; Helene Sesame Street Sesame Street	Movie Movie Movie Bewitched	Sale of Century Hlywd. Squares Jeopardy Who, What, Where	Flintstones Giant; Helene Yoga All Ab't Faces	Family Affair Love Of Life Where Heart Is Search for Tmrw.	10:00 10:30 11:00 11:30	Yoga All Ab't Faces Ron Morrier Ron Morrier		Mantrap Jack LaLanne Romper Room Romper Room	Family Affair Love of Life Where Heart Is Search for Tmrw.	
Luncheon Date Luncheon Date Luncheon Date Gourmet	Password Split Second All My Children Let's Make Deal	Distaff Days of Our Lives The Doctors Another World	Noon Show Noon; Movie Movie Movie	News As World Turns Many Splendored Guiding Light	12:00 12:30 1:00 1:30	News; Pete Pete; Movie Movie Movie		Three on Match To Tell Truth Don St. Thomas Laramie	Virginia Graham Merv Griffin Merv Griffin Merv Griffin	
Paul Bernard British Films Take 30 Edge of Night	Newlywed Game Dating Game General Hospital One Life to Live	Peyton Return Somerset Dinah's Place Flipper	Movie Victoria Scene Take 30 Edge of Night	Secret Storm Edge of Night Movie Movie	2:00 2:30 3:00 3:30	Movie What's Word Doctor's Diary Anything Game	Hathayoga	Laramie New Zoo Revue Tenn. Tuxedo Brakeman Bill	Secret Storm Many Splendored It's Your Bet What's My Line?	
Family Court Drop-In Abbott, Costello That Girl	Love U.S. Style What's My Line? Petticoat Junction News	Mike Douglas Mike Douglas Mike Douglas News	Family Court Drop-In Green Acres Hogan's Heroes	Movie Movie News News	4:00 4:30 5:00 5:30	Beat the Clock Flintstones Green Acres Hogan's Heroes	Sesame Street Sesame Street Mister Rogers Electric Company	Addams Family Gentle Ben Daniel Boone Daniel Boone	Cartoons Cartoons Mothers-in-Law Hlywd. Squares	True Story Movie Movie
Me Over Here Hourglass Hourglass Dick Van Dyke	News News NW Traveller Rollin' on River	News News Truth or Conseq. Hlywd. Squares	News News Strange Report Strange Report	Football Football Football Football	6:00 6:30 7:00 7:30	News News Football Football	Meet the Arts Boston Pops Boston Pops World Press	Star Trek Star Trek It Takes a Thief It Takes a Thief	Football Football Football Football	Movie Movie Movie Movie
Performers B.C. Politics Tommy Hunter Tommy Hunter	Olympics Olympics Olympics Olympics	Partners Vietnam Special Vietnam Special Vietnam Special	Performers B.C. Politics Tommy Hunter Tommy Hunter	Football Football O'Hara O'Hara	8:00 8:30 9:00 9:30	Football Football Football The DA	U.S. Week Last of Mohicans Last of Mohicans Goofing Off	Olympics Honeymooners Merv Griffin Merv Griffin	Football Football Movie Movie	Movie Movie Comedy Time Instant Holiday
Main Chance Main Chance News News; Forum	Love U.S. Style Love U.S. Style News Dick Cavett	Vietnam Special Stand Up, Cheer News Johnny Carson	Bold Ones Bold Ones News News	Avengers Avengers News Movie	10:00 10:30 11:00 11:30	The FBI The FBI News News		Merv Griffin News Movie Movie	Movie Movie Movie Movie	Horse Racing Movie Movie Movie
Hourglass Forum Forum; Movie	Dick Cavett Dick Cavett	Johnny Carson Johnny Carson	Movie Movie	Movie Movie	12:00 12:30	Movie Movie		Movie Movie	Movie Movie	Movie Movie

36 BUSINESS SERVICES AND DIRECTORY

Contractors

Design, Build and renovate 382-2159 WHEATON CONSTRUCTION LTD.

CUSTOM HOMES BY EXPERIenced builders. Lots available in most areas. Will build C.M.H.C., V.L.A., or conventional. J. A. Woodward and Co. Ltd. 382-8521.

W. CAMPELL LTD. General Contractors Building Consultants 479-3904

LAUPLAND AND LOUIE CONstruction Ltd. Offices, stores and residential renovations, additions. Quality workmanship. Free estimates. 479-1342, 477-4906.

Alterations — Repairs — Cabinets WILLIAMS, BRAY AND WILLIAMS LTD. 853 CORMORANT ST. 386-7741

COULTER AND ASSOCIATES CONSTRUCTION LTD. Complete building service. Free estimates. Office, 386-1636.

FRAMING, RENOVATIONS, ADditions, kitchens, and repairs. Phone Alright Builders. 479-1160.

FRAMING, FINISHING, KITCHen cupboards and alterations. 388-5639.

Dressmaking

DRESSMAKING, KNITTING AND crochet, also alterations. Good fittings guaranteed. 383-0179.

BRIDAL RENTALS, COSTUMES formals dressmaking. 28 Burnside W 385-1542 Fashion Craft Shop.

ANN'S DRESSMAKING Specializing in Alterations 386-9466

Drywall

PACIFIC DRYWALL CO. WALLboard, tape, texture, and spattercote. 383-7820.

Electrical Contractors

OLDER HOMES REWIRED — NO down payment. We finance through B.C. Hydro Plan. EDDY'S ELECTRIC — 385-7666

RESIDENTIAL REWIRING Electric heating, appliances installed. Hydro financing. BUCKLE ELECTRIC 479-3941 385-8082

McCOY ELECTRIC New and Older Homes Rewiring Expert—Electric Heating 386-0822 or 479-7561 Eves.

TURCOTTE ELECTRIC, CONtracting and maintenance. 24-hour emergency service. 592-0398.

Fencing

CHAIN LINK FENCING — Free Estimates — SIMPSONS-SEARS 388-9111

CHAIN LINK FENCING D.D.P. ENTERPRISES — 385-1512

PACIFIC FENCING, 592-4161 Screen block—Chain link—Wood

Floor Sanding

JIM DUNCAN Floor sanding and refinishing, exp. 386-1509 anytime.

Furniture Refinishing

BEDROOM-DINING ROOM suites. Pianos. 383-5521, Alpha Finishers Ltd., Eves., 479-3640.

Gardening

HARVEY'S GARDEN SERVICE New lawns, all types lawn care, rotovating, etc. Call Mr. Fong, 478-7882.

KEN'S LAWN AND GARDEN care. Yard maintenance. Fall clean-up. Landscaping. 479-3773.

VAN HUET GARDEN MAINTEnance. 383-8560.

GREEN THUMB Garden consultants 385-8006

Gutter Cleaning and Repairs

5" CONTINUOUS ALUMINUM Gutter In Baked Enamel "We make it!" Insist on 5", you pay no more. Takes care of itself for 20 years. "Easy terms." B.C. Aluminum, 479-3232

GUTTERING Use our 20-year guaranteed white aluminum guttering. SIMPSONS-SEARS 388-9411

— SKYLINE — Seamless Metal Gutters Ltd. Aluminum 5" continuous gutters. Free estimates 382-8807

GUTTERS CLEANED AND REpaired, down pipes replaced. Free estimates on new gutter and roofing. All work guaranteed. 598-4551.

NU-TONE ALUM. SPECIALIST. Gutters, siding, shutters. 383-6733.

Landscaping

DUTCH LANDSCAPER, LAWNS, rockeries, patios, fish ponds, waterfalls, designing, complete tree service, 30 years experience. 479-7474.

EUROPEAN LANDSCAPER Complete maintenance, clean-up, re-arranging, pruning trees. 478-8159.

FREE ESTIMATES UNDERGROUND SPRINKLERS GARDEN CITY SPRINKLERS Days 383-4244, Nites 479-1725

BARKER LANDSCAPING Rock Work, patios, etc. Lawn specialists. Terms. 382-8323.

HARVEY'S LANDSCAPING. NEW lawns, new design, etc. Call Mr. Fong, 478-7882.

SALEM GROWERS LTD. 652-2973 652-3318

Masonry

VIC AND MARTIN'S Stonemasons landscaping. House facing, fireplaces, retaining walls, etc. Everything supplied including shrubs and perennials. 24 Hr. answering service, 383-7461

GENERAL MASONRY WORK, chimneys, rock facing, retainer walls. 384-9565, 479-4465.

BENITO BROS. MASONRY AND stonework. Reasonable. 386-0049, phone after 6.

FIREPLACES AND REPAIRS, tile, slate, marble, brick and stone work. Sipkes Masonry, 479-7348.

FIREPLACES, CHIMNEYS AND repairs. Ron Henson, 478-1557.

Moving

INSURED FURNITURE VANS 2 experienced men Prices you can afford Save-Way Movers, 382-3340 or 478-3964

SERVEWELL SERVICES Rick O'Dell 384-6111 479-2858

R AND M MOVERS, EVENINGS and weekends, moving and deliveries. 386-2397.

36 BUSINESS SERVICES AND DIRECTORY

Painters and Decorators

CLARK AND PATTISON PAINTING CONTRACTORS LTD. Brush or spray. Paperhangers. Texture and vinyl work. Will do all or part of any job. Paint store, BAPCO, GENERAL and PRATT AND LAMBERT paints, and rentals of all painters' equipment. Terms if desired. Phone 384-0443. 760 Bay St.

ISLAND DECORATORS Painters Paperhangers Spray Painters Plaster Repairs Convenient Time Payments 383-9059 Eves. 382-1479

BROTHERS PAINTING AND DECORATING Free appraisals, color consultant. All types of painting. All types of repairs. Commercial, farm, residential. Lowest rates. Terms. Work guaranteed. 383-8112.

TED HILL-TOUT A complete decorating service, interior and exterior — spray or brush — papering — store — terms. For careful work at reasonable prices, please call 598-4012.

WEBB AND SON 384-6827 — Paperhanging, painting. Quick, clean, reliable. First-class workmanship. 30 years' experience Victoria. Terms if desired.

DUTCH PAINTER AND PAPERHANGER CARL ANDRIESSEN 1909 Duchess 592-4033

PAINTING AND DECORATING Reasonable rates. Satisfaction guaranteed. Terms. 382-7885, 479-2473.

NU-TONE PAINTING Free Estimates — Quality Work Reasonable Rates 383-6733

EXTERIOR AND INTERIOR Special low prices. For clean low Phone Douglas, 477-5207.

EXPERIENCED PAINTER — INterior-exterior. Will go out of town. Free estimates. 383-1818.

D. McLEAN AND SONS, PAINTers. Interior, exterior. Free estimates. 592-3490.

PAINTING, DECORATING, paper hanging, reasonable. Paul Larsen, 386-0768 after 5:00 p.m.

PAPER HANGING, PAINTING. Tommy Harker, 383-3474.

SCANDINAVIAN Painters and Decorators, 382-0713.

CUSTOM PAINTING, PRIVATE work, please phone 652-2819.

Plasterers

COLEMAN PLASTERING LTD. Quality work, keen prices. Free estimates for stuccoing your older house. Ph 598-3433.

FRED BLANCHARD AND SONS Plaster, stucco, drywall Repairs our speciality 656-3638 656-4556

STUCCO, DRYWALL AND IMITAtion granite stone. Stan Olson, 383-0897 after 5 p.m.

STUCCO AND PLASTER REpairs, simulative granite stone. 477-1681.

STUCCOING, PLASTERING Alterations. Reasonable. 479-4779.

Plumbing and Heating

S. H. BROWN, 382-2747 Repairs—Remodelling New Work

Roofing and Siding

SIMPSONS-SEARS ASPHALT SHINGLES Supplied — Installed Ask about our exclusive heavy duty 250-lb. Superlock, 15-year guarantee. SIMPSONS-SEARS Roofing Materials 388-9111, Local 264.

PARKER JOHNSTON LTD. 1314 Broad Street 382-9181 Roofing, Insulation, Eavestroughs, "Our experienced workmanship to stand the test."

NEW ROOFS AND RE-ROOFING Free estimates. No job too small. 598-4551.

RELIANCE CONTRACTORS Roofs, gutters, drains, chimneys. 384-2611.

ATLAS ROOFING. ROOFING AT its best. John Sipos. 592-4921.

Tree Service

MT. VIEW TREE SERVICE Everything in trees. Estimates. Insured. 479-3873 or 479-1567.

Upholstery

DANISH UPHOLSTERY Estimates — Delivery — Pickups FREE Phone 652-1591 Anytime

38 TRAVEL

CENTRAL CHARTER FLIGHT INFORMATION Year-round continuous charters to Britain and most European countries. Relative flights. Charter flights organized and arranged in detail for you, your group, club church, union or company. FOUR SEASONS TRAVEL, a division of Pacific Rim Travel Ltd., 212 Central Building, 620 View. 384-7108. 24-hour answering service.

CHARTER FLIGHT DISCOUNT CLUB OFFERING NEW LOW FARES 1. AUG. 31 2. SEPT. 12 3. SEPT. 17 4. SEPT. 25 Vancouver — London return from $249 One way $155. 385-9725 — 430-1070 Douglas.

— VICTORIA'S FIRST — CHARTER FLIGHT INFORMATION OFFICE CHARTER FLIGHT CONSULTANTS 116 Yarrow Bldg., Victoria 645 Fort St. 386-2485

XMAS AND EASTER Charter Flight Lists TO Europe, Hawaii, Spain now available at BUDGET TRAVEL LTD. 641 JOHNSON 384-7121

YOUTH FARES TO LONDON TRAVELWORLD. 382-3121

39 PERSONALS

WOULD ANYONE KNOWING the whereabouts of Roderich Albert Charlebois believed to be residing in the City of Victoria, please contact Victoria Press, Box 616.

WOULD ANYONE KNOWING the whereabouts of Aubrey Franklin Sommerville believed to be residing in the City of Victoria, B.C., please contact Victoria Press, Box 669.

MAN WOULD LIKE TO MEET woman under 5'6" tall, 25 to 35 years old, for close relationship, marriage if suited. Victoria Press, Box 586.

WIDOW, 53, WORKING, MED. built, sincere, enjoys the outdoors; seeks companion for outing. Victoria Press, Box 695.

MAN WITH NICE HOME, means, would like to meet widow, with same, to share. Victoria Press, Box 680.

ALCOHOLICS ANONYMOUS If you have a drinking problem and want to quit, phone 383-0415.

WANTED — RIDE SOUTH. 2 girls, share expenses. Around September 4. 385-4826.

PREGNANT AND DISTRESSED? Birthright can help you. 384-1431.

40 BUSINESS PERSONALS

WANED: 9 SKINNY GUYS (WEAKLINGS) For dynamic body building program with unlimited results. For appointment call Mr. Hank. 385-3400.

INVENTORS WHO WISH TO PROceed. You can buy over 25 years of experience and successful information for a nominal fee. Disclosures of your invention would not be required. By appointment only. Victoria Press Box 633.

WANTED 14 FAT LADIES For proven reducing and exerciser program with guaranteed results. For an appointment call Mr. Hank at 385-3400.

POWDER POST BEETLES, TERmites and other pests are destructive. Avoid costly control. Professional Ecological Services 384-0222

PROFESSIONAL PERSONALIZED sewing machine service in your home. F. Rogers, 477-8126, anytime. Collector of antiques.

ATTENTION SOOKE AND AREA residents. For a free home demonstration of Golden Products Cleaning Agent, Phone 642-3307.

HAVE YOUR HOROSCOPE PERsonally done. Confidential. Accurate. Call Rosheen, 383-0405.

MRS. PAYN-JONES, TRANCE medium, questions answered, advice given. 386-3603.

TYPING IN OUR HOME, PICKUP and deliver, letters, manuscripts and book length reports. 383-9823.

HOW TO QUIT SMOKING? Free Introductory Lecture SMOKE WATCHERS, 383-6914

VICTORIA HYPNOSIS CENTRE LTD. 101-645 Fort St. 388-9722.

42 EDUCATION

OLINDA NURSERY SCHOOL 528 St. Charles Learning through play to develop awareness, social adjustment and a feeling of worth. Small school, fully qualified staff, mornings only. Phone 384-0028.

SAXE POINT DAYCARE KINdergarten, Esquimalt, all-day care 7:30 to 6. Morning and afternoon kindergarten, an active creative programme with individual attention, fully qualified staff. Phone 385-0660.

CORDOVA BAY DAY CARE Centre for 3.5 year olds. Monday-Friday, open 8 a.m.-6 p.m. Two qualified teachers. Small group, varied program. 658-8613, 658-8343.

OAKCREST PLAY SCHOOL, 3309 Cedar Hill Road. For children 3-5 years of age. 5 mornings or 3 afternoons weekly. 383-9085.

HIGH SCHOOL AT HOME. CANAda's Leading School. Free booklet, National College, 444 Robson St., Vancouver 3, B.C. 688-4913.

TUTORING — PROFESSIONAL help by experienced teacher. French, Math, new and old method. 598-2331.

FRENCH CLASSES FOR CHILdren Grades 1-12 starting September. Register now. 477-8161.

60 FUEL

Wood and Sawdust

FIREWOOD FOR SALE. 478-4457

63 TIMBER

WANTED TIMBER STANDING or felled. Fir, cedar or hemlock logs. Top prices paid. Ideal Sawmill Co. Ltd. 385-0441

65 BUILDING SUPPLIES

CUBBON LUMBER

515 Alpha Street (Mayfair Dist.) 1720 Cook Street 384-8181

Fir Ply 4x8 5/16	3.49
25 2x4 8' Aprox. Eco.	7.95
Rgh. Cedar 1x10 Lo-Gr. lin. ft.	.05
Rgh. Cedar 1x12 Lo-Gr. lin. ft.	.10
Drop Siding 1x8 6 ft. 4 pcs.	1.96
2x3 6 ft. .36 2x8 6 ft.	.96
2x4 6 ft. .49 2x10 6 ft.	1.20
2x6 6 ft. .72 2x12 6 ft.	1.44
6 2x2 6 foot dressed	$1.62
12 1x2 6 foot dressed	2.04
6 1x3 6 foot dressed	1.38
6 1x3 8 foot dressed	2.32
6 1x4 6 foot dressed	1.62
4 1x6 6 foot dressed	1.44
4 1x8 6 foot dressed	1.92
Rough Cedar 2x4 Hi-gr. ft.	.14
Rough Cedar 2x6 Hi-gr. ft.	.21
Rough Cedar 2x8 Hi-gr. ft.	.28
Rough Cedar 2x10 Hi-gr. ft.	.34
Rough Cedar 2x12 Hi-gr. ft.	.45
Plywood 4x8 5/16	3.49

We Have Glass On Cook Street

Cedar Picnic Table Kits	$16.95

Open till 9 Friday night 515 Alpha Street (Mayfair Dist.) 1720 Cook Street 384-8181

BUILD YOUR SUMMER COTTAGE NOW!!! Big Savings on all supplies Start at approx. $450 and build to your own needs.

GREENHOUSE, 8x10'	$165.00
12'x20' GARAGE (Plus Roo ing)	$253.00
Picnic Tables with Benches	$ 23.50
GARDEN sheds, from	$ 61.00
PRAM dinghy kits	$ 29.50

SAANICH LUMBER YARDS 3041 Douglas St. 385-2486 Night Phone 479-1423

LUMBER SALE, FREE ESTimates, 7 a.m. to 6 p.m. Ideal Sawmills Co. Ltd., 2735 Bridge St. 385-0441.

USED RED BRICKS, SAND AND GRAVEL. OK TRUCKING CO. LTD., 760 TOPAZ, 386-3414.

8 FT. 2X4 FOR SALE. PHONE after 5 p.m. 382-4556.

700 USED ANTIQUE BRICK AND 70 concrete blocks, $40. 385-8589.

65 BUILDING SUPPLIES

STEWART & HUDSON Building Supply Centre

Door Specials—Seconds

1⅜" thick, from	$3.99
1¾" thick, from	$9.99

Ceiling Tile, 12"x12" 60 sq. ft. carton $7.99

GREEN VINYL CHAIN LINK FENCING

36"—50' roll	$24.97
42"—50' roll	$28.97
48"—50' roll	$32.97

2" CONCRETE PATIO STONES

8"x16", each	.35
9"x18", each	.44
12"x12", each	.45
10"x20", each	.60
12"x60", each	.65

MANY MORE SIZES TO CHOOSE FROM

PREFINISHED WALL PANELS Large selection 4'x8' sheets, from $2.99

GARDEN BARGAINS:

BROOM HANDLE STAKES 42" bundle of 75	$2.99
48" bundle of 75	$3.99
Concrete incinerators	$12.99
Long handle shovel	$2.99
Lawn rake	$2.19
Corn broom	$1.69
50' garden hose	$1.49
Lawn sprinkler	$7.59

PRICES EFFECTIVE VICTORIA ONLY VANCOUVER ISLAND HEADQUARTERS FOR FAMOUS ROCKWELL — BEAVER — DELTA AND BLACK AND DECKER TOOLS — ASK FOR MR. ERROL McCLIGGOTT.

Open Monday thru Saturday 7:30-5:30 CHARGES—BUDGETS—386-3211 400 Gorge Road East STEWART & HUDSON

why pay more?

long rifle. 22 shells	.85
2x3 cedar s4s, ft.	.08
2x4 cedar s4s, ft.	.10
2x6 cedar, ft.	.15
2x8 cedar s4s, ft.	.20
2x10 cedar s4s, ft.	.25
1x6 cedar s4s, ft.	.08
1x8 cedar s4s, ft.	.10
1x6 t and groove hemlock, ft.	.06
1x4 yellow cedar, ft.	.08
1500 lin. ft. mixed lumber	32.95
2x4, approx 8 ft., 25 pcs.	7.25
plastic counter topping	11.95
4" cement drain tile	.18
cement No. 1 Portland	1.95
1x3 or 1x4 strapping, ft.	.04

fertilizers, pesticides, tools, post office, hunting and fishing licences. glass cut to size.

fast courteous delivery

langford building supply and hardware open seven days a week 940 goldstream ave. 478-1724

FOR READY-MIX CONCRETE Give Frank a Call or Gordon or Jim They are all ON THE BALL There's SAND and There's GRAVEL It's all in our line Give Art Hafer a call and get it on time BUTLER BROTHERS 652-1121

COLUMBIA READY-MIX LTD. —ready-mix concrete —sand —gravel —drain rock —fill materials Phone 478-1701 860 Attree Rd.

S. J. PEDEN LTD. See us for your needs in fir plywood, wall panelling, mouldings, insulation, doors, cabinet plywood, transite sewer pipe and fittings, arborite and hardware. S. J. PEDEN LTD. 2855 QUESNEL ST. 386-3464

70 MUSICAL INSTRUMENTS

RESERVE FRIDAY, AUG. 25TH JACK MALMSTEN from California will be demonstrating the THOMAS ORGANS FROM 1 P.M. ON AT GLEESON MUSIC 707 Fort 388-9632

"EVERYTHING IN MUSIC" HALL-FAIRFIELD MUSIC CENTRE LIMITED Closed Friday Evenings For Summer Months OPEN DAILY 8.30 to 5.30 728 Fort St. 385-8342

BALDWIN ORGANS PIANOS KNOWN FOR TONE BERNIE PORTER MUSIC 725 CALEDONIA 382-9542

FRAMUS 8 STR. STEEL, $199 SOFT SOUNDS MUSIC 598-1524 2031 Oak Bay

WANTED: USED PORTABLE electric piano, preferably Hohner, reasonably priced. 386-0128.

BELL UPRIGHT PIANO, EXcellent condition, 386-0380 after 5 p.m.

PIANO, UPRIGHT ENNIS, EXcellent condition, $300. 592-2809.

MARTIN D28, 3-YEAR-OLD, $500. with case. Phone work 384-8161.

70 MUSICAL INSTRUMENTS

TALISMAN MUSIC CENTRE Classical guitars $40—$300, Electric guitars — everything from Raven SG copy to Gibson SG de luxe. 939 Yates 384-9222

COMPLETE SET OF STAR drums, Ludwig hardware, 20" Zildjian cymbal, double side toms. $275 or nearest offer. Also vibraphone, $175 or nearest offer. Must sell immediately. 592-9347.

ONE ONLY "MELOSONIC" TRANSISTOR ORGAN PLAYS CHORDS AND RHYTHM AUTOMATICALLY JUST $695. REGINALD STONE 1517 Quadra 383-0239

TRADE-INS Used Lowrey organ $ 795 Hammond M100 (as new) $1695 YAMAHA MUSIC CENTRE 707 FORT 384-9131

SEVERAL GOOD USED ORGANS By Hammond, Lowrey, Wurlitzer, Baldwin, Melasonic, from $995. Convenient credit terms. Woodward's Mayfair, 2nd floor.

VICTORIA SOUND CENTRE Ghost bass drum pedals $49.95; Crybaby WaWa pedals $49.95 1315 Government St. 385-4842

NELSON'S MUSIC CENTRE Sales - Service - Instruction 1320 Broad St. 385-9728

SOUND SOURCE MUSIC Electronic acoustic percussion instrument sales and service 2250 OAK BAY 598-3514

MOVING EAST, END AUGUST. Must sell Mason Risch baby grand piano and bench, $1000. 592-9892 after 5.

NEWCOMBE UPRIGHT GRAND piano, $300. In good condition. Tuned, ready to use. 383-6525 or apply 751 View Street.

AQUARIUS MUSIC Sales — Service — Lessons 386-9922 893 Esquimalt Rd.

PARAGON MUSIC Gulbransen and Kimball Organs Hillside Shopping Mall 385-5275

PIANO TUNER AND TECHnician, $12.50. 385-2524. H. WILLIAMS

MARTIN FRERES FLUTE. EXcellent condition, $100. 592-2309.

PIANO TUNER — TECHNICIAN NORMAN DUCKWORTH, 383-3083.

FOR SALE HUTT

80 BOATS AND MARINE

19' CABIN CRUISER WITH 75 H.P. and 10 H.P. Evinrudes, head, bunks, kitchenette, glassed bottom, new paint, $1,575. 24' Heavy cabin cruiser with 60 H.P. Gray inboard, heads, bunks, sink, stove, etc. $2,500. 22' cabin cruiser with 110 H.P. inboard-out, stove, sink, head, bunks, kitchenette, glassed bottom and deck, $3,050. 7' cabin sailboat, $1,200. Deep Cove Marina, 656-2810.

BE PREPARE DFOR LABOUR DAY
New 1972 Yamaha's, complete with 2-year warranty. Friday, Saturday, Sunday specials, 20% off on all models.
MILLERS MARINE LTD.
2300 CANOE COVE, SIDNEY
656-4365

24' FIBREFORM CRUISER
Almost new (250 hours). Boathouse kept. Very extensively equipped. Radio Sounder, head, galley, etc etc ... etc ... Sleeps 3. New total replacement value over $18,000. Will sacrifice for $11,900. Private sale. 479-7198.

CANOES and KAYAKS
Fibreglass and poly dinghies, keystone mini outboards, oars and paddles
all and more at
BOSUN'S LOCKER
580 Johnson 386-1308

ORIGIN DESIGN BOATS
Fibreglass materials
Resin $6.40 gal.
867 Viewfield 384-7752

PACIFIC AUTO MARINE
SHAWNIGAN-MILL BAY RD.
World record "Hondo" boats, trailers and inboard boat accessories. V-drives, jet units, outdrives. High performance marine and auto seed accessories. Call 743-5122. Open 'til 8 p.m., Wed. and Fri.

SACRIFICE
SACRIFICE
New 19' Cobra with 185 h.p. Waukesha - Volvo Inboard - Outboard with camper top and trailer. Cost $7840, will sell for $5895. Full warranty on unit. Call Brian, 386-8424.

PELAGIC PACIFIC
FIBREGLASS MATERIALS
4 Huron St. 386-1811

21' HARDTOP CRUISER, PROfessionally built, boat house kept, excellent condition, fully equiped with 2 berths, head, etc. Grey marine inboard, economical fishing and cruising. $3,500. 383-4608.

MODEL 30 CHRISCRAFT, 1968. Fully equipped. Twin screw. Radio telephone. Sounder. Will accept property ,$18,500 or offer? Mill Bay, 743-9449.

SPECIAL
New 15' Cobra with 35 h.p. electric, 3.6 h.p. kicker and trailer. Cost $3195, will sell for $2395. Full warranty on all units. Call Brian, 386-8424.

BY OWNER, 19 FT. BELL-BOY cruiser, all fiberglass, sleeps 2, sink, head, cooker etc. Upholstered, top condition, $4500. Genoa Bay Marina, 746-7621.

8' FIBREGLASS DINGHY, round bilge, excellent condition, $90; 16' fibreglass rowing shell with sweeps, practically new, 383-2282.

LORAN WITH TRANSISTORIZED power supply, $195. Guaranteed good working order.
Trans-World Electronics
1817 Douglas 385-1941

All make OUTBOARD REPAIRS fast and reasonable.
MULLINS MARINE SALES LTD.
925 Yates St.
Victoria, B.C. 382-1928

15½' GLASCRAFT, 90 H.P. JOHNson, Road Runner trailer, sleeperette seats, convertible top. Never in salt water. $2300. 477-5191.

VANCOUVER ISLAND REPRESENTATIVES for Coronado Scampi and Islander Yachts, Duncan, 746-5721.

MARINER MARINE POWER LIMITED
Chriscraft, Universal, Owens
383-6582 21 Cadillac Ave.

MUST BE SOLD, SHARK 24 RACing-cruising sloop with trailer. Fully equipped. Give me an offer. 385-7761 or 598-2512.

1967 CHRYSLER 45-H.P. ELECtric controls, and tank. 382-8901, 384-9768.

SABOT PLYWOOD, CANVAS sail, complete, $95. Ideal for beginner or youth. 383-6150.

CANOE COVE MARINA
Yacht Brokerage
Sidney, B.C., 656-3915

23' CABIN CRUISER WITH BOAT-house, both in very good condition. $5,500. 598-2794.

12' BOAT MAHOGANY DECKing, canvas top, controls, trailer. View at 463 Fraser Street.

6-MAN RUBBER RAFT, CALL Jim, at 385-8587.

14' FIBREGLASS FISHING BOAT, $300. 592-6109.

80 BOATS AND MARINE

P — E — A — R — S — O — N
World of Pleasure
MARINE DIVISION
Adds the Great
R — E — I — N — E — L — L
AMERICA'S NO. 1 BOAT
as an exclusive
We only have 3 in stock at the present, but we'll soon have the complete
— 9 — 7 — 3
Reinell line-up from
— 15 to 26 ft. —
They'll include
J — E — T — S I — O — S
OUTBOARDS
S — P — E — C — I — A — L
on brand new
C — O — B — R — A — S
I—O—S — outboards — Jets
15' runabout — 16' Family
16' super — 17' Bowrider
18' Family — 18 XL Jet
19' Hardtop — 22 Explorer
— There's a choice —
— We need the room —
All models of the great
C—H—R—Y—S—L—E—R
— PRICED TO SELL —
We have customers waiting for good used outboards and will go all the way to have you cruising with Chrysler at the smallest cost to you possible.
P—R—I—N—C—E—C—R—A—F—T
ALUMINUM CARTOP
They're the finest product fisherman boat-motor package.
ALL TRADES WELCOMED
EASY INSTANT CREDIT
Bank Terms Available
Every budget consideration
P — E — A — R — S — O — N
"World of Pleasure"
MARINE DIVISION
3388 Douglas — 382-2222 — 386-8424
9 to 9 — Sat. 'til 6
"Next to Red Lion"

GIBSON POWERCRAFT CENTRE LTD.

USED TRADED BOATS
16' CMC Gullwing runabout with 85-hp BEARCAT, 4-cycle, and 1500-lb. Trailer $3495
13' plywood, fiberglassed 275.
15' Munro, fiberglass 375.
20' Plywood cruiser 750.

USED OUTBOARD MOTORS
'71-20-hp Viking 440.
'70-115-hp Johnson w-controls 1295.

CONSIGNMENT SALE
1972 Model
19' K and C Thermoglass Hard Top Cruiser with 165 HP OMC inboard-outboard. Sleeps 3, has marine head, camper canvas. Loaded with extra equipment including:
1972 9½ HP Johnson
Fresh Water Cooling (Main Engine)
Complete Instrumentation
Complete Safety Package
Many more items.
List Price Complete $8,603
Owner will accept $7,200
"It's the service that sets us apart"
382-8291
2520 Gov't. (Near Bay St.)
(Formerly Coast Power Machines)

SELLING?
BUYING?
Or Just Looking
TRY
MARINA PARK
YACHT SALES LTD.
Reserve NOW for winter moorage. Space available to 26' to 32' boats. Rates 70c per ft. per month by the year. 80c per ft. per month. All charges payable monthly. All facilities availabe at Sidney's most modern sheltered marina.
MARINA PARK
656-4222

LUHRS CRUISERS
MORGAN YACHTS
CUSTOM BOAT BUILDING, ALL kinds of repairs, fibreglassing.
JENKINS MARINE
479-2244 479-6038

ALL BAY MARINA
656-3167 Sidney, B.C.
Dealer for Evinrude
OMC, Volvo-Penta

WANTED: MARINE OIL STOVE, also propane stove with oven, also power gurdies, 642-5455

80 BOATS AND MARINE

BOSUN'S CHARTERS LIMITED
END OF SEASON CHARTERBOAT SALE!!

CROWN 23's from	$ 7,000
Cal 25 at	$ 8,000
Grampian 26	$ 8,750
Crown 28	$13,900

All fully equipped and some with less than 3 months use.
EXCELLENT OFF-SHORE live-aboard prospects!
PACIFIC 30 Sloop, all fibreglassed construction, Grey 25 H.P., auxiliary working sails plus Genoa electric anchor winch, sounder, radiotelephone, oil range, full headroom throughout. This craft is ideal for extended cruising $16,500
USED VEGA 27!!
The first used Vega is now available as the owner is purchasing a larger boat. Completely equipped for cruising. Many extras. Designed for off-shore work. 2 boats of this class are currently circumnavigating the world. This boat is 1 year old and in first rate condition $14,900
EXCELLENT LIVE-ABOARD POWER CRUISER!!
35' BRANDLMAYR, ply and glass construction, very solidly built with full headroom throughout. 10.8' beam, 3.3' draft, 345 cu. in. Palmer, 200 gal fuel, 60 gal water, 12 cu. ft. propane fridge, 4-burner propane range, radio telephone, etc. Sleeps 4 with space for more. This 1969 cruiser is a fine live-aboard prospect $9,000
FREE BOAT CRADLES
Sturdy wooden boat cradles suitable for boats to 27' are free for the taking.
STORE SPECIAL!!
This week only!!
10% off on all compasses
SEA PUPS!
3 excellent sea pups remaining. Good homes required.
visit us
at
CLARKE BROS. MARINA
1077S Macdonald Park Road
SIDNEY
P.O. Box 2001 656-3421

FRIDGE SPECIAL
50 lb. NORCOLD 12 volt and 110 volt compressor operated (4 amp draw). Only $199
3½ cu. ft. NORCOLD 12 volt and 110 volt compressor operated (5 amp. draw). Only $269
75 lb. ice box ONLY $35.95
WE ALSO STOCK
Fridges, freezer, sinks, plastic water tanks, pumps, toilets, dehumidifiers, interior panelling, 12 volt flourescent lights (low drain), table hardware, toilet chemicals all in stock at reasonable prices.
S. J. PEDEN LTD.
2855 Quesnel St. 386-3464

SPECIAL
NEW 1971 MERC 50 H.P.
Electric, long. Reg.
$1250, now
$1000
at
MULLINS MARINE SALES LTD.
925 Yates 382-1928

BOB'S BOAT SALES
14' Boat, motor and trailer $350
22' Carvel, graymarine $1695
New—16' fibre canoe $179
New—8' 10 fibre cartops $149-$169
$149 - $169
Cnanoe and rowboat rentals by hour, day or week.
9 - 9, 6 days a week, closed Tuesday
355 W. Gorge 385-2082

BRITISH SEAGULL OUTBOARDS
SALES — PARTS — SERVICE
3¾ h.p. Featherweight $195
5½ h.p. Forty Plus $215
10 h.p. Silver Century $280
Silver Century plus (with clutch) $348
Long shaft models add $10
2 reconditioned models
VIC. LAWNMOWER HOSPITAL
834 Johnson 386-8338

HARBOUR MACHINE LTD.
80 H.P. DIESEL
60 H.P. DIESEL
30 H.P. MERC., New
CHRYSLER Ace. Reduction gear optional.
250 CHRYSLER, V-8, 2:5 to 1 reduction gear.
31 Erie St. 383-6555

YACHT BROKERS
VAN ISLE MARINA
You do the talking, we will do the walking. If we don't have the boat you want, we'll try to find it.
656-1138 Sidney, B.C.

SOUNDERS
We have 2 models, 0-100 ft., $149.50 and a double scale sounder, 0-60 ft., 0-60 fathoms, $249.50. A must for the well equipped boat, for safety and fishing.
SHIP CHANDLERS (McQUADES)
1252 Wharf 383-1141

TRITON
AIR-COOLED OUTBOARDS
with water-cooled exhaust.
4 h.p. SPECIAL $183.00
5.5 h.p. SPECIAL $199.95
7.5 h.p. SPECIAL $254.60
VIC. LAWNMOWER HOSPITAL
834 Johnson 386-8338

PHILBROOK'S SHIPYARD LTD.
2324 Harbor Rd., Sidney, B.C.
656-1157
BOSTON WHALER, Bearcat engine.
SPENCER 31, any stage of construction.
16' TRAVELLER FIBERGLAS, 65 h.p. Merc. Sleeper seats. Convertible top. Eze Load trailer. Hardly used. Loaded with extras. Selling for health reasons. $3,500. Call owner, 386-1600.
36' FACTORY-BUILT Catamaran style houseboat. Twin Merc Cruiser inboard-outboard, up to 20 knots. Shower, fridge, stove, sleeps 8. Most interesting unusual boat. Asking $17,950. 382-9104.
CAL 20, $3595. WELL EQUIPPED. Owner leaving town. Jib, Genoa, full boom tent, stove, lockers, Johnson 6, etc. 477-2817, after 6 p.m.week days.
EXCELLENT FAMILY BOAT, 26' cabin cruiser with lifeboat, engine rebuilt last summer. Sleeps 4-6. Sink, head, carpeted, new batteries. $3395. 383-4912 after 12 noon.
17' SPRINGBOK ALUMINUM with 60 Evinrude electric start and trailer. Sleeper seats with complete canvas top. Offers to $2100. 658-8730, 6-9 p.m.
17' DOUBLE EAGLE JET CRUISER; Hamilton jet system; Ford engine; Calkins trailer and convertible top; won second prize B.C. Salmon Derby. 478-5858.
14' CLINKER BUILT BOAT, with shelter cabin, 9-h.p. Briggs and Stratton with clutch, trailer. 652-2709.
COMMERCIAL HAND GURDIE, complete with wire and pulley. Suitable for small sports boat. 384-0906.

RANGER SAILING YACHTS
SEASPRAY YACHT LTD.
WESTPORT MARINA, SIDNEY
658-5485
25' CHRIS CRAFT, FULLY equipped, D.S. T.T., 7' Dinghy with 5 h.p. O.B., low hrs. Boathouse dept. 477-1970, 388-6208.
OLDER STYLE 27 FT. OWENS. F.W.C. 104 Gray, sleeps 4. Sep. head, oil range. Ex-family boat. $3,850. Ganges 537-5455.
16' CARVELL BUILT. NEEDS some work, complete with engine, $250 or nearest offer, 384-2858.
1969 17' DOUBLE EAGLE HARD top, I.O. 155 h.p. Buick with trailer. $3400. 382-0098.
16 FT. INBOARD SKI BOAT, 289 Ford motor, trans, and V-drive, 50 m.p.h. 598-4858.
1962 40 H.P. JOHNSON, ELECtric start with controls. Offers. 479-3103 after 5.
17'6" CABIN BOAT, TWIN 18 H.P. electric start motors and trailer. $1200. 477-8293.
PETE'S TENT AND AWNING boat covers and upholstery. Call 383-8959.
18 FT. GLEN L CABIN BOAT, 75 h.p. Johnson motor. $1500. 479-3103 after 5.
23' CRUISING, RACING, SAILboat, well kept, fully equipped, priced to sell at $3200 592-9496.
BOAT TRAILERS—ALL SIZES
Al's, 214 Dundas 383-8233
10 FT. SQUIRT FIBREGLASSED, 22 h.p. motor, and trailer. 384-3618.

80 BOATS AND MARINE

M M M M M M M M M M
MERCURY MARINE
FIBERFORM BOATS
10' to 28'
VICTORIA'S LARGEST DISPLAY OF TRI-HULLS
USED SPECIALS
12' 6 FIBREGLASS with 35 h.p. Johnson and controls plus trailer.
READY TO GO $788
14' ELGIN aluminum with 1967 Merc. 35 H.P and controls, trailer.
READY TO GO $888
14' FIBREGLASS with 40 h.p. Merc. and controls plus trailer.
READY TO GO $988
14' THERMOLITE with 40 h.p. Evinrude plus trailer.
READY TO GO $1288
14' 6 TRAVELER with convertible top, 45 h.p. Merc. and controls. Plus trailer.
READY TO GO $1388
CLEARANCE!!
12' THORNES CRUSADER
$249
LIMITED STOCK
'OPEN' Friday Night
'TIL 9 P.M.
WE SERVICE WHAT WE SELL
MERC. OUTBOARDS
4 H.P. TO 150 H.P.
MERCURY MARINE
SALES and SERVICE
Cloverdale and Oak
385-1457
M M M M M M M M M M
19'6" BRANDLMAYR DESIGNED fibreglassed hull cabin cruiser with 150-h.p. Merc. engine and heavy duty outboard drive. $3,300. 24-ft. tri-hull fiberglass houseboat. Complete with head, sink, ice box. Sleeps 6. Engine 80-h.p. inboard outboard, large sundeck, 2 years old.
$7,500
ISLAND EQUIPMENT LTD.
Nanaimo 754-7735

WANTED—BOATS—MOTORS
Cash or Consignment
5 per cent
All sizes, styles needed
P — E — A — R — S — O — N
"World of Pleasure"
3388 Douglas, 382-2222

2" NYLON WEBBING,SUITABLE for hold down straps and safety straps.
VICTORIA TENT AND AWNING
831 Fisgard St. 382-3215
17' GLASSCRAFT BOAT, 40 H.P. motor, sleeper seats, hardtop tilt trailer. Many extras. $1850 748-1718 Duncan.

BOW RAILS
PRODESTO MARINE IND. LTD.
546 Brookleigh Rd. 658-5271

'68 SANGSTERCRAFT
14'6" glass, 35 H.P., and trailer. Good condition. 386-6368.
70 COBRA SKI BOAT. MOTOR and trailer, $1350. 656-5167, 479-1376.
'71 MERCURY MOTOR, 60 hours, $1050, sell $800. Offers. 652-1593.
MACHINE SHOP WORK DONE reasonable. 658-8089.
25' CAL SAILBOAT, G37 AT OAK Bay Marina. 592-4781.
WANTED OUTBOARD 7-10 H.P. 382-8038.
14' CANVAS TOP BOAT AND trailer, $225. 658-5977.
23 FT. CUB SAIL BOAT IN good condition. Phone 748-8217 Duncan.

92 SPORTING GOODS

OPENING SEASON SPECIALS
SHOTGUNS: 12 dble. hung, $89; 12 Supreme D. 3" $99; 20 Spanish 3" D. $99; 12 Mossberg pump-rib $99; 12 Rem. P $89; 12 Bernardelli E. $229;
RIFLES: 44-40 92 Win. $159; 30-30 Win. $79; 308 Rem. 660 W 1x4 scope $179; 270 Win. 4xRed. $199. 30-06 Rem. pump-4x $159. 30-06 Rem. oump-4x $139.
Ithaca 12 auto. V. Rib $190.
Special only $159.95
Sales with service
ROBINSON'S
1307 Broad 385-3429

AQUAKNOX SCHOOL OF DIVING
FALL and WINTER Courses
Certifications offered:
—NAUI Basic Scuba
—NAUI Adv. Scuba
—NAUI Skin Diver
—YM-YWCA Skin Diver
—YM-YWCA Basic Scuba
Equipment discounts for students. Courses commencing Sept. 10-72. Be trained by a professional instructors' instructor. For further info. 386-2525
(Div. of Bosun's Charters)

ROYAL OAK SPORTING GOODS
Cooper, CCM, Winwell Hockey equipment. CCM, Bauer skates. Northlands, Colo, Victoriaville, CCM, Sherwood hockey sticks.
SKATE SHARPENING—50c
Royal Oak Shopping Centre
16' GLASS CANOE, 10' ROWboat, rifle reloading outfit, jungle carbine, 22 revolver, percussion pistol, Remington Derringer, gold and silver inlaid drilling. After 5 p.m. 477-8381.
30.30 PRE '64 WINCHESTER, $80. 32-20 Winchester, 250-3000 99 Savage, $85. 32-40 Winchester. 30.06 Springfield, $45 303 rifle, 2 pump shotguns. Two 22 rifles. 386-9822.
REMINGTON SPORTSMAN 12 gauge automatic, extra barrel, $125. 12 fibreglass goose decoys, $36. 4-gun wall rack, $5. Duck and goose ball, $5. 478-5877.
ONE WEEK!
Archery Season Aug. 26th
ROBINSON'S 385-3429

COMMERCIAL HAND GURDIE, complete with wire and pulley. Suitable for small sports boat. 384-0906.

SCUBA PRO PROFESSIONAL
Diving equipment is now being featured at Frank White's Scuba Shop. 832 Fisgard.

RAY'S SPORTS CENTRE
Complete Hockey School Supplies
1692 Douglas 385-6313
FOR SALE SCUBA TANK, BACK pack and regulator, 598-1509 after 5 p.m.
WINCHESTER 308, MODEL 100. $150. 383-1579.
MODEL 90 AND 92 WINchester, excellent, $200. 384-4807.

93 CAMERAS, SUPPLIES AND PHOTO FINISHING

ELECTRIC EYE
New — Used
Buy — Sell
Trade
Up — Down
Big — Little
Trade
Guaranteed
Buy — Sell
90-days
Try us
ELECTRIC EYE
1006 Broad 386-0333

ENCYCLOPEDIA OF PHOtography 20 immaculate volumes, Thousands of superb photographs. Cost $90. For Quick Sale at $48 call 477-3141.

93 CAMERAS, SUPPLIES AND PHOTO FINISHING

SIMPSONS-SEARS
Camera Counter
for top quality photofinishing on G.A.F. Kodak Fujicolor negative films.
All prints in new silk finish.
12 exposure roll
ONLY $2.99
"POSTERS"
20"x36"
NOW AVAILABLE
From black and white or colour negatives.
ONLY $5.95
388-9111
Extension 203

IF YOU'RE NOT AN EXPERIENCED PHOTOGRAPHER — TALK TO SOMEONE WHO IS! The staff at both VPS stores will be glad to help you get better pictures ... and our speedy processing service will get them back to you faster, for less! Color negative film processed in two days with JUMBO silk finish prints ... only $2.99 for 12 exposure roll, $4.49 for 20.
VICTORIA PHOTO SUPPLY
1015 Douglas Street 385-3458
Hillside Centre 383-8831

HILTON
PHOTO SUPPLIES LTD.
Trans-Canada Highway
Chemainus
Vancouver Island's Finest
Photo Supply Centre
Drawer 750 Ph. 246-3311

WILL SWAP GOOD 90 M.M. Leica lens for 28 m.m. used for 3F camera. 478-5042 after 6 p.m.

96 RANGES, STOVES AND FURNACES

90 BTU AIRCO HIGHBOY FURnace, complete with Palm Beach air control. $200. 598-4318.
LARGE OIL HEATER
478-3524
24" MOFFAT ELECTRIC RANGE, $75. 383-0026 after 6.

97 FURNITURE

DISPLAY SUITE
One bedroom apt. of fine quality modern style furniture reduced to clear. Call J. Snare 386-2450. Eves. 382-6062. Continental Home Supply, 851 Johnson.
ANTIQUE SPANISH DINING room suite, round table, wrought iron base and 6 chairs, $475. Chesterfield suite top quality make, bronze color, $250. Spanish coffee table, $150. Antique Spanish rifle cabinet, $395. Old low French Provincial cupboard, $140. Old writing desk, $100. Old piano-lid desk, $100. 592-3411 10 to 5.

Buy — Sell — Appraise
KILSHAW'S
AUCTIONEERS
1115 Fort 384-6441

WALNUT BEDROOM SUITE, complete with double size bed, box spring and mattress, dresser, chest and night table. Excellent condition $150. after 6 p.m. 382-4057.

LUNDS
AUCTIONEERS
WE BUY AND APPRAISE
926 Fort 386-3308

PAY CASH AND SAVE
See Our Ad Under Miscellaneous
PANDORA FURNITURE LTD.
NEW AND USED FURNITURE
1050 PANDORA AVE.
383-6319
NEW 1970 BED CHESTERFIELD and chair, $100. Elm double dresser, mirror and 4-drawer chest, $100. 19" TV, $50. Record player, $25. 301-323 Michigan St.
4-PIECE SECTIONAL CHESTERfield. High back comfort, double spring construction for lifetime service. Also piano bench which stores music. 592-0940.
FURNITURE — CARPETS
Cleaned in your home.
For free estimates call
Ambassador Home Service 382-5533
MODERN WALNUT 6-PIECE dining set, new condition, table 42" square with 3 large leaves, buffet 68". $195. 479-7465.
SACRIFICE. NEW HOUSE OF Braemare wing chair. Black. 382-6230 after 4:30.
HUB FURNITURE
Buy and sell good used furniture.
715 Johnson 384-6425
DE LUXE IMITATION FIREplace, real quality and reasonably priced. 384-6656.
BEDROOM SUITE, LIVING room suite and other items. 385-7235.
MODERN BEDROOM SUITE, double bed, 2 dressers and night table, $100. 592-3627.
2 DRESSERS $7 AND $4. CRIB $8. 383-4962.
SPANISH STYLE BEDROOM suite. Phone Wayne 382-4069.
HOSPITAL BED, NEW mattress, $60. 383-3380.
2 SINGLE BEDS, CONTINENTAL, 39", $35, $25. 477-4779.

98 TV, STEREO, RADIO SALES AND SERVICE

COLOR TV
Rent or rent to own
$16 MONTHLY AND UP
ZENITH
FLEETWOOD
HITACHI
PANASONIC
PHILCO FORD
Immediate City Wide Delivery
CALL NOW, 385-2435
24-hour phone service
MAIS FURNITURE
1821 COOK
RENT TO OWN
$18.89
1972 Electrohome 19" color TV. 3 years unconditional guarantee on all parts and labour, 6 years on picture tube.
WE SELL THE BEST AND SERVICE THE REST.
Service dept. also open
CITY CENTRE TV
3970 Shelbourne 477-6971
University Heights Mall
10 a.m.-10 p.m. daily.
SANYO AM-FM-FMS AND 8-track w speakers. Reg. $249.95, now only $199.95.
ATLAS STEREO AND TV
763 Fort 385-2719
HUDSON'S TAPE CENTRE
The Home of Quality
Tandberg Noresco Philips
382-0923 1543 Fort St.
HEADQUARTERS FOR CITIZEN band radios (C.B.) warehouse sales. Macdonald Furniture Mart, Pandora and Broad. 383-1171.
SALES—SERVICE—TV RENTALS
AUTHORIZED PHILIPS DEALER.
ELECTRON
100 W. BURNSIDE RD. 383-5432
CAR RADIO, $15 UP. BURNSIDE Car Radio, 350 Burnside Road East.
NEARLY NEW 26" COLOUR, stereo combination, Admiral. $800 or offers. 388-6138.
SILVERTONE 4-SPEED PORTAble phonograph, like new, $80. Phone 385-8097.
AKAI STEREO TAPE RECORder with speakers. $400 or best offer. 478-8185.
SONY TC 650 TAPECORDER, 1 year old, $500 or offers. 385-5477.
STEREO RECORDER, SONY TC-200, $100. 383-5653.

98 TV, STEREO, RADIO SALES AND SERVICE

Independent Buyers
Discount Service
904-D Esquimalt Rd. 383-1780
PRESENT
1973 Panasonic 26" color console — $799 and less with trade. No down payment, $30 monthly. August purchasers receive $30 OF FREE appliances of your choice with 26" color.
Ever popular 19" Panasonic color — Only $499; and receive a $30 Panasonic Radio FREE. No down payment, $19 monthly.
BUY THE BEST AND ELIMINATE SERVICE CALLS
Panasonic Quadra-Sound Stereo Complete with 4 speakers; $369. Free Headphones. $15 monthly.
NOTE: We Now Do Our Own Servicing On Panasonic and Other Brands. 383-1780. Open 10 a.m.-6 p.m. daily; till 9 p.m. Friday.

1973 MODELS
ARRIVING DAILY
Many now on display. Color and black and white TVs. Stereo consoles
CHOOSE FROM ELECTROHOME, RCA OR ZENITH
ALL EXISTING
1972 STOCK AT
SPECIAL REDUCED PRICES
KENT'S LTD.
742 Fort St. 383-7104

WE NEED ROOM
3 ONLY
NEW 26" RCA COLOR
CONSOLE TVs
YOUR CHOICE FOR
$598 EACH
FULLY GUARANTEED
C. TAYLER
HOME APPLIANCE LTD.
707 Johnson 383-3281

GRUNDIG AM-FM SHORT WAVE radio, model TR5000, used, $199.95. 2 only Toshiba GT840 stereo tape recorders, $99 each. 1 only Kenwood TK66 AM-FM stereo receiver, used, $268. 1 only Scott 382C AM-FM stereo receiver, $328. 1 only Dynaco FM3 tuner, used $88. 1 only Rave! AM-FM stereo receiver,$48. 1 only Onkyo 8-track player, $68. 1 Ampex 1450 Automatic reverse stereo tape recorder, $99. Kelly Deyong, 648 Yates Street, 386-6922.
SPRING CLEAN UP ON ALL 1973 models. Now you can own a 1972 Electrohome color TV for only $17 monthly or get on our rent to purchase plan on the-20" BW. TV. As low as $8 monthly. Also 25" and 26" Electrohome color TVs, available on a very low monthly basis. Clearing out all used black and white TVs as low as $25 per unit. Limited quantities. Call now, City Centre TV, 477-6971.
INTRODUCTORY 1973 COLOR TV OFFER, Admiral 26 Mediterranean console with 3-year picture tube and tuner guarantee, automatic fine tuning and tint control. Save on this one set only $499 with your approved trade. 1972 color portable, $379.
BUTLER BROTHERS
1720 Douglas 385-3832
(OPPOSITE THE BAY.)
RENT TV
BLACK and WHITE and COLOR
Week or month — long term rates.
BUTLER BROTHERS
1720 Douglas 385-3832
(ACROSS FROM THE BAY)
TEAC TAPE DECK, AUTO PLUS reverse: A4010S, 2-years-old, 5 tapes, outstanding, $400; happy to talk. Will consider trade for older, quality turntable. Phone David, 383-2943.
TV RENTALS
FROM $7.00 PER MONTH
A reliable rental service
MAIS FURNITURE
1821 Cook St. 385-2435
ALMOST NEW SONY 1080 AMPLIFIER. LIST PRICE $359. ALL OFFERS CONSIDERED. GUARANTEED IN WRITING. CALL 383-6702 (6-8 P.M.)
BOSE 901
500
Crown-Marantz-Quad
CAV ELECTRONICS
738 Yates 388-6564
GOOD CONDITION BLACK AND white TVs. $35, $65. 592-6577.
ZENITH 23" BLACK AND WHITE TV, perfect condition, 478-4546.
R.C.A. PORTABLE T.V., AS new, 388-4817.
19" SANYO BLACK AND WHITE TV, $80. After 6 p.m. 478-7879.

99 GROCERIES, MEAT AND PRODUCE

BEAT THE HIGH COST OF THE MEAT
SHOP AT THE
VICTORIA MEAT MARKET LTD.
625 JOHNSON 383-9234
AND SAVE
FRYING CHICKEN LEGS, IN APPROX. 5 LB. BAGS 65c lb.
PRIME RIB ROASTS 89c lb.
CROSS RIB ROASTS 89c lb.
STEAKS
T-BONE AND WING $1.33 lb.
PORTERHOUSE $1.49 lb.
IMPORTED SPRING LAMB
LEGS, WHOLE OR BUTT PORTION 69c lb.
CHOPS 69c lb.
CUTLETS, BREADED 89c lb.
LONG COIL POLISH SAUSAGE 49c lb.
GROUND BEEF 67c lb.
30-LB. LOTS WIENERS 59c lb.
IN 10 LB. BOXES 37c lb.
IN CATCH WEIGHTS 39c lb.
SLICED SIDE BACON 59c lb.
BE CAUTIOUS
SHOP WISELY
FOR YOUR
FREEZER MEATS
TALK IT OVER
WITH OUR SPECIALISTS
COMPARE THESE PRICES ON QUALITY BEEF — ANYWHERE
BEEF SIDES 65c lb.
BEEF FRONTS 59c lb.
BEEF HINDS 75c lb.
Cut, wrapped and frozen without charge
PRICES EFFECTIVE:
Aug. 23, 24, 25, 26
We reserve the right to limit quantities.
AL BAILEY SAYS
THE BEST CUTS OF MEAT FOR FONDU ARE:
Any cut of meat that can be satisfactorily cooked by a dry method (cooking in oil is a dry method). All parts of young veal or lamb except the breast or shank — the meat from young animals such as these does not require the tenderizing effect of moisture. All parts of Pork — except feet, belly, head, etc. All parts of young poultry — fryers — turkeys — ducks. In Beef — only the more tender cuts from muscles of support — such as, sirloin, T-bone, club, rib, fillet — and from well aged beef the sirloin tip. Other cuts of beef require moisture cooking and would present a risk if done the fondu way.
Congratulations to June Jackson, 411 Gov't St., winner of our weekly free 25-lb. freezer pack.
THE WAREHOUSE WHOLESALE Food Distributors, 47 Songhees Rd. First turn left — 100 feet past Johnson St. Bridge, and Oakcrest, 3475 Quadra. Prices effective Thurs., Fri., Sat. Open to the public daily, 9 a.m. to 9 p.m. Open Saturday 'til 6 p.m. Roast of Beef, Canada choice, lean, ranch style, 69c lb. Pork Liver, sliced, 35c lb. Pink Salmon, Paramount, ½ lb. tin 39c. No. 7 Beans with pork in tomato sauce, 4 14-oz. tins, 39c. Sugar, 10 lbs. with $5 order or over, 99c. Pacific skimmed milk powder, 5 lb. bag, $2.29. Bacon, canned Tulip, 1 lb. tin 79c. Potatoes, No. 1 fresh dug, 10 lbs. 45c. Dad's Cookies, oatmeal, 1 lb. bag 49c.
CORN — P. R. THOMAS, 6342 Oldfield Road.
PICKLING CUCUMBERS
Place order now. 652-2733
CORN AND VEGETABLES. 6619 Central Saanich Road.

99 GROCERIES, MEAT AND PRODUCE

FRONT QUARTER SALE
Cut, wrapped, ready for your barbecue, low, low price 55c lb.
Sides of beef 69c lb.
SPECIAL SUMMER
Bar-B-Cue pack 50 lbs. $36.95
No waste and includes
50 lbs. chuck steaks.
JIM'S LOW COST
ALBERTA MEAT MARKET
1811 Cook 383-3013
FREEZER ORDER SAVINGS
Red or blue brand beef—side 72c, hinds 85c, front 61c; cut wrapped, quick frozen and delivered. Easy terms to suit you. Open Sundays.
JIM'S LOW COST
284 Belmont Road 478-3424
DON'T ENQUIRE UNLESS YOU want to save money on your groceries. Apply for details of membership. Definitely lowest prices all the time, over 5,000 items. Box 4071 Station A, Victoria.
HARVEY'S MEATS
2709 Quadra 383-2031
Cross Rib and Blade Roasts 89c lb.
Red Brand Hinds 89c lb.
Boneless Corned Beef 93c lb.
Red Brand Sides 75c lb.
SUMMER SALE
Canada Choice, Canada Good freezer beef, sides 72c lb., hind quarter 85c lb., front quarter 61c lb. Super Low Cost Market, 899 Esquimalt Road. 382-8196, open daily 9-9.
SILVER HILL FARM CORN
Pick your own or ready picked. No. 1 freezing corn. 7179 Central Saanich Road at Shady Creek. 652-3509.
SHOP AT "THE WAREHOUSE"
Wholesale Food Distributors, 47 Songhees Rd.; first turn left — 100 ft. past the Johnson St. Bridge. Open daily, 9 to 9, Sat. 'til 6 p.m.
FOUR WINDS FRUIT FARM
759 Haliburton Rd., Green pickling tomatoes 10c lb., apies, blackberries, carrots, parsnips, cucumbers. 658-8303.
APPLES
Better apples at better prices, at Saanich Orchards, off Stellys X Road. 652-2009.
APPLES 10C AND 15C PER pound. 1885 Haldon, Saanichton. 652-2181.
FIRBANK FARM
1180 ROYAL OAK
Fresh Fruit and Produce
WILLIAMS QUALITY MEATS
Red Brand hinds $74.95 ea.
795 Fort St. 384-1613
APPLES CRISP 'N JUICY, early Mac's. 1892 Prosser Road. 652-3557.
BLUELAKE BEANS, BEEFSTEAK tomatoes, order now for freezing, canning. 652-2843 evenings.
BARTLETT PEARS. ORDERS taken. 6811 West Saanich Road. 652-2185 after 6.
PICK YOUR OWN CORN
40c per dozen, 1596 Hovey Road. 652-3577.
CORN READY, PICKED OR pick your own. 25c and up. 658-5370. 373 Walton Place.
FRESH CORN, PICK YOUR OWN, Saanich Orchards, 652-2009.
ORDER YOUR FREEZER CORN now. 652-2560. 6506 Oldfield Road.

100 MISCELLANEOUS FOR SALE

END-OF-SUMMER CLEARANCE
WALL-TO-WALL AND AREA RUGS
—NYLON SHAG $4.49 sq. yd.
—PLUSH $5.49 sq. yd.
—SCULPTURED nylon $3.95 sq. yd.
ROLLENDS and REMNANTS, MANY BIG ENOUGH FOR ENTIRE LIVING ROOMS.
SAVE UP TO 50%
THOUSANDS and THOUSANDS of SQ. YDS. to CHOOSE FROM AT
CARPET TREND
At Langford and Skinner St.
386-7501
SALE PRICES EVERY DAY
Duncan Phyfe table and six chairs $262.50, corner china cabinets $95.000 and $169.00, telephone table and chair $59.00, nine piece rock maple suite $529.00, console tables $79.00 and $119.00, high back swivel rockers $119.00 Emerson stereo $95.00, oak typing table $39.00, Sealy single hide-a-bed $149.00, bunk beds $129.00, studio couch $49.50, Colonial rocker and foot stool $79.00, de luxe recliners $159.00, bedroom suites $139.00 to $499.00, oak buffets $65.00 and $95.00, rollaway cots $24.50 to $37.50, Vilas maple chest and 3/4 bed complete $169.00. Sanyo portable washer-dryer $129.00, wringer washers $59.00 and $69.00, table, pole and swag lamps, china and gift items, plus many more in store bargains.
USE YOUR CHARGEX.
CREDIT TERMS AVAILABLE.
PANDORA FURNITURE LTD.
New and Used Furniture
1050 Pandora Ave.
383-6319
STEWART & HUDSON
Building Supply Centre
CANADIAN GENERAL ELECTRIC
1 Only, Built-In Range Top 119.99
1 Only, Built-In Oven 167.99
24" Range 164.44
13 cu. ft. Fridge 239.99
SEE OUR MEZZANINE DISPLAY COME AND SEE MR. RICHIE PHILLIPS OR MR. HARRY THOMPSON FOR:
CRESTWOOD — LONGBELL OR CITATION KITCHENS AND BATHROOM VANITIES.
Prices Effective VICTORIA ONLY
Open Monday thru Saturday
7:30-5:30
C

MISCELLANEOUS FOR SALE

CRAZY DAYS
August Final
Clearance

173 MEN'S SUITS
Values to $89.50.
Now $49.50

TIES
Now $1.49

88 PAIRS SLACKS
Waists 29 and 34—
Now $9.99

LES PALMER LTD.
14 View 382-2825

PEOPLE'S TRADING POST
mplifier, 10 inch portable TV, ortable typewriter, rifles, photo copier, oak drafting table, oak ble with four chairs, invalid's ommode, chesterfields, fridges oves, etc.
2510 Trans-Canada Highway
Open Sunday 1-6 p.m.
478-3933
"THE POST WITH THE MOST"

THE BAY
IN-THE-HOME-SERVICE
hop at home for draperies, broadom or reupholstery fabrics from amples and swatches brought to our home by an experienced, rained Bay consultant. A service you with the Bay's guarantee of atisfaction.
Phone 385-1311, Local 246

BEAN BAG
ASH TRAY
Won't slip off table or arm est. Great for trailers, boats, etc. Only 29c.
SPENCER'S STORES LTD.
1110 Govt. St. "Downtown."

RIDGE; 40" RANGE; AWNgs, Venetian blinds; ladder; ike; tea wagon; dresser; chests; ostess chairs; Heirloom bedpread; dish set; lady's high eather boots, bought in Chile; reminants. 592-9319.

ELECTRONIC OVEN BY TOSHIa now on display. Also Eureka acuum cleaners, upright and tank nodels, G-E electric kettles, oasters, hotplates, frypans and rons in stock. Kent's Ltd., 742 ort, 383-7104.

RUGS LOOK "NEW." IT'S SO asy with RUG-MATE stain reoving rug shampoo. Rent electric shampooer for $1.00, plus naterials. Clark and Partison, 760 lay St. See our ad under Painters or other supplies.

COLEMAN
AUTHORIZED SERVICE
Lanterns—Camp Stoves
and Outing Products
PARTS and REPAIRS
VIC. LAWNMOWER HOSPITAL
34 Johnson 386-8338

WRINGER WASHER, PORTABLE luminum laundry tubs. 2 old dining room chairs. Tire and wheel 00x15. 140' 3/4" copper tubing. 4 ieces 4" pipe posts. Gas tank for narine inboard. 478-2816 mornings.

CARPETING SOON? CALL MRS. ittle at Mandell Interiors for "Free Underpads" with any carpet purchase. Vancouver Island's largest carpet dealer. 479-7121.

1966 ANGLIA, 38,779 MILES, ood condition, $600 or nearest offer. Also man's Phillips 10-speed, ike new, $85. Phone 382-4750 between 4 and 7 p.m.

RUGS FOR LIVING ROOM AND dining area, hall runner, 4 scatter rugs. All hard finish matching turquoise. Also den and bedroom rug. Complete, $250, or can be bought separate. 386-9075.

MUST SELL APARTMENT FURniture. Dinette, bedroom and living room suites, 4 blond tables and buffet, lamps, vacuum, bookcase, pictures, ornaments, dishes, etc. 479-6869.

ANNEX HEATER (INDOOR GARbage burner), $60; 2-piece brown chesterfield suite $90; Triang train set (possible Christmas gift), $35. 656-2096.

ONE HUGE HUNK OF ALL-PURpose wire, $2; new bicycle innertubes, one size 26, two 26x1¾ — 4 plus 2; one 24x1¾; bottle capper. 598-3094.

KING SIZE BED WITH PADDED headboard, $75, cost $228 new; 2 80-gallon aquariums, custom finished, 1 used, complete, $100; 1 new $75. Cash or swap. 656-1869.

VACUUM; GOLF CLUBS; TRIlight lamp; sofa and chair; 2 end tables; crock, 5-gallon; fridge; electric stove, as is; double bed. 479-6894.

WRINGER WASHER MACHINE; apartment size refrigerator; electric range. 382-8569 between 5-8 p.m.

MOVING TO APARTMENT. VIKing fridge, wringer washer, rotary mower, hand mower, brass fire screen. Offers. 386-2853.

1960 OLDS MOTOR AND TRANSmission, 2-piece chesterfield suite, coffee table, stereo combination with liquor cabinet. 478-6843.

HOOVER CANISTER VACUUM cleaner, $15. 7½-gallon aquarium including all accessories and fish, $30. 384-5697.

WESTINGHOUSE UPRIGHT deep freeze, 3 years old, $125. 4-cycle reel type lawnmower, $35. Also garden tools. 385-6416.

GIRLS' ASSORTED CLOTHING, size 7-10. Bird cage, $2. Baby's training chair, $4. Radio-Record player, $5. 479-3176.

HOOVER UPRIGHT VACUUM cleaner, like new, 6 months old, with tool attachments for floors, etc. $70. 592-6137.

GITANE 10-SPEED BIKE, DUALNoresco stereo with speakers, records and cabinet. 383-9770 or 383-6522.

SMALL ELECTRIC FAN HEATer; kitchen table, chairs (chrome); twin stroller, hood hairdryer. 477-3811.

TELESCOPIC CANOPY FOR pickup truck; Viking 9-year-old stove; Frigidaire automatic washer. 652-2706.

SEE US FOR BUMP CHENILLE
AND STYRO-FOAM
ROYAL OAK HOBBIES
479-7814

INCINERATOR BARRELS, $3 each. Also 45-gallon drums, complete, $5. 478-6212.

FROST-FREE 2-DOOR BRONZE tone fridge, 14.7 cu. ft., $199. 477-6082.

PRICE'S KEY SHOP
Safes, Locks, Keys
847 Fort 384-6221

USED RED BRICK
Several thousand cleaned and uncleaned. 385-4308.

HOOVER UPRIGHT. SPRING horse, woodgrain arborite table and chairs. 477-3811.

CONSTRUCTION POWER POLES, complete, $45. Ames gyproc sanding tools, half price, $7. 656-4284.

WRINGER WASHER, EXcellent condition, $50 or best offer. 383-3380.

PORTABLE TYPEWRITER, NEW condition, complete with table, $55. 388-7982.

INGLIS—ROYAL TWIN WASHER and spin dryer, as new, $135; Fleetwood TV, $50. 656-2860.

FRIDGE, $75; MUSTANG BICYcle, $30. 385-6060.

MEN'S SUITS, SIZE 40, 42 REGular, in good condition. 385-2707.

LARGE OAK STUDENTS DESK, $40. 479-2388.

HOT WHEELS TRACK, CURVED etc. Tony, 598-2610.

FRIDGE, 2 YEARS OLD, McClary Easy, $175. 652-1928.

RACQUET CLUB SHARES, $700. 598-4595 anytime.

HOUSEHOLD FURNISHINGS, new and old. 477-2141.

25% OFF SHOE REPAIRING. 931 Cloverdale. Open 7 days, evenings.

2 SWIVEL STYLING CHAIRS. 385-8614 or 385-1742.

CLOTHING: SIZE 8 AND 10 Call anytime before 5 p.m. 385-8008.

ROLL-AWAY COT, TV, MAPLE headboard. 592-3718.

OVER HEAD WOODEN GARAGE door, 6'6"x8', $15. 479-3332.

The Daily Crossword Puzzle

By R. A. POWER

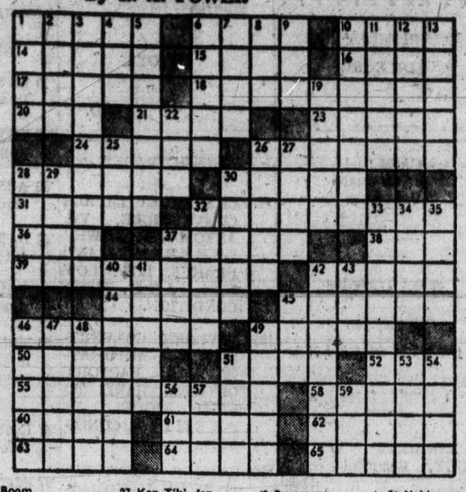

ACROSS

1 Stogie
6 Charts
10 Savoir faire
14 Positive electrode
15 Area unit
16 City in India
17 Remained on one's feet
18 Hop: 2 words
20 Coal shuttle
21 Unit of medicine
23 French annual income
24 "—Foolish Things"
26 "OK, I'll accept that"
28 Heirs
30 Undergo chemical change
31 Lives in wilderness
32 Owned up
36 Citrus drink
37 Kamloops, for one
38 Sooner than
39 Repudiates
42 Canadian —
44 Bodies of water
45 Religious dissension
46 Marched in order
49 Quietens
50 Cognizant
51 Meeting place
52 Eat a late meal
55 Characteristic or irony
58 Hold a belief
60 Allowance for waste
61 Door member
62 Produced a novel
63 Water movement
64 Goes astray
65 European title

DOWN

1 Money
2 Preposition
3 Boom periods: 2 words
4 Flurry
5 Blushes
6 Billiard stroke
7 Unpleasant physical feeling
8 Paid athlete
9 Serial: Abbr.
10 Natural endowments
11 Ten-percenter
12 Shipping container
13 Recorded electronically
19 Vestige
22 Cloak-and-dagger group: Abbr.
25 Dance step; informal
26 Biological class
27 Kon Tiki, for one
28 Fish related to the lacks
29 Muslim liege
30 Apartment units
32 Exhibited sorrow
33 Act of withdrawing
34 God of love
35 Turn down
37 Capture physically
40 Clearness
41 One who stores cargo
42 Roars
43 Part of the body
45 Bandleader — Kemp
46 Adhesive material
47 Prize
48 Appraised
49 Summons
51 Minute distance
53 Preposition of old
54 Nobleman
56 Anger
57 Means of transportation
59 Before

Yesterday's Puzzle Solved:

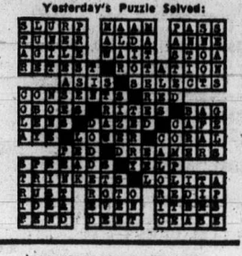

100 MISCELLANEOUS FOR SALE

THE TRADERS
WAREHOUSE

5 pc dinette	$ 59.95
Frigidaire fridge	$ 49.95
5 pc dining rm. suite	$ 99.95
Speed Queen auto. washer	$ 79.95
Corner table	$ 3.95
Pole lamp	$ 9.95
Tappan built-in oven and counter top range, coppertone	$149.95
Table lamp	$ 17.95
Brown vinyl arm chair	$ 39.95
Brown arm chair	$ 4.95
Upright Viking freezer	$189.95
2-pc. red chesterfield suite	$ 79.95
Brown chesterfield and chair	$ 19.95
Brown swivel rocker	$ 26.95
Brown armchair	$ 19.95
McClary range	$ 59.95
Maple desk	$ 89.95
Red davenport	$ 79.95
Coffee table as is	$ 2.95
RCA Victor 25" console (works good)	$450.00
Step table	$ 7.95
3-pce. chesterfield suite	$ 39.95
Brown chesterfield, only	$ 39.95
22" electric range	$ 29.95
30" electric range (as is)	$ 19.95
Small chest of drawers	$ 19.95

Warehouse Open 'Til 5 p.m.
715 FINLAYSON 388-6264

SHARPENING—PARTS
REPAIRS
For most mowers, tillers, riders, chain saws, etc.

New and reconditioned mowers — reels, rotaries, riders, tillers, compost shredders, sickle mowers, generators, water pumps (all types), sprinkler systems, outboards.

WILKINSON sword shears, long hands. Reg. $21.95.
NOW $16.95

JERRY Sickle Bar, Mowers
NEW from $285.

VICTORIA
LAWNMOWER HOSPITAL
834 Johnson 386-8338

AUGUST
CLEARANCE
ON QUALITY FURNITURE
TVs, ETC.
TILLICUM FURNITURE
AND APPLIANCES
Hillside Shopping Centre
382-3331

180 AMP. FORNEY ARC welder, little used, extra features for soldering, spot welding, carbon arc and battery charger! Also fire hanger with air bead breaker, bubble balancer, 3 Lincoln tube boys, two 25c coin L.A. pressure washers, complete with boom.

Will sell complete shop full of tools if interested and can arrange financing. 383-4568.

MAKE PLASTIC STORM WINdows now — then relax in comfort when winter winds blow! Choose from different widths, weights and types for your particular needs, at Industrial Plastics Ltd., 2105 Douglas.

BED CHESTERFIELD, MAHOGany table and four chairs (light colour), small chrome table and two chairs, pole lamp, corner table, single bed, fire screen etc. etc. 382-2633 after 6 p.m.

FALL SALE CLEAROUT
7 H.P. John Deere with mower, walk-behind mower, 18 gal. sprayer, dealer cost prices to clear.
VICTORIA JEEP
HILLSIDE at ROCK BAY

FANTASTIC SELECTION OF
WALL COVERINGS
WINDOW GLASS!!
DAVE TAYLOR
DECORATING CENTRE
579 Gorge Rd. E. 384-1914

3-TON DODGE FLATDECK, $175. '52 Austin A40, $35. 2 chicken brooders, (oil). Garden tractor with attachments (no engine). Rolls of barbed wire. 479-4598.

4 STUDENT DESKS, $25 EACH. 4 desk chairs, $8 each. 4 desk lamps, $2 each. Continental bed, $20. Girl's bike, size 8-10 year old, $15. 477-3796, after 6. 478-7683.

A.B.C. ELECTRIC — 382-7221
New and rebuilt appliances. Vacuum cleaners, polishers, etc. One-year warranty. Good selection. Reasonable prices. 831 Yates.

BABY EQUIPMENT. GENDRON Stroller-crib $30, Jolly Jumper $5. Baby back pack $8. Walker $5. Playtex nurser kit $2. Baby Lounge $2. 386-6225, evenings.

7-PIECE TRADITIONAL DREXel Mahogany bedroom suite, $400. Round maple lamp tables, 16 gt. Presto pressure cooker, like new. 658-5795.

30 GALLON RUDD GLASS LINED gas hot water heater. New condition; stained glass windows. 3010 Quadra, rear.

NEAR NEW ROY HOT AIR furnace, ductwork fuel tank, complete unit. $300. Apply 759 Goldstream.

SPEED QUEEN WASHER, older fridge and dryer, deep freeze 18 cu. ft. upright, 598-1209.

16 CU. FT. AUTOMATIC DEfrost Viking refrigerator, $100. 383-9945 after 5 p.m.

NATURAL MUSKRAT COAT, centre back, size 16, new condition. Victoria Press Box 667

DE LUXE RANGE, FINE OLDER chair, buffet, Delicraft coffee table, bookcase. 592-3181.

G.M. FRIGIDAIRE FRIDGE $30. Gurney stove $30. 384-2378.

LIVING ROOM SUITE, CRIB and carseat, Gas stove. 386-0276.

100 MISCELLANEOUS FOR SALE

SIMPSONS-SEARS

INSTALLS

QUALITY CARPETS

Pick your price, pick your colour and Simpsons-Sears will have your beautiful new carpet PROFESSIONALLY installed in your home.

CHARGE IT!!
PHONE 388-9111

NO OBLIGATION

SHOP at HOME Service

MEL'S MEL'S MEL'S MEL'S
BARGAINS

Love seat and chair	$45.00
Vinyl swivel arm chair	$39.50
5-pce. bedroom suite	$159.50
9x12 red carpet	$69.50
Viking 18 cu. ft. freezer	$165.00
Sunbeam electric mower	$59.50

MEL'S BARGAINS
823 Pandora Ave. 384-3152
Opposite B.C. Hydro
Closed Mondays til further notice
MEL'S MEL'S MEL'S MEL'S

XXXXXXXXXXXXXXXXXXXXX

EATON'S
WAREHOUSE
STORE
749 VIEW ST.
Remember You Can
Budget Charge
Through Our
Customer's Accounts
Office, 3rd Floor

XXXXXXXXXXXXXXXXXXXXX

103 MISCELLANEOUS WANTED

CHARLES M. RUSSELL
FREDERICK REMINGTON,
BOREIN, SHARP, MILLER,
CROUSE, KANE, INNES, WARBURTON YOUNG ETC. ANY ART CONNECTED WITH THE WEST WANTED. TOP PRICES PAID. CALL COLLECT VANCOUVER 874-1702 OR WRITE UNO LANGMANN, 432 RICHARDS STREET, VANCOUVER.

MONEY IN A HURRY
CASH LOANS on tools, guns, musical instruments, cameras and sporting goods. We BUY also WEAPONS, INSTRUMENTS, etc., for READY CASH.
BILL SCOTT'S
UNIVERSAL PAWNBROKING
AND AUCTION CENTRE
584 JOHNSON 383-9512
Formerly BJ Trading, 617 Johnson

THE SALVATION ARMY
Needs your re-useable clothing, furniture and household goods. "Help us to help others". Family Thrift Stores, Victoria, Sidney and Langford. For pickup 386-3295.

FAMILY TRADING LTD.
Cash for furniture, tools, appliances, guns, etc.
731 Goldstream 478-5631
Mon. - Fri. 9 a.m. - 6 p.m.
Sun. 1-5 p.m.

LUNDS
AUCTIONEERS
APPRAISE AND BUY FOR CASH
926 Fort 386-3308

WE PAY CASH
For good tools, cameras, instruments, luggage, antiques etc. ISLAND TRADING, 1717 Gov't. 384-5354.

IMMEDIATE CASH
Dispose of your good used furniture, chesterfields, hide-a-beds, appliances, TVs and stereos. Call BETTER-BUY, 385-4345.

TOP PRICES
For your good used furniture, chesterfields, hide-a-beds, bedroom suites, dinettes and fridges. Call Happy Harry's, 385-4146.

GOOD BOOKS ALWAYS BOUGHT
HAUNTED BOOKSHOP
845 Fort 382-1422

ANY OLD JEWELLERY, RINGS, old gold, watches, small boxes, etc. Bygone's, 1034 Fort, 383-8025.

SPOT CASH
For good furniture-appliances
ROYAL FURNITURE 388-9021

WE BUY YOUR FURNITURE, household goods, pictures, tools etc. Best cash prices. 386-0462.

WANTED: LARGE TRUNK; SET of luggage, plus vanity case, good condition. 477-3811.

SHARP FOCUS MICROSCOPE, up to 500x, equipped for light. 479-3051.

GENTLEMAN'S COMPACTUMwardrobe, preferably mahogany. Phone 598-5690.

WANTED 650X16, 6 PLY TRUCK tires, 61-66 GMC ½ ton truck grille. 388-4600.

HIKERS' DOWN SLEEPING bags. 477-8648, after 5 p.m.

10-SPEED BOY'S BIKE WANTED, fairly good condition. 385-4194.

FRIDGES, FREEZERS BOUGHT. 384-7813. All-Temp.

SQUARE DEAL BUYS
383-1221 1126 Hillside 383-1601

OLD ELECTRIC STOVE, STILT legs, high oven. 220. 383-1476.

CHINA, GLASS, KITCHENWARE. 388-5276, 382-8590.

WANTED: 100 SQ. FT. OF 2½" old type siding. 592-6557.

BALANCE SCALE WANTED BY Tops. After 4. 384-4354.

LARGE UPRIGHT FREEZER. 598-1495.

BOY'S NAVY BLUE SCHOOL blazer, size 26 or 28. 592-9603.

103 MISCELLANEOUS WANTED

SIDNEY BARGAIN HOUSE
We pay top prices for goods of all descriptions, from a handful to a house full. Furniture, tools, appliances, glassware, dishes, etc. Our specialty is antiques. 2372 Beacon Ave., Sidney. 656-3621.

KILSHAW'S
AUCTIONEERS
Buy — Sell — Appraise
1115 Fort 384-6441

WANTED: DRAPES, 90" LONG, 150" wide. 382-8375.

109 MISCELLANEOUS TO RENT

RENT TO OWN
NEW SEWING MACHINES
Domestic and Industrial
SAWYER SEWING CENTRES
840 Fort St. 388-6228

CHEMICAL TOILETS
For special events, picnics, construction sites.. Phone ACME Septic Tank Services Ltd., 478-6953.

TOOL AND EQUIPMENT RENTals; Goldstream Rentals, James Bay. 385-4514.

115 SWAPS

TD18A INTERNATIONAL BULLdozer and winch, Construction King diesel loader and backhoe, 1956 Fargo Tandem dump, 1951 M500 cab over Ford with 15' deck, swap for other equipment or building lots, or sell. 386-3957 evenings.

TRADE $2,000 EQUITY IN 12X52 mobile home, excellent condition, on travel trailer, station wagon or camper. Call 743-9447.

WANTED GIRL'S 20" BIKE, TO buy or trade for child's playhouse, or 14" boys bike and tricycle. 477-5323.

1970 FORD SUPERVAN CAMPER, swap for late model small car and cash. 477-1218.

'66 PARISIENNE, ONE OWNER, perfect condition, for small car, or van. 382-7650.

'62 PONTIAC, 6 CYLINDER, AUtomatic, government tested, exchange for wagon or van. 477-4607.

300 CU. IN. FORD, 6-CYLINDER, swap for large tool box, tools or sell. $160. 652-2776.

EXCELLENT 23" TV AND CASH for older car in running order. 386-0710.

SWAP 3 BEDROOM MODERN duplex, accept cash, modern sedan, property. 479-1479.

D24 WINNABAGO MOTOR HOME for real estate. 386-0994.

117 ANTIQUES

KILSHAW'S
Buy for Cash
Appraise for all purposes
1115 Fort 384-6441

HARP SEBASTION ERARDS London, No. 5634. Gothic design 1844, playable, refurbished, new strings; $650. Newnhouse, 1632 Wilmot, Victoria. 598-4398.

VISIT THE ISLAND GALLERY, 2015 Oak Bay Avenue, opposite Davenport Pharmacy.

CASH FOR ANTIQUES AND OLD things. Bygones, 1034 Fort. 383-8025

2 ANTIQUE BARBER CHAIRS, in good condition. 385-2855.

120 GARDEN SUPPLIES

SMALL BLOELENS GARDEN tractor, fully equipped plus bulldozer blade, going cheap. Gem Motors Sale. 385-4311. Sunday 652-1562.

Fertilizer

EXCELLENT GARDEN HORSE manure, 6 yards $16 delivered. Order now while supply lasts. 592-3660.

WHY PAY? CHICKEN MANURE, no charge. Oaks Poultry Farm, 888 Downey Road, Sidney, 656-2485.

BEST OLD COW MANURE, 7 Yds., $29; 4 Yds., $19; bag, $1.25. 385-4356.

SIDNEY DUCK FARM, 656-4412. Duck manure, 60c bag, delivered.

Plowing, Rotovating and Cultivating

ED'S TRACTOR SERVICE
Rotovating — levelling — loader — brush, grass cut, plowing — post-hole digging. 479-2204.

COOPER'S TRACTOR SERVICE
Gardens, yards tractor, rotovated, plowed, cultivated and levelled. Mowing. 382-9316.

CENTRAL SAANICH TRACTOR
Rotovate, plow, cult, level, etc. Loader, post holes and mowing. 652-3306.

DON'S TRACTOR SERVICE
Rotovate, plow, grass cutting, Loading and hauling. 477-3913

C. STARCK, ROTOVATING, brush and grass cut, post holes, etc., loading and hauling. 479-3157.

Seeds, Bulbs, Plants Trees, Shrubs

5 SMALL SHRUBS, 2 FT. HIGH, $1.50 each. 382-4170.

Top Soil, Rocks and Fill

SAND, GRAVEL SUPPLIES, used red bricks and clay fill. O.K. Trucking Co. Ltd. 386-3414.

TOP SOIL
11 yrds, $44. 479-1544, 6-8 p.m.

A+1 clean top soil.
478-3668.

BLACK LOAM OR PEAT SOIL, 7 yards $29. Bag $1.50. 385-4356.

125 PETS AND SUPPLIES

GERMAN SHEPHERD PUPPIES. 9 weeks old, purebred, registered, vaccinated, 3 beautiful big males for sale. pedigree of champions. H. Winckler, Quathiaski Cove, Quadra Island. Phone 285-3280.

5½-GALLON AQUARIUM FOR sale. 384-0172.

FREE TO GOOD HOME, CUTE puppy. 382-6674.

125 PETS AND SUPPLIES

REGISTERED POODLES ADULTS, various colors, $80 and up. Puppies white or black, $75 and up. Terms $25 monthly. Maydon Kennels, 743-2493, Duncan.

NEED PET SUPPLIES? GOOD VARIETY of dog foods, also collars at ½ price. Come on down to BUCKERFIELDS, 506 Pandora.

DOGS BOARDED — AL-AN KENnels Reg'd. Second best only to the dog's own home. A. V. Andersen, Munn Road. 479-3510.

FREE TO GOOD HOME — 10-month-old male Sealpoint Siamese. House pet, litter trained, affectionate. 479-7972.

BLAC KCROSS MALE LAB, REquires good home in the country, 478-7243.

YORKSHIRE-TERRIER CROSS pups. Female, $10, male, $15. 478-8024.

REGISTERED DALMATION PUPpies. One female chihuahua puppy. 748-9468.

REGISTERED DOBERMAN PUPpies, black and tan and reds, $100. 748-8244.

BEAUTIFUL AMERICAN cockers, all colors, show and petstock. 592-3154.

ROLLERS AND HELMUTS FOR sale, $1 each, very tame, fed by hand. 388-9435.

WELCH TERRIER, FEMALE. 18 months. Spayed. All shots. Sacrifice, $75. Phone 383-4071.

AFFECTIONATE TWO-MONTH female puppies, free to good home. 478-5420.

PUREBRED GERMAN SHEPherd puppies, black and silver bred, phone 479-7494.

CUTE, OBEDIENT APRICOT-colored poodle? Male. Offers. 478-6816.

BEAUTIFUL SIAMESE KITTENS, 3½ months, healthy and alert, Papers available. $30. 479-4545.

FREE KITTENS
Need good home, black and white, 10 weeks, call 383-0002 anytime.

2 WELL-TRAINED KITTENS. Need good home. Phone 478-1131 after 4 p.m.

PUREBRED GERMAN SHEPherd pup (Female), 11 weeks old, $40. 478-2392.

HALF SIAMESE KITTENS, FREE to good home. 478-6768.

PUREBRED REGISTERED sheltie puppies. 479-5649.

2 PUREBRED RABBITS, AND cage. $7.50. 383-2027.

SILVER PERSIAN KITTENS, purebred, 478-1636.

PUPPIES $5, KITTENS, FREE. 652-3439.

CUDDLY SMALL BLACK MINIAture poodle puppies. 383-1848.

HOMING PIGEONS FOR SALE. 50c 477-2641.

RABBITS FOR SALE. PHONE 478-2946 evenings and weekends.

WHITE PERSIAN KITTENS, $5. 6 weeks old. 1318 Walnut. 385-7230.

HEATHERBELLE SCOTTISH Terrier Puppies, 479-2651.

PUG PUPPIES: COBBLE HILL. 743-2701.

MALE SEALPOINT SIAMESE kittens for sale, 383-0026 after 6.

127 CHICKS, POULTRY, HATCHING EGGS SUPPLIES

BANTAM PAIRS 75C TO GOOD country homes only. 2 Polish bantams pairs $5 pair. One Cornish cross pair $2. 477-5361.

128 LIVESTOCK SUPPLIES AND EVENTS

2½-YEAR-OLD APPALOOSAArab gelding; English or Western. Had shots and been wormed. Has papers to register; and tack. 478-7095 after 6 p.m.

2-YEAR-OLD GELDING, BROken, gentle and affectionate, $290. 5990 Old West Saanich Road, 652-3419.

MUST SELL APPALOOSA GELDing, $275. Experienced rider. Also Emor saddle, as new, $180. Phone 383-3923.

3-YEAR-OLD BLACK ANGUS heifer in calf, $300 each or best offer. 4244 Metchosin Road, 478-1191.

WANTED: REGISTERED JERsey. Cow, family milker, 2½-5 years. Galiano Island, 539-2682.

R. CROSSLEY HORSESHOEING. Telephone answering service. 383-4413.

3-YEAR-OLD FAMILY COW, beef dairy cross, $375. 3 ponies, $125 each. 656-4493.

NEW SET, FINE DRIVING harness, suit 12-14 hands. 27-1780 Townley.

16 HAND QUARTER HORSE gelding. Professionally trained. Ken Evans, 479-6371.

7 YEAR OLD PONY, 11½ HANDS, saddle etc. included $150. Moving, must sell. Duncan 746-5283.

FOR SALE OR LEASE: PART Morgan mare, 15 hands. 479-3151.

4 YEAR OLD PONY, 13 HANDS, good with children, $250. 479-3583.

CALVES FOR SALE. MIXED breeds. Phone 477-2895.

FOR SALE: ANGUS COW AND calf, after 6 p.m. 478-5448.

SUFFOLK EWE LAMB $25. 652-2366.

WANTED: 1-TON TOP QUALITY local hay. 477-3764.

ENGLISH SADDLE, EXCELLENT condition, only $60. 656-4018.

130 HEAVY EQUIPMENT AND MACHINERY

BOBCAT FRONT END LOADER with backhoe and forklift attachments, tandem trailer. Low hours. Excellent condition 479-2114, 5835 West Saanich Road.

ROAD BUILDER AVAILABLE, fully equipped including fire truck. Phone O. Storvald, Box 378, Gold River, 283-2940.

WANTED: SMALL CRAWLER loader, eg. O.C. 4. Phone 592-2991.

135 FARM IMPLEMENTS

FORD FARM AND INDUSTRIAL
Equipment in Stock.

Also H and L Teeth and Grader Blades

Rollins Machinery Ltd.
610 Alpha St.

Phone 384-0541, Nites 385-8383

FALL SALE DISCOUNTED PRICES. INTEREST FREE. Financing on John Deere, hay conditioner, rake, 1120 tractor. Also new forage harvester with corn head in stock
VICTORIA JEEP
HILLSIDE at ROCK BAY

BOBCAT FRONT END LOADER with Backhoe and forklift attachments, tandem trailer. Low hours. Excellent condition. 479-2114, 5835 West Saanich Road.

150 CARS FOR SALE

1970 PONTIAC

Safari 9-passenger de luxe wagon. Fully equipped with 350 V-8, automatic, power steering and power brakes, radio.

Perfect family unit with low, low mileage.

Remember at Metro
all reasonable offers
will be accepted.

METRO TOYOTA LTD.
624 FINLAYSON
386-3516, 386-3517

1964 PONTIAC CONVERTIBLE, high performance 327, power steering and brakes. Absolutely beautiful inside and out. Need of funds for university forces sale. Well worth $1000, but must sell quickly so will accept near offer. Small older automatic trade considered. 383-2058.

'62 CHEV, GOOD CONDITION. $150 or best offer. 592-3588.

1967 BUICK SKYLARK, GOOD condition. Best offer. 388-7068.

1968 Z28 CAMARO. OFFERS. Phone 382-2797.

1963 FORD V-8, AUTOMATIC, very good condition, $450. 477-6535.

150 CARS FOR SALE

XXXXXXXXXXXXXXXXXXXXX
X X
X PETER POLLEN X
X FORD X
X X
XXXXXXXXXXXXXXXXXXXXX
XXXXXXXXXXXXXXX
XXXXXXXXXXXX
XXXXXXXX
XXXXX
XXX
X

OVER 70 PREMIUM
USED CARS
IN STOCK

ENQUIRE
FORD MOTOR CREDIT
LOW FINANCE RATES

1969 LTD. BROUGHAM 4-door hardtop, full power with power windows and factory air. $3195

1969 COUGAR convertible. Low mileage, full power equipment. $2795

1970 DODGE Dart SWINGER 2-door hardtop, 6 cylinder, automatic. $2395

1968 BUICK WILDCAT 2-door hardtop, 32,000 miles, fully equipped. $2595

1967 RAMBLER Rebel 770, 4-door sedan. 8-cylinder, automatic. Nice, clean family unit. $1495

1969 CHEVROLET Bel Air, sedan. Automatic, radio, power steering, power brakes. $2295

1968 PONTIAC Stratochief, V-8, radio. 1595

1970 LTD BROUGHAM 4-dr. hardtop, fully power equipped with only 14,000 miles. Color—black with gold interior. $3595

1966 VALIANT 2-door hardtop, V-8, automatic, radio. $1395

1967 MUSTANG V-8, 4-speed, radio $1395

1971 COUGAR hardtop fully equipped $3495

1971 PINTO 3-door, radio $2495

1971 CAPRI 1600, radio $2495

BACK TO SCHOOL
"SPECIALS"

1963 MORRIS 1100 $595
1964 AUSTIN Cambridge $795
1967 CORTINA GT $995
1967 CORTINA GT $1195

WEEKEND
"SPECIALS"

1968 FORD sedan, V-8, automatic.
WEEKEND SALE PRICE $1395

1969 FORD sedan, V-8, automatic.
WEEKEND SALE PRICE $1495

TRUCKS

1970 TOYOTA ½-ton pickup. $1895

1969 DATSUN pickup $1495

1965 FORD pickup, 6-cylinder, radio, A-1 condition. $1295

ALL SOLD WITH
7-DAY
MONEY BACK
GUARANTEE!

PETER POLLEN
FORD
1060 Yates St. — 384-1144

150 CARS FOR SALE

S S S S S S S S S S S S
S S
S SPEEDWAY S
S VOLKSWAGEN S
S PORSCHE S
S S
S S S S S S S S S S S S

1967 COUGAR G.T., 390 V-8, extensive motor work just completed. Michelin X tires with chrome wheels. $1995

1968 MUSTANG G.T. 4-speed convertible, radio, wide oval tires. $2195

1969 DODGE Dart G.T. buckets, V-8, automatic, power steering, power brakes, radio. $2195

1969 KARMANN GHIA convertible, automatic. A must to be seen. $1995

1965 BEAUMONT V-8 automatic, 4-door sedan. $495

1966 RAMBLER Rebel, V-8, automatic. $229

1965 FAIRLANE, V-8. $229

FOR 19 YEARS
UNDER THE REVOLVING
VOLKSWAGENS

BOTH SIDES OF YATES
385-2415

BRIAN HOLLEY VOLVO
BRIAN HOLLEY VOLVO
BRIAN HOLLEY VOLVO
BRIAN HOLLEY VOLVO
BRIAN HOLLEY VOLVO
BRIAN HOLLEY VOLVO
BRIAN HOLLEY VOLVO
BRIAN HOLLEY VOLVO
BRIAN HOLLEY VOLVO
BRIAN HOLLEY VOLVO
BRIAN HOLLEY VOLVO
BRIAN HOLLEY VOLVO
BRIAN HOLLEY VOLVO
BRIAN HOLLEY VOLVO
BRIAN HOLLEY VOLVO
BRIAN HOLLEY VOLVO
BRIAN HOLLEY VOLVO

62 FALCON 4-dr.	$345
64 VOLKS 1500TS	$299
64 CORVAIR MONZA	$299
65 SUNBEAM 4-Dr.	$695
66 RENAULT R10	$795
66 PLYMOUTH 4-DR.	$695
66 ROVER 2000	$1195
67 CORTINA 4-Dr.	$695
67 MERCURY 4-Dr.	$1195
67 VAUXHALL 2-DR.	$699
67 AUSTIN 1800	$975
67 FORD V-8	$1199
67 RAMBLER V-8	$1370
67 VOLVO S.W.	$1795
68 TRIUMPH GT6	$1795
68 MUSTANG CONV.	$2190
68 MGB G.T.	$1855
68 CORTINA G.T.	$1275
68 VAUXHALL S.W.	$995
68 FIREBIRD HT.	$2265
69 RENAULT R8	$990
70 FIAT CONV.	$1995
70 VOLKS. 1600 F.B.	$1755

BRIAN HOLLEY VOLVO
3319 Douglas at Cloverdale
Phone 384-1161

$ $ $ SAVE $ $ $
! ! ! NOW ! ! !
AUGUST
CLEARANCE SALE
at the LARGEST INDEPENDENT
USED CAR LOT IN VICTORIA

71 FORD 2-dr. Ht.
71 FORD Custom 4-dr.
71 PINTO 2-dr. auto.
70 DATSUN 2-4.
70 DATSUN 2-dr.
70 VOLKS 2-dr.
69 PONTIAC wagon
69 DODGE Coronet 4-dr.
69 VAUXHALL S. Wagon
69 METEOR Convert.
68 VAUXHALL auto. 2-dr.
68 BEAUMONT S. Wagon V-8
68 DODGE Polara 4-dr.
68 RAMBLER Ambassador 4-dr.
67 METEOR Montcalm 4-dr. auto.
67 GALAXIE 4-dr. Ht.
67 MERCURY Montcalm 4-dr.
67 RAMBLER Ambassador 2-dr.
67 METEOR Rideau 500 4-dr.
67 RAMBLER Rebel 4-dr.
66 RAMBLER Classic 770 V-8
66 ROVER 4-dr.
66 METEOR 4-dr. std.
66 PLYMOUTH 2-dr. std.
65 CHEV. Bel Air 4-dr.
65 DODGE 4-dr. auto.
65 CHEVY II 4-dr.
65 PLYMOUTH 4-dr. V-8
65 RAMBLER 4-dr. V-8.
65 RAMBLER 4-dr. 6-cyl.
65 COMET 2-dr.
64 CHEV. 2-dr. auto.
64 FALCO N4-dr.
64 FALCON 4-dr.
64 FALCON S. Wagon
63 FUTURA convert.
63 COMET S. Wagon
63 STUDEBAKER 4-dr.
62 RAMBLER Saratoga
62 FALCON S. Wagon
62 FAIRLANE 4-dr. V-8
62 FAIRLANE 4-dr. V-8
62 RAMBLER Ambassador
61 RAMBLER Classic

TRUCKS

71 FORD ½-ton V-8, 4-spd.
71 MAZDA P.U.
70 FORD 4-WHD V-8, 4-spd.
69 DODGE ½-ton V-8 std.
67 CHEV ½-ton flat deck
Boat, Motor and Trailer.

GEM
MOTOR SALES
LARGEST INDEPENDENT
USED CAR LOT
IN VICTORIA—AT
480 Esquimalt
385-4311

WEEKEND SPECIALS

'64 BEAUMONT convt.	$776
'66 PONTIAC	$683
'60 FORD ½-ton	$579
'67 FORD	$451
'64 RAMBLER S-W	$197
'59 CHEV.	$99

Instant "no-red-tape" credit
PALM MOTORS LTD.
854 Pandora 383-5252

1969 LTD COUNTRY SQUIRE 10-passenger station wagon, automatic, power steering, power disc brakes, roof rack, radio. $2900 or offer. Trade accepted. Private. 383-2058.

1970 CORTINA DE LUXE, 2-door, standard, 19,000 miles. Immaculate condition. Offers. 384-5518.

68 VAUXHALL VIVA, AUTOMATic. $

150 CARS FOR SALE

McCALLUM MOTORS
— DATSUN — VOLVO —

YATES AT COOK
386-6168

WE PRICE OUR CARS

1970 OLDS DELTA "88" 2-door hardtop. This premium car is equipped with V-8, automatic transmission, power steering, brakes and windows, radio. Metallic gold finish. Priced to sell at $3295

1971 GREMLIN, 6-cylinder, automatic. Hard to find model. $2295

WE INVITE COMPARISON

1971 VOLVO 4-door sedan 164, 4-speed, overdrive, buckets, radio, leather upholstery, radial ply tires, finished in metallic gold $4795

1968 FALCON station wagon, V-8, automatic, power steering, power brakes, radio. Nice family unit $1795

1968 ENVOY Epic SL 2-door, 4-cylinder, 4-speed transmission $1095

ON THE SPOT FINANCING

WE DYNO-CHECK LATE MODELS

1971 GMC ¾-ton pickup, V-8, automatic, power steering, power brakes, radio, heavy duty bumper, split rims, under 20,000 miles $3795

ALL CARS GOV'T TESTED

McCALLUM MOTORS
DATSUN — VOLVO
YATES AT COOK
386-6168

SUBURBAN
NORTH
ON DOUGLAS

YOUR FORD TRUCK CENTRE

1964 ROVER 4x4 wagon Stock LT20318Y $1050

1966 ECONOLINE super van 6, standard. Stock LT20839 AX $1395

1967 GMC ½-ton, 6-cylinder, 4-speed. Stock LT20722Z. $1575

1967 IHC panel 4x4 V-8, 4-speed. Stock LT20340A. $800

1968 DATSUN pickup, 4-cylinder, 4-speed. $1500

1968 FORD ½-ton 6, standard. Stock M20436B. $1750

1970 FARGO ½-ton 6, standard. Stock LT20820A. $2095

1971 FORD ¾-ton, sports custom, V-8, automatic, radio. Stock D20673. $3550

1971 CHEV panel, V-8, standard. $3498

LEASE
LEASE
LEASE

Short and long term
Cars and trucks any make.

SUBURBAN
on Douglas

Wide open till 10 p.m.
Monday to Friday
6 p.m. Sat.

386-6131

CADILLAC
1969 Sedan de Ville. All appointments. Brand new condition inside and out. Asking $5300. 384-7521 after 6 p.m.

1969 METEOR STATION WAGON. Fully equipped to pull trailer. All options. 6 new tires. Only 24,200 one-owner miles. Warranty available. $3295. Duncan 746-5265.

1972 BRONCO, ALL OPTIONS. Phone 383-6830 between 8-5.

150 CARS FOR SALE

CORNELL
"CHEVROLET
COUNTRY"

"PUTTING YOU FIRST
KEEPS US FIRST"

BUYER BENEFITS!!
—Free exchange privilege
—2-year written warranty with every car
—Take it to your favorite mechanic
—All cars Gov't tested
—100% financing

1971 DUSTER coupe 340 V-8 automatic transmission, custom wheels, console $3495

1971 PINTO coupe. Big motor, automatic transmission, vinyl roof $2495

1970 MAVERICK, radio $1895

1970 MUSTANG Fastback 4-speed, custom wheels $3195

1969 FORD LTD 4-door hardtop, fully power equipped, including vinyl roof $2995

1968 T-BIRD 2-door hardtop, fully power equipped $2895

1968 TOYOTA Crown station wagon, tape player, large compact $1995

1968 VAUXHALL Viva 2-door, automatic transmission, radio $1295

CORNELL CHEV-OLDS
3050 DOUGLAS STREET
(Opp. Mayfair)
385-5777 — 'til 9 p.m.

150 CARS FOR SALE

GARDEN CITY
AUTO SALES

'70 FORD
COUNTRY SEDAN
351, V-8 AUTOMATIC, POWER STEERING AND BRAKES, 3300 MILES, BUY NOW AND SAVE $2995

'67 T-BIRD
2-DOOR HARDTOP, FULL POWER INCLUDING WINDOWS, TILT WHEEL, NEW TIRES. $2395

'69 ENVOY EPIC
3300 MILES, RED IN COLOR, TOP CONDITION.
BACK TO SCHOOL SPECIAL $985.

'65 VALIANT
STANDARD 3-SPEED, 51,000 MILES, ONE OWNER, RADIO.
BACK TO SCHOOL SPECIAL $595.

'64 RAMBLER
STANDARD 3-SPEED, NEW TIRES, NEW CLUTCH, TOP CONDITION.
BACK TO SCHOOL SPECIAL $495.

90-DAY
50-50 WARRANTY
"ON ALL CARS"

GARDEN CITY AUTO SALES
2978 Douglas 383-1931

McCALLUM MOTORS
DATSUN — VOLVO
COLWOOD DIVISION
COLWOOD CORNERS
478-5622

71 DATSUN Fastback $1995
70 MAZDA 4-dr. Sdn. $1995
68 ENVOY 2-Dr. Sdn. $1095
68 CORTINA Stn. Wgn. $1395
66 PLYMOUTH sedan $ 895
63 VOLKSWAGEN $695

McCALLUM MOTORS
DATSUN — VOLVO
COLWOOD DIVISION
478-5622

THREE
POINT
MOTORS

1972 MAZDA R100 coupe. Rotary engine, radio, 8,000 miles $2395

1971 VW fastback, stereo tape player, 11,000 miles $2595

1970 VW fastback, radio, 26,000 miles $2395

THREE POINT MOTORS
Government at Hillside
385-6737

1971 TORINO
Hardtop, V-8, automatic, power steering and power brakes, radio. Plus many other factory options including vinyl roof.
Only 17,000 miles on this premium unit.

Remember at Metro
all reasonable offers
will be accepted.

METRO TOYOTA LTD.
624 FINLAYSON
386-3516, 386-3517

1967 MALIBU
SS, 327 V-8, factory 4-speed. Finished in a beautiful buttercup yellow with black vinyl roof.
Hard to find model in exceptional condition.

Remember at Metro
all reasonable offers
will be accepted.

METRO TOYOTA LTD.
624 FINLAYSON
386-3516, 386-3517

'70 THUNDERBIRD, 4-DOOR landau, by owner. 28,000 miles, automatic, air conditioning, 429-4V motor, FM stereo, Michelin tires, all power options. Showroom condition. 383-6238.

TROUBLE SELLING YOUR CAR? Try us, we buy or consign. Joe Fletcher Car Sales, 1640 Cedar Hill Crossroads 477-9166 (business) 479-6427 (res.)

'65 CADILLAC CONVERTIBLE, new reconditioned motor, radiator and new top and muffler system. Going back to school! 592-4150.

1972 TOYOTA CORONA SEDAN 4-door. Blue. Standard shift. Radio. 7600 miles. $2600 or nearest offer. 598-1639.

'72 CORTINA 4-DOOR, 4-SPEED, low mileage, as new, roof rack, snow tires, $2400. 592-7160 after 5:30 p.m.

1970 CAMARO, 396 SUPER sport, new wide oval tires, immaculate condition, 1 owner, $3700. 592-2481.

'67 GALAXIE, 390 2-door hardtop, excellent condition, automatic, power steering, power brakes, $1250. 477-2484.

1970 DODGE POLARA, AUTOMATIC, power brakes, power steering, $1950. 382-6728.

69 SWINGER, 340, CAM, headers, shift plate, new motor. 656-5167.

'54 VAUXHALL, 6 CYLINDER, tested March '73. Excellent condition. 384-8546.

65 MERCURY CONVERTIBLE, stereo tape deck. A steal. $895. 383-8593.

1962 PONTIAC BIG 6, RUNNING condition, open to offer. 385-2695 evenings.

'67 CORTINA G.T., RADIO, GOOD condition, $1100. 382-0914 or 478-2368.

1969 VOLKSWAGEN SUPER DELUXE, red, like new, only 23,000 miles. 598-3438.

'59 VOLKSWAGEN, REBUILT motor, brakes and steering. 652-1779.

1970 MUSTANG, 351, 3-SPEED, Cragar mag, tape deck, $2400. 383-3088.

1969 CAMARO CONVERTIBLE, green. Power brakes. Automatic, console, V-8. $2600. Call 385-6386.

1961 BUICK INVICTA, REBUILT automatic transmission $500 or best offer. 478-2267.

1972 TOYOTA CELICA EXCELLENT condition, reasonable offer, 382-3075 after 5.

TAKE OVER PAYMENTS ON good repossessed cars. 382-3567.

'56 CHEVROLET, IMMACULATE, low mileage, offers. 384-4002.

150 CARS FOR SALE

ENSIGN
CHRYSLER PLYMOUTH
DOWNTOWN
YATES at COOK

—PLYMOUTH
—CHRYSLER
—FARGO TRUCKS
—SALES and SERVICE

Victoria's lowest pricing on full size cars

1972 Fury Sedans
1972 Fury Hardtops
1972 Fury Wagons

1972 PLYMOUTH FURY 4-door sedan, V-8 motor. Automatic transmission, power steering, rear window defogger, whitewall tires.
SALE PRICE $3525
Brand new

RIGHT NOW
choose from
22 Plymouths
ready for immediate
delivery.

USED CARS

1965 PONTIAC sedan V-8 motor, automatic, custom radio.
SALE PRICE $695
No down payment
$32 for 30 months

1965 DODGE sedan, 6 cylinder, standard, radio.
SALE PRICE $695
No down payment
$32 for 30 months

1966 PLYMOUTH Fury sedan, V-8 motor, automatic, power steering, radio.
SALE PRICE $695
No down payment
$32 for 30 months

1966 DODGE Coronet sedan, 6-cylinder standard, radio.
SALE PRICE $695
No down payment
$32 for 30 months

1966 PONTIAC Laurentian sedan, 6-cylinder standard.
SALE PRICE $695
No down payment
$32 for 30 months

1965 METEOR Rideau 500, 2-door hardtop, V-8, automatic, power steering, power brakes, radio.
SALE PRICE $795
No down payment
$39 for 30 months

1967 VOLKSWAGEN 1600 2-door sedan.
SALE PRICE $795
No down payment
$36 for 30 months

1964 FORD Galaxie
1970 MERCURY Montego
1970 PLYMOUTH Fury
1969 FORD ½-ton 4x4
1971 DODGE ½-ton
1971 FARGO 1-ton

ENSIGN
CHRYSLER-PLYMOUTH
DOWNTOWN
YATES at COOK
386-2411
Open weekdays 'til 9

150 CARS FOR SALE

ENSIGN
CHRYSLER PLYMOUTH
DOWNTOWN
YATES at COOK

—PLYMOUTH
—CHRYSLER
—FARGO TRUCKS
—SALES and SERVICE

Victoria's lowest pricing on luxury cars

1972 Chrysler sedans
1972 Chrysler Hardtops
1972 Imperials

1972 CHRYSLER Royal 2-door hardtop, V-8 motor, automatic, bucket seats, radio, power steering, brakes, rear window defogger, whitewall tires.
SALE PRICE $4898
Staff Demo.

RIGHT NOW
choose from
15 Chryslers ready
for immediate
delivery.

USED CARS

1971 CHRYSLER Newport 4-door hardtop, V-8 motor, automatic, power steering, power brakes, radio.
SALE PRICE $3995
No down payment
$140 for 36 months

1971 PLYMOUTH Fury 2-door hardtop, vinyl roof, V-8, automatic, power steering, power brakes, radio.
SALE PRICE $3295
No down payment
$116 for 36 months

1969 CHRYSLER Newport sedan, V-8 motor, automatic, power steering, power brakes, radio.
SALE PRICE $2695
No down payment
$95 for 36 months

1967 CHRYSLER 300 2-door hardtop, V-8 automatic, power steering, power brakes, bucket seats, radio
SALE PRICE $2195
No down payment
$77 for 36 months

1971 DUSTER Twister
1971 FORD Pinto
1971 V.W. 411 sedan
1971 TOYOTA
1970 MAZDA wagon
1970 DATSUN wagon
1970 CORTINA GT.

ENSIGN
CHRYSLER-PLYMOUTH
DOWNTOWN
YATES at COOK
386-2411
Open weekdays 'til 9

1971 KARMANN GHIA
Automatic, radio. 9000 miles. Perfect second unit.

Remember at Metro
all reasonable offers
will be accepted.

METRO TOYOTA LTD.
624 FINLAYSON
386-3516, 386-3517

1 ONLY, 1969 BROCKWOOD 9-passenger, Chev wagon, clean, $1595; 1 only 1967 Plymouth sedan, automatic, $895.
VICTORIA JEEP
HILLSIDE at ROCK BAY

'67 PONTIAC TOP CONDITION, 6 cylinder, standard, offers on $950. 386-9882.

1969 AUSTIN MINI, AUTOMATIC, low mileage, good condition, $1,000 firm. 383-5254, 479-6106.

1970 PONTIAC CATALINA 2-door hardtop. Immaculate. $2800. 656-3441.

DUNE BUGGY, CONVERTIBLE top, doors and extras. $1,000. Offers. 477-4813.

1963 VOLVO SPORT, EXCELLENT condition, $695 or near offer. 656-3740 after 5.

1960 VAUXHALL VICTOR, IN good condition, tested April, $275. 477-6635.

'69 TOYOTA, STANDARD, RADIO, low mileage, $1600. All in good shape. 384-6034.

'58 MORRIS MINOR, $295. MECHANICALLY sound. 383-1843 after 6.

150 CARS FOR SALE

BRIAN HOLLEY FIAT

VOLVO SELL OUT

72 VOLVO 144s
Automatic 4-door sedan, completely equipped including custom radio, 12,000 mile or 12-month Volvo new car warranty. Mileage 3994.
NEW LIST PRICE $4630
SELL OUT PRICE $4167
YOU SAVE $ 463

72 VOLVO 144S 4-door sedan, 4-speed stick shift, completely equipped including custom radio, 6 month or 6000 mile Volvo warranty. Mileage 7310.
NEW LIST PRICE $4430
SELL OUT PRICE $3870
YOU SAVE $ 560

BRIAN HOLLEY FIAT
3319 Douglas at Cloverdale
Phone 384-1161

REMEMBER
METRO TOYOTA
LTD.
624 Finlayson
386-3516, 386-3517

1968 CAMARO
SS hardtop, Fully equipped with V-8. Factory 4-speed. Many other options including speed equipment. Must be seen.

Remember at Metro
all reasonable offers
will be accepted.

METRO TOYOTA LTD.
624 FINLAYSON
386-3516, 386-3517

J. C. MOTORS LTD.

'70 VOLKS Beetle	$1695
'70 TOYOTA Corona, auto.	$1995
'70 CHEV Impala V-8 at.	$2895
'69 CORTINA 14,000 at.	$1595
'69 SWINGER 340 At.	$2195
'69 CHEV. Impala Ht. V-8 At.	$2395
'69 VOLKS Beetle At.	$1595
'69 VAUXHALL Viva	$ 995
'68 AUSTIN 1100	$1095
'67 MG Roadster	$1595
'66 CHEV. Ht. V-8, At.	$1095
'66 COMET convert. V-8, AT.	$1095
'65 ROVER 2000	$ 995
'65 METEOR wagon, V-8, AT.	$1095
'64 METEOR V-8, standrd	$ 695

837 YATES 384-0921

HORWOOD MOTORS
ECONO-LOT

61 VOLKSWAGEN	$495
57 PONTIAC AT.	$ 95
57 VOLKSWAGEN	$395
65 VALIANT sedan	$795
65 CHEV II H.T., A.T.,	$795
62 TRIUMPH H.T.	$395
62 CHEV. S.W. AT.	$395
61 AUSTIN A60 wgn.	$345
64 VIVA	$395
63 VOLKSWAGEN 1500	$695
64 PONTIAC H.T. AT.	$595

ANYTHING TAKEN IN TRADE
385-1451
825 PANDORA AVE.
(across from B.C. Hydro)

'70 CUTLASS SUPREME, FULL power, radio, two-tone green, $3100. Showroom condition. Lew. 382-9276, home 477-9231.

T & T AUTO
A better place to buy
A BETTER CAR
481 Burnside E. 382-5455

1968 COUGAR 2-DOOR HARDTOP (vinyl), V-8, 3-speed, tested, radio, excellent condition, bargain, $1950. 382-8670.

1966 PLYMOUTH SPORT FURY 440 cu. in. 4-speed, stock, immaculate. loaded, $1750. 478-7487.

'65 CUTLASS CONVERTIBLE, 33 4-barrel, 4-speed Mint condition. 386-7009.

63 PLYMOUTH FURY, 1,000 miles on rebuilt motor. Offers. 383-6500.

1960 STATION WAGON, HILLman. Good condition. $300. 477-6675.

1966 VW WINDOW VAN, EXcellent condition, 479-7434 or 384-6676.

1970 MAZDA 4-DOOR, 1800 CCS, 4-speed, excellent condition. $1850 or offers. 383-6281. After 6.

1958 THUNDERBIRD. EXcellent for restoration $350. 5835 West Saanich Road, 479-2114

1962 PONTIAC LAURENTIAN 2-door hardtop, V-8, automatic, $395. 382-8627.

1961 METEOR, NEW BATtery, muffler, starter. Offers. 598-1597.

1960 VOLKSWAGEN, $300. 382-1590, 9 a.m.-2:30 p.m.

'57 FORD RANCHERO. TESTED. Offers. 478-2234.

1960 MINI, GOOD BACK TO school transport. 592-7270, 5-7 p.m.

1969 VAUXHALL, LOW MILEage. $850. Phone 382-6063.

1959 AND 1960 BUICKS, $150. 477-1929.

1955 RAMBLER, TESTED, MEchanically sound, $150. 388-6907.

'68 VAUXHALL VIVA SL, TOP condition, many extras. 477-6588.

1961 CHEV V-8, AUTOMATIC, station wagon. Tested. 388-9086.

'66 METEOR RIDEAU, BLACK, $550 or best offer. 385-0595 after 5.

1966 CHEVELLE 2-DOOR HARDtop, new paint. 382-6851 after 5.

1958 VW, $200 OR OFFERS. 477-9137 after 6 p.m.

'63 CORVAIR MONZA, ANY REAsonable offer. 652-1913.

150 CARS FOR SALE

PLIMLEY
SINCE 1893

CASH ! ! !
For Top Quality
Used Cars

Select Trade-Ins
on the New
AUSTIN MARINA

VOLKSWAGEN DUNE BUGGY, Beautiful condition. $1495

1966 FORD 7 litre hardtop, 4-speed, floor shift, radio, power windows, power steering, power brakes. $1595

1968 RAMBLER 220, 2-door, standard transmission. $1295

1967 DODGE DART GT console shift $1595

1972 DATSUN 1200 $2195

1972 DATSUN $2195

1970 MAVERICK 6 AT. $2095

1970 MAZDA 1200 $1495

1969 VAUX. VIVA $1095

1969 TOYOTA Corolla $1195

1968 AUSTIN 1100 S.W. $1295

1965 MERC. 9-pass., SW $1445

1969 FARGO ½-ton pickup. Automatic transmission, 6 cylinder. Very clean $1995

PLIMLEY
1010 Yates 382-9121
Open to 9 p.m.

N — N
N — 68 — N
N — YEARS SERVING — N
N — VICTORIA — N

NATIONAL
CHRYSLER-DODGE
DODGE TRUCKS

1965 DODGE station wagon, V-8, automatic, power steering, power brakes $1064

1965 RAMBLER Ambassador, V-8, automatic, power steering, power brakes, radio $899

1962 CHEV Biscayne 4-door sedan, V-8, standard shift, radio $599

1967 DODGE V-8, automatic, power steering, power brakes. $999

1964 FAIRLANE, 6 cyl. automatic. $795

BOTH SIDES OF THE
800 BLOCK YATES ST.
384-8174

WE DO SELL FOR LESS!

'66 MUSTANG HARDTOP, red, black top, V-8, Automatic, Radio, Power Steering, etc. $1395

REG MIDGLEY'S
American Motors
736 CLOVERDALE. AVE.
385-8756

'72 MAZDA PICKUP; '70 MAVERICK; '72 VOLKSWAGEN CAMPER; '70 FORD Galaxie; '70 TOYOTA Mark II; '67 REBEL; '69 CHEV. ¾-ton pickup; '72 HONDA 4. MOTORCYCLES AND CARS IN TRADE.

LES BLOW'S
(British Motors)
2940 Douglas Street
Phone 384-7843

72 VEGA STATION WAGON, automatic, radio, tape deck, roof rack, 10,000 miles. Still on warranty. Asking $2,795. For appointment phone 384-9007.

'66 CHRYSLER 300 SPORT, 2-door hardtop, power steering, power brakes, power windows, bucket seats, 383, 4-barrel, radial tires. Immaculate. Offers. 384-9909.

'60 VOLKSWAGEN PICKUP, $375; '63 station wagon, $500; '66 9-passenger Volkswagen, $1250; '71 7-passenger, warranty included, $2850. All tested. 386-3957 evenings.

'66 VOLKSWAGEN FACTORY camper, 1600 engine, good tires, well cared for inside and out. Best offer over $1650. 642-3634.

1961 LINCOLN CONVERTIBLE, rebuilt engine, new paint, good top, needs rear axle work. What offers? 384-9054.

RARE
1960 Olds 98 hardtop, all power, needs transmission. Offers. 383-3865.

1958 CHEV. V-8 AUTOMATIC
477-3910

150 CARS FOR SALE

METRO
TOYOTA
LTD.

FRESH TRADES

1970 CHEVROLET IMPALA CONVERTIBLE, V-8, AUTOMATIC, POWER STEERING, AND BRAKES, LOW, LOW MILEAGE. MINT CONDITION.

1969 SKYLARK CONVERTIBLE, V-8, AUTOMATIC, ALL FACTORY OPTIONS. HARD TO FIND MODEL IN PREMIUM CONDITION.

1969 CAMARO CONVERTIBLE, V-8, AUTOMATIC, FULL POWER. LOOKS AND RUNS LIKE A NEW ONE.

1969 COUGAR HARDTOP, V-8, AUTOMATIC, POWER STEERING, POWER BRAKES, RADIO. JUST TRADED. HURRY FOR THIS PREMIUM UNIT.

1968 SATELLITE 2-DOOR HARDTOP, V-8, AUTOMATIC, FULL POWER. LOW MILEAGE.

1968 MUSTANG HARDTOP, V-8, AUTOMATIC, POWER STEERING, POWER BRAKES, ALL OPTIONS INCLUDING TILT WHEEL. MUST BE SEEN.

1968 SKYLARK HARDTOP, V-8, AUTOMATIC, FULL POWER, SCARCE UNIT.

1967 ACADIAN WAGON, AUTOMATIC, RADIO. PERFECT FAMILY TRANSPORTATION.

1966 MUSTANG HARDTOP, V-8, AUTOMATIC, ORIGINAL PAINT. IN MINT CONDITION. MUST BE SEEN.

1966 FORD WAGON, V-8, AUTOMATIC, POWER STEERING AND POWER BRAKES, RADIO. PERFECT SECOND UNIT.

1965 FORD COUNTRY SQUIRE WAGON, V-8, AUTOMATIC. LOADED WITH OPTIONS.

1965 FAIRLANE WAGON, V-8. FULLY POWERED. RADIO. MANY OTHER OPTIONS.

Many More Units
To Choose From

ALL UNITS ARE FULLY RECONDITIONED AND GOV'T. SAFETY INSPECTED FOR YOUR PROTECTION.

Remember at METRO all reasonable offers will be accepted.

100% FINANCE
AVAILABLE

METRO TOYOTA LTD.
624 Finlayson
386-3516 386-3517

1970 TOYOTA
Land Cruiser. Four-wheel drive. All options including Warne hubs and radio. Family driven unit in premium condition.

Remember at Metro
all reasonable offers
will be accepted.

Metro
METRO TOYOTA LTD.
624 FINLAYSON
386-3516 386-3517

1966 CHEVY NOVA STATION wagon, 6 standard, new tires, tested. Runs and looks good. Bargain —$775. 382-8670.

'69 CORTINA GT, RADIO, RADIals, completely rebuilt engine, and new clutch. 383-9595 between 6-7 p.m.

SECOND OWNER '63 ACADIAN convertible, six, automatic, new paint and tires, excellent top and upholstery. $525, 652-2390.

'62 CHEV. IMPALA CONVERTIble, automatic, good condition. $395. 652-1591, 9-5, evenings 652-3097.

'65 BUICK SKYLARK CONVERTible, very good condition, fully power equipped, including windows and bucket seats, $1650. 598-2794.

1965 AUSTIN CAMBRIDGE, GOOD condition, low mileage, highest offer. 382-6674.

1971 TOYOTA CORONA 1900, 4-door, radials, $2150. 384-1586, 382-9014.

1962 PONTIAC CONVERTIBLE, V-8, power steering, power brakes, runs good, $125. 642-3681.

'63 PONTIAC PARISIENNE 2-door hardtop, 327, automatic, needs work, $150. 478-7635 after 5.

1971 CAMARO Z-28, HEADERS, American — mags. 384-8960, 5-8:30 p.m.

1965 CHEVY IMPALA, 4-DOOR hardtop, power equipped with radio. In good shape. 388-7463.

1962 AUTOMATIC RAMBLER IN good condition, new tires. $350. 383-3186.

1966 AUSTIN 850 STATION wagon, good condition, $475. 478-4013.

'53 CONSUL, NEW TIRES, TESTed until October. Needs plates. $50. 386-9972.

1961 HILLMAN MINX, $150 OR best offer. 382-4626.

1958 HILLMAN, TESTED. 1338 Grant Street. 383-2952.

1968 OLDS 442, WELL equipped. 478-1629.

RESTORERS ONLY. 1928 MODEL AR Ford 2-door sedan. 479-4082.

'63 CORVAIR, $175
385-6060.

1966 VW DE LUXE, 69,000 MILES. $750. Phone 386-8002.

1968 PLYMOUTH SPORTS FURY, excellent condition. Phone 592-9420.

150 CARS FOR SALE

— HORWOOD MAZDA —
BACK-TO-SCHOOL
BUY-ALL-AGEE

'70 DATSUN 1600 pickup. Ready to go $1795

'69 TOYOTA Sprinter Sport coupe $1495

'69 AUSTIN 1300 sedan. Automatic $1495

'68 BARRACUDA coupe. Automatic $1795

'68 ROVER 2000. Automatic, 39,000 miles $2195

'68 FIREBIRD 400. Automatic, power steering, power brakes, mags $2695

'67 CORTINA sedan. Low mileage, automatic $1195

'67 ALFA ROMEO Spyder convertible, 5-speed, exceptional $2095

'67 BELLET sedan, one owner, low mileage $1195

'66 CHEV. Caprice hardtop, maroon with black vinyl top $1595

'65 AUSTIN 850 Mini. Economical back to school transportation $ 695

'65 FORD Falcon sedan, automatic, economical $ 795

OVER 70 CARS
TO CHOOSE FROM.

Open 'til 9 p.m.
—HORWOOD MAZDA—
385-1451
Johnson and Blanshard

'71 DUSTER 340 AUTOMATIC, stereo tape, $2900 or best offer. Phone after 5, 386-1239.

1963 AUSTIN CAMBRIDGE, AUtomatic, low mileage, very good condition, $695. 479-2681.

'57 STUDEBAKER, AUTOMATIC. Good condition. Tested. $250. 479-4176 after 6 p.m.

'62 CHEV IMPALA 2-DOOR hardtop, rebuilt motor, $400. 652-2532.

AS NEW
1969 Fairlane 2-door hardtop, 302, automatic, Vinyl roof, power steering. 23,000 miles. $1995. 385-5854.

'69 DE LUXE VOLKSWAGEN Beetle, asking $1,650. 592-0658 after 5 weekdays.

1958 METEOR, TESTED, FOR quick sale $125. Apply at 152 Crease Ave.

'57 VOLKSWAGEN, TESTED good student car, radio, $250 or best. 478-2563.

'67 AUSTIN 1100. EXCELLENT condition, $850 or offers. 384-4002, 79 Wellington.

'69 TR SPITFIRE, GOOD SHAPE, radio, 2 snow tires with rims, extra soft top. $1,545. 477-1577.

1963 FORD CONVERTIBLE, 352 automatic, needs some work. $75 or offers. 384-4046.

'72 TOYOTA COROLLA COUPE 1600, consider VW as part payment, evenings, 388-5785.

LOVE BUG, 1965, NEW MOTOR, new brakes, new tires, beautiful buy at $750. 383-8534.

1959 LINCOLN HARDTOP, FAIR condition, $250 or best offer. 386-7680.

MUST SELL, 1964 THUNDERbird convertible. Best offer. Any time. 386-7709.

'65 MGB ROADSTER, $845.
385-5443

1960 TRIUMPH HERALD. TESTed 'til July '73. $350. 479-3685.

151 FOREIGN IMPORT AND SPORTS CARS

SPORTS CARS

1969 MGB hardtop. Fully equipped with all options including wire wheels and extra top. 33,000 miles, excellent condition.

1969 MGB. Fully equipped with all options including wire wheels plus hardtop. 40,000 miles. Premium unit.

1968 MGB Fastback. All equipment. Original unit. Must be driven.

1967 MGB Fastback. Fully equipped. Like new.

Remember at METRO all reasonable offers will be accepted.

100% Financing
Is Available

METRO TOYOTA LTD.
624 Finlayson
386-3516 386-3517

DE PAPE
MOTORS

REMEMBER
IF YOU BUY BEFORE
SEEING US YOU MAY
HAVE PAID TOO
MUCH

SPORTS CARS

1971 TRIUMPH MARK III
Chocolate brown with tan interior, 4-speed transmission, radio. Low 20,000 $2295

1970 FIAT 850 SPYDER
A fine sports car finished in lime green with black interior. Radio, 4-speed, only 27,000 miles $1695

DE PAPE MOTORS LTD.
347 YATES 384-8035

1969 MG. MIDGET, LOW MILEage, excellent condition, $1695. 656-4748.

'59 MGA, COMPLETELY REbuilt, new paint job, must sell. 598-3284.

CLASSIC CAR, 1957 LINCOLN, show room condition, 75,000 miles. Sacrifice $795. 384-5824.

FANCY DUNE BUGGY, $2200 invested, Sacrifice $1000. Phone 477-1304.

1965 ROVER 2000 SPORTS sedan, best offer. 686-5167 after 5.

CARS FOR SALE

— HORWOOD MAZDA —

BACK-TO-SCHOOL

BUY-ALL-AGEE

DATSUN 1600 pickup. Ready to go $1795

TOYOTA Sprinter Sport coupe $1495

AUSTIN 1300 sedan. Automatic $1495

BARRACUDA coupe. Automatic $1795

ROVER 2000. Automatic, 39,000 miles $2195

FIREBIRD 400. Automatic, power steering, power brakes, mags $2695

CORTINA sedan. Low mileage, automatic $1195

ALFA ROMEO Spyder convertible, 5-speed, exceptional $2095

BELLET sedan, one owner, low mileage $1195

CHEV. Caprice hardtop, maroon with black vinyl top $1595

AUSTIN 850 Mini. Economical back to school transportation $ 695

FORD Falcon sedan, automatic, economical $ 795

OVER 70 CARS TO CHOOSE FROM.

Open 'til 9 p.m.

—HORWOOD MAZDA—

385-1451

Johnson and Blanshard

DUSTER 340 AUTOMATIC, ...reo tape, $2900 or best offer. ...ome after 5, 386-1239.

...3 AUSTIN CAMBRIDGE, AU...natic, low mileage, very good ...ndition, $695. 479-2681.

...STUDEBAKER, AUTOMATIC. ...od condition. Tested. $250. ...-4176 after 6 p.m.

...CHEV IMPALA 2-DOOR ...rdtop, rebuilt motor, $400. ...-2532.

...AS NEW ...9 Fairlane 2-door hardtop, 302, ...omatic, Vinyl roof, power steer... 23,000 miles. $1995. 385-5854.

...DE LUXE VOLKSWAGEN ...efie, asking $1,650. 592-0658 after ...weekdays.

...8 METEOR, TESTED, FOR ...ick sale $125. Apply at 152 ...ease Ave.

...VOLKSWAGEN, TESTED ...od student car, radio, $250 or ...st. 478-2563.

...AUSTIN 1100. EXCELLENT ...ndition, $850 or offers. 384-4002. ...Wellington.

...TR SPITFIRE, GOOD SHAPE, ...dio, 2 snow tires with rims, ...fra soft top. $1,545. 477-1577.

...3 FORD CONVERTIBLE, 352 ...tomatic, needs some work. $75 ...offers. 384-4046.

...TOYOTA COROLLA COUPE ...0, consider VW as part payent, evenings, 388-5785.

...VE BUG, 1965, NEW MOTOR, ...w brakes, new tires, beautiful ...y at $750. 383-8534.

...59 LINCOLN HARDTOP, FAIR ...ndition, $250 or best offer. ...6-7680.

...UST SELL. 1964 THUNDER...rd convertible. Best offer. Any ...ne. 386-7709.

'65 MGB ROADSTER, $845. 385-5443

...60 TRIUMPH HERALD. TEST...'ill July '73. $350. 479-3685.

151 FOREIGN IMPORT AND SPORTS CARS

SPORTS CARS

...969 MGB hardtop. Fully equipped with all options including wire wheels and extra top. 33,000 miles, excellent condition.

...969 MGB. Fully equipped with all options including wire wheels plus hardtop. 40,000 miles. Premium unit.

...968 MGB Fastback. All equipment. Original unit. Must be driven.

...967 MGB Fastback. Fully equipped. Like new.

Remember at METRO all reasonable offers will be accepted.

100% Financing Is Available

METRO TOYOTA LTD.
624 Finlayson
386-3516 386-3517

DE PAPE MOTORS

REMEMBER IF YOU BUY BEFORE SEEING US YOU MAY HAVE PAID TOO MUCH

SPORTS CARS

1971 TRIUMPH MARK III
Chocolate brown with tan interior, ...-speed transmission, radio. Low ...0,000 $2295

1970 FIAT 850 SPYDER
A fine sports car finished in lime ...reen with black interior. Radio, ...-speed, only 27,000 miles $1695

DE PAPE MOTORS LTD.
847 YATES 384-8035

...1969 MG. MIDGET, LOW MILE...age, excellent condition, $1695. ...656-4748.

...59 MGA, COMPLETELY RE...built, new paint job, must sell. ...598-3284.

CLASSIC CAR, 1957 LINCOLN, show room condition, 75,000 miles. Sacrifice $795. 384-5824.

FANCY DUNE BUGGY, $2200 invested, Sacrifice $1000. Phone 477-1304.

1965 ROVER 2000 SPORTS sedan, best offer. 686-5167 after 5.

151 FOREIGN IMPORT AND SPORTS CARS

PORSCHE TARGA 912 NOW over $10,000 in Canada. 5-speed, Quartz-iodine lamps, 5 bands Grundig, black vinyl bra, Bahama yellow, black interior, immaculate, Zlebarked. Original owner, registered December '67, $5,100 firm. 478-6432.

RIGHT ON
'67 MGB, new top, clutch, carpeting, steering, wood grain, rebuilt transmission, clean, tested May. 382-5659 after 6.

'61 AUSTIN HEALEY BUG-EYED Sprite, yellow, new paint, new brakes, new soft top. Excellent condition throughout. $850. 382-9635. 382-9635.

1968 MGB GT (HARDTOP FASTback)) outstanding. 42,200 miles, white, $1,700; happy to talk. Phone David, 383-2943

1957 JAGUAR MARK VII, GOOD condition, automatic, 1 yr. test, excellent rubber, bargain, $375, 382-8670.

1962 MINI, WITH 1100 ENGINE, branch manifold, twin carbs, tested, new brakes, excellent rubber, bargain $475, 382-8670.

1970 FIAT 124 SPORTS CONVERTible. Michelin tires, radio, extras. Low mileage. For sale and trade considered. 656-4669.

1969 CAMERO Z-28. NEW 302 4-speed, $2600 or best offer. 478-6817.

1969 MGB, WIRE WHEELS, 28,000 miles, tonneau covers. $1875. 383-2132.

'60 MGA, TESTED, RADIALS, runs good, $350. 478-7307.

'66 HEALEY, GOOD CONDITION, $2000. 384-7440.

154 TRUCKS AND BUSES

ENSIGN

CHRYSLER-PLYMOUTH

DOWNTOWN
YATES at COOK

FARGO
TRUCK CENTRE

1972 FARGO
pickups and compacts, vans, at Victoria's lowest pricing.

1972 FARGO
Sport pickup 131" wheelbase, long box, V-8 motor, automatic transmission.
$3393
SALE PRICE
or
Lease to purchase

1972 FARGO
¾-ton sport trucks, ideal camper units. These trucks will be in short supply. Make your choice now.
Priced from
$3898
SALE PRICE
or
Lease to purchase

1972 FARGO
Tradesman van, automatic transmission, passenger seat, all gauges, dual mirrors, window package.
Priced from
$3556
SALE PRICE
or
Lease to purchase

DON'T FORGET
in
Victoria only
Ensign Chrysler Plymouth
sell
CAVEMAN CAMPERS
8' models start as low as
$1898
SALE PRICE

USED TRUCKS

72 Fargo B100 van.

69 FORD ½-ton, 4-wheel drive.

70 FARGO Tractor equipped to tow mobile homes

71 FARGO ½-ton pickup.

71 FARGO D300 C and C, V-8 motor, automatic, power steering, power brakes.

SPORTS CARS

ENSIGN
CHRYSLER PLYMOUTH
FARGO
TRUCK CENTRE
OPEN WEEKDAYS TILL 9
YATES at COOK

1972 4-W.D. JEEP V-8, AUTO. P.S.; P.B.; 8' box new $4995
4 used 4-W.D. in stock. Chev. Van.
VICTORIA JEEP
HILLSIDE at ROCK BAY

1972 ECONOLINE 1-TON VAN with Vanguard country cruiser conversion, has fridge, toilet, heater, sleeps 4. Only 800 miles. Will sacrifice for $7350. S. J. PEDEN LTD., 386-3464.

TRUCKTOWN 386-1711
Everything in Trucks
On Bay St. next to Moore Whitington Lumber yard.

154 TRUCKS AND BUSES

30 BRAND NEW
1972
TRUCKS
SAVE UP TO
$1000

EXAMPLE:
Stock No. 757 — ¾-ton camper special V-8, automatic, power steering, power brakes, heavy duty springs and shocks, custom cab, 8-ply tires.
NEW $5061
NOW $4248
SAVE $813

USED TRUCKS

1972 DODGE ½-ton pickup $2695

1971 DATSUN pickup step bumper $2295

1966 DODGE ½-ton pickup $1095

1965 CHEVY van, home made camper, conversion $1595

1964 CHEV Walk-in step van. Ideal for camper conversion $1595

CORNELL CHEV-OLDS
385-5777 till 9 p.m.

METRO TOYOTA

SIDNEY DIVISION
656-4311

TRUCKS TRUCKS

1969 FORD pickup, 360 V-8, Auto., radio and 1969 Vanguard Camper, sleeps 4. Excellent condition throughout.

1968 FARGO pickup, 6 standard, custom cab, radio, low mileage.

1968 VOLKSWAGEN van, excellent condition. Hard to find model.

SEE
Harold Jamison
Gordon Hay
Leo Lodders

DRIVE TO SIDNEY AND SAVE!

METRO TOYOTA
SIDNEY DIVISION

EMPRESS PONTIAC
BUICK
G.M.C.

THE TRUCK CENTRE

CLEAR THE DECKS SPECIAL

STOCK 9278
New 1972 GMC ½-ton long wheelbase pickup equipped with heavy duty shock absorbers, heavy duty front and rear springs, power disc brakes, guage pkg. and H78x15 tires Only $3127

WE RUN
A VERY SIMPLE
BUSINESS

WE SELL TRUCKS
Drop in and see us
2524 Douglas at Bay

NATIONAL
CHRYSLER-DODGE

"The Island's Dodge Truck Centre"

1972
DODGE TRUCKS
IN STOCK
PROMPT DELIVERY

TRADESMAN VANS

109" Wheelbase
127" Wheelbase
MAXI VANS
SPORTSMAN WAGONS
Pickups all sizes

Choice of engines and transmissions

DROP IN and LOOK THEM OVER
MARSHALL MURRAY
will help you select one

NATIONAL CHRYSLER DODGE
384-8174 819 Yates St.

'68 WILLYS 4x4 wagon $1695
'66 GM with 16 ft. van, P.S., V-6, 5 and 2. $2650
'65 PONTIAC sedan, V-8, A.T., clean. $995
'64 CHEV. ½-ton, long box, 6 cyl. $895
'63 GM 2-ton cab and chassis, 6 cyl. 4-sp. $1195
'63 CHEV. 1-ton with insulated 12' van, "as is". $495
'63 CHEV. 6 yd. dump, V-6, 5 and 2. $1495
'61 HAYES TRACTOR Commins 283, 5 and 4. SQDD, tractor equipment. $7500
'57 I.H. R-185 L.W.B. "as is." $395

SEVERAL 6-PASSENGER PICKUPS IN STOCK

INTERNATIONAL HARVESTER
517 Herald St. 388-5508

'67 GMC, V-8, PICKUP. Excellent condition. 1 owner. With fibreglass commercial canopy. Heavy duty equipped. Custom radio. West Coast mirrors. New brakes, 4 new 6-ply tires. True mileage: 55,000. $1550. 652-2368.

ATTENTION HUNTERS
1965 Fargo ½-ton, V-8, automatic, radio, long box, with auxiliary gas tank and rear step bumper. Clean. 385-2929.

BRAND NEW DATSUN ½-TON pickup, fully equipped, $2625.
McCALLUM MOTORS LTD.
1101 YATES 386-6168

1800 INTERNATIONAL TANDEM, 12-yard aluminum box, good condition. Working contract with truck. 386-8506 after 5.

HUNTER'S SPECIAL
1960 Land Rover, diesel motor and transmission, completely rebuilt. No dealers. 658-8750, 6-9 p.m.

1963, CO 1800 International, 2,050 gallon tank equipped for straight drop and hose reel delivery. $4,000. 386-0122.

'63 MERCURY PICKUP, CUSTOM cab, 4-speed, V-8, overload springs, large box, good running gear. 382-4765.

154 TRUCKS AND BUSES

WESTERN FLYER 39 PASSENger bus, in excellent condition (ex-Navy). $18,500.
1963 GMC 3-ton, tilt cab with 18' van.
1964 Scout 4-wheel drive, hubs and winch.
GEORGE ENG TRUCK SALES
940 Hillside 385-3054

1960 VOLKSWAGEN VAN, REbuilt motor, new clutch, synchromesh transmission (needs some work), tested, best offer. 592-9092.

HELP! HUNTERS!
Must sell Willys ¼-ton, 4 wheel drive. Owner leaving for Australia. See and make offers. 478-5802.

1966 GMC ½-TON, LARGE BOX, new paint, clutch, brakes. Heavy duty bumper and shocks, $1295, trades or offers. 385-6995.

HUNTER'S SPECIAL
1956 Land Rover, excellent condition, 2 motors, 479-7372.

'66 GMC 1-TON WALK-IN VAN, $1100 of offers. Tested. 384-0823, after 6.

REPOSSESSION, 1969 CHEV pick-up big 6 cylinder, 4-speed. $1800. Chris, 385-6725 (9-5).

1964 CHEV. SCHOOL BUS, SUITable for camper, $800. 382-2510 after 6.

'64 JEEP WAGONEER, 4-WHEEL drive. Excellent condition. Best offer. 592-1958, 477-6321.

1950 FARGO ¾-TON, SMALL flatdeck, tested 'til March '73, runs well, $150. 479-2085.

10' ALUMINUM FURNITURE van, Island Furniture Mart. 656-3724 or 656-3290.

1969 VOLKSWAGEN CREWCAB pickup, ½-ton, immaculate. $1,800. 477-4813.

1959 INTERNATIONAL PANEL, 4-wheel drive, $750 or best offer. 478-5745.

1964 THAMES 800, TESTED 'TIL Sept. '73, $200 or nearest offer. 385-8589.

MUST SELL '68 CHEV ½-TON, long wide box, $1350. 384-8864.

AUTOMATIC '69 FORD, ½ TON pickup. 652-2514.

1959 FORD TRUCK. $250. 477-3628.

'62 GMC PANEL, LICENSED, $100 or best offer. 656-1270.

1956 LANDROVER, 8,000 LBS. winch, $725. 479-4912.

1970 FORD ½-TON TRUCK. Phone after 6 p.m. 658-8029.

158 TIRES

RETREAD SPECIAL

775-14-Rib Treads

SPECIAL $11.95 each.

D & D
TIRE TOWN
1620 Blanshard 382-7283

RADIAL STUDDED SNOW TIRES with new wheels to fit 1970 Cortina, used less than 10 days, complete, $70 or offers. 656-1660.

TWO NEW G78-14 ATLAS MARK II tires, $65. Two 15" tires on wheels for Ford truck, $40. Two 14" Rambler wheels, $12. 383-3506.

TIRES, FOUR SUMMER, 775-14; 2 winter, 825-14, all new. 382-3980.

160 PARTS, ACCESSORIES

OUR NEW LOCATION
2150 Blanshard Street
Your Car's "Heart" is the BATTERY
For a Strong, Sure Start Every Time GET an "ACME"
LOWEST PRICES IN TOWN
Delivered and Installed
FRANCIS BATTERY and TIRES LTD.
Retreading Specialists

FOR FAST SERVICE ON RINGS, BEARINGS, GASKETS, exchange brake shoes, drum turning, pin fitting, valve seat machining.
CORDS PISTON RINGS
At 834 Johnson St. 383-0011

RADIATOR REPAIRS, FAST TOP quality repairs at Maurice's Auto Body, 427 Beta St., Phone 384-3121. Located behind the Burnside Pay and Save Gas Station.

'58 VOLKSWAGEN, NAUGAHYDE interior, Astro mags. '72 lights, motor, transmission, tires. Parts or whole car. 479-5132.

'61 PLYMOUTH FURY HARDtop, V-8, automatic transmission (rebuilt), power steering, power brakes, $40. 386-9834.

3 UNIROYAL TIGER PAWS, G60x15 with two 7" chrome rims, fits Ford and Plymouth. 5-7 p.m. 592-4054.

1964 PARISIENNE CONVERTible, power steering, power brakes, power windows. Offers. 477-2001 after 5 p.m.

'61 CHEV SEDAN FOR PARTS, has good 283 motor, automatic. '58 Bedford van needs motor 388-5069.

ALL PARTS '58 CHEV SEDAN, good glass, chrome, radio, etc. 478-4248.

BRAND NEW THRUSH headers, '67-'69 Camaro, $60. Doug, 384-2823, after 4 652-2168.

1957 CHEV 4-DOOR, BODY AND parts. 1956 Chev Truck Motor. 383-3222.

WANTED: '63 - '66 ANGLIA OR Cortina body in reasonable condition. 479-6940.

REBUILT 327 CHEV, SCHAFFER 12-lb. flywheel and 302-Z28 short block. Offers. 652-2532.

1962 PONTIAC LE MANS FOR sale as is or for parts. 478-4160.

WANTED: HOOD AND LEFT fender for 1970 Simca. 385-7553.

WANTED: 16" GM TRUCK RIMS, 6-hole studs. 388-5976.

WANTED — MUNCIE 4-SPEED brown. 477-2001 after 5 p.m.

1958 CHEV ½-TON TRUCK, Parts or whole. 652-3535.

162 AUTO REPAIRS, SERVICE AND TOWING

TRANSWILL AUTOMATIC TRANSmission specialists, 384-2851. Rebuilt auto transmissions from $69.95. Tune-ups from $11.95.

HAULING SCRAP CARS AND all heavy hard to handle articles, not exceeding 2 ton 478-2657.

SCRAP CARS HAULED, REASONable rates. 478-6212.

JUNK CARS AND BODIES hauled. Williams, 382-9395.

166 CARS AND TRUCKS WANTED

— WANTED —
Late model import and domestic cars. Top prices for your clean used units. Trade up or down. Call Ted or Chris, Douglas Volkswagen Ltd., 388-5466.

Good, Clean
CARS AND TRUCKS
WANTED
Cash in 5 Minutes
— PLIMLEY —
1010 Yates St.

INSTANT CASH FOR
Sports Cars and Imports
BRIAN HOLLEY MOTORS
3319 Douglas — 384-1161

McCALLUM MOTORS will pay top dollar for any make or model car or light duty truck—call today. It pays to take a look at Yates and Cook
McCALLUM MOTORS LTD.,
386-6168

SELL
your good used car to Suburban Motors for cash.
3377 Douglas

SMALL OLDER CAR, GOOD running order, tested, reasonably priced. 383-4680.

WANT 1970-72 QUALITY AUTOmatic sedan. Cash or trade real estate. 479-1479.

WILL PAY UP TO $1,000 FOR late model 2-door, hardtop. 479-7955.

166 CARS AND TRUCKS WANTED

$ $ $ $ $ $ $ $ $ $ $ $ $
— INSTANT CASH —
For your good clean used car or truck!
or
— CONSIGN —
or
— TRADE DOWN —
MONEY OWING?
PAYMENTS TOO HIGH?
NO PROBLEM — SEE US TODAY!
CORNELL CHEV-OLDS
385-5777 — till 9 p.m.
$ $ $ $ $ $ $ $ $ $ $ $ $

CASH OR CONSIGN
AT ART'S CAR SALES

WANTED
$ $ $ for cash $ $ $
TOP
DOLLARS FOR
"SPORTS CARS"
FOREIGN CARS—COMPACTS
"TRUCKS"
LOW MILEAGE DOMESTIC CARS
FULL CASH OR CASH FOR EQUITY.
DE PAPE MOTORS
384-8035
OR DRIVE TO 847 YATES ST.

CASH FOR YOUR OLD VOLKSwagen, running or not. 658-5501.

WANTED: GOOD CAR UP TO $1000. 477-1131.

168 CAMPERS, TRAILERS AND MOTOR HOMES

MOVING BONUS DAYS
The greatly appreciated patronage of Vancouver Island trailerites has forced us to move a short distance out of town in order to SERVE YOU BETTER.

OCTOBER 1
will see us located on a 5 acre site at 1080 GOLDSTREAM AVE. in LANGFORD where, SALES, and SERVICE, plus WINTER STORAGE will provide the most up to date R.V. centre on VANCOUVER ISLAND.
To simplify the move, our stock of new and used trailers, campers and hardtops must be reduced. That's why we're offering MOVING DAY BONUSES.

FOR EXAMPLE
72 SCAMPER model 180, fully self-contained including shower. Sleeps 6. The price — $3795. As a bonus, we'll pay sales tax and supply licence, mirrors, jacks and full propane tanks. You save $233.45.
72 TERRY 17', fully self-contained including shower. Sleeps 6, $3895. The bonus — SALES TAX, spare wheel and tire, licence, chrome mirrors, jacks, full propane tanks. You save $300.
TWO ONLY, 1971 SPORTSCRAFT hardtops in excellent condition, $695 each. They sold new at $895.

Just a few examples of the bonuses offered. Similar savings apply on every coach, new or used during our MOVING BONUS DAYS.

WHAT'S MORE
We'll provide free storage until April 1st on any unit sold during MOVING BONUS DAYS. Don't delay, visit our present sales lot and select your new trailer or camper from the greatest selection on Vancouver Island.

PURVIS FLACK
TRAILER SALES LTD.
1915 QUADRA ACROSS
FROM THE CURLING RINK
Phone 388-9188
Service Dept. 382-4611

DOGWOOD TRAILER SALES

CAMPERS
1969 9' CAVEMAN, 3-way fridge, furnace, oven, powered vents $1650
1967 10½' SECURITY, gas electric fridge, furnace, monomatic toilet $1750
1970 11' ARISTOCRAT, shower model, sleeps 6 $2700
1972 11' RAN DELL, furnace, gas electric fridge, oven, electro-magic toilet $2880

PARTS — PROPANE
RENTALS
RANDELL TRAILERS AND CAMPERS, 478-6841
Highway 1 and Millstream Rd.

HUNTERS, FISHERMEN: 2-sleeper camperette, for import, icebox, closet table, store space, nicely finished, Teak styling, leatherette and nylon upholstery. 3 months old, used once. $700. 385-6190.

McCALLUM MOTORS LTD.
Buccaneer campers for Datsun, Toyota, and Mazda trucks. Priced from only $1,195. It pays to look at Yates and Cook. McCALLUM MOTORS LTD., 386-6168.

FULLY SELF-CONTAINED 21½' Aristocrat Land Liner, 1971 model, complete with extras, and equalizer hitch if desired, may be viewed at 2920 Ilene Terrace or phone 592-3534.

26' GLENDETTE 1969. FULLY equipped for travelling or living. Twin beds, full bath, many extras. $4,400. Also 1969 Olds equipped for towing above. $2,400. Both $6,600. Phone 658-8775.

NOTICE TO ALL CAMPER OWners: OAK BAY TEXACO stocks tire mounts and bumpers, auxiliary gas tanks, at 1990 Oak Bay Ave., 598-3411

1970 FORD SUPERVAN CAMPER, raised fibreglass roof, Will accept late model small car as part payment. 477-1218.

FOR SALE: HARDTOP TENT trailer, ice box, propane stove, 110-120 volt lights, boat and motor rack, $325. 478-5432.

MUST SELL CUSTOM BUILT 1971 GMC Vandura Camper Conversion, completely self-contained, only 7,000 miles. 385-3533.

16' '66 SCAMPER, STOVE, OVEN, fridge, electric brakes, sleeps 6, mirrors, hitch, 4 jacks. $1495. 388-5964.

REASONABLE — 16' TRAILER, tested, insulated, roomy, clean. Must see inside, then make offer. 479-4453.

CUTE 12' KNIGHT TRAILER, ideal 2 adults, furnace, propane stove, sink, ice box, extras. Firm $750. 385-0380 after 6.

TRAVEL TRAILER FOR RENT, sleeps 5. Available August 28th. Book now. 384-1385 after 5 p.m.

LEAVING VICTORIA, 16' HOUSE trailer, must be sold, before Saturday a.m. Offers. 478-5923.

8' CAMPER EQUIPPED WITH cooler, stove. Sleeps 4. $1250. 477-5741 after 3 p.m.

CAMPER CANOPY FOR SALE. Fits long box. Double windows. Phone evenings, 598-1103.

8' PLYWOOD CAMPER, BOAT racks, $250. 3010 Albina Street, after 5 p.m. 382-5791.

1970 WINNABAGO D24, ALL extras, $12,000 or nearest offer. 386-0994

TENT TRAILER, HOME MADE, sleeps 4, mattresses included, 10" wheels, $125. 478-4874.

TENT TRAILER FOR RENT, $25 per week. Phone 479-2886 after 5:30 p.m.

16' KUSTOM KOACH TRAILER Complete with equalizer hitch and mirrors, $1,700. 478-2835.

8' CAMPER, NOT CAB OVER, well constructed To view, 382-6634. $250.

14' TRAVEL TRAILER. SLEEPS 4. $995. Phone 656-1511. 3116 Harriet.

TOTE-EM
TRAILER SALES
478-1041 Days 384-8791 nights

FOR RENT: HARDTOP TENT trailer, Available August 29. 656-3658.

1971 CHEV. VAN CAMPER, under 6,000 miles. Fully equipped. As new. 656-4866.

1967 GOLDEN FALCON, VERY good shape, fridge, 477-3915.

17' TRAVELAIRE TRAILER, fully equipped, like new. 386-7302.

168 CAMPERS, TRAILERS AND MOTOR HOMES

'72 TRAVELAIRE, 17'
— HEATER
— 2-WAY FRIDGE
— TOILET
— STOVE W-OVEN
— ELECTRIC BRAKES
— TWIN GAS TANKS
— SLEEPS SIX
— CSA APPROVED
— C-W SEWER HOSE, — BRAKE CONTROL — CAR CONNECTOR
— HITCH BALL —
— 6 MO. WARRANTY
Regular Price $3400
REDUCED PRICE $3175
YOU SAVE $ 225

CAN YOU AFFORD TO PASS ON THIS?

ONE ONLY

1972 NOMAD 26'

A beautiful trailer. A real home away from home with double door 3-way fridge — wired for A-C — double bed w-spring-filled mattress — double insulation — power fan for stove — 4-burner stove and oven, 30 lb. propane tanks — screen door — ducted heating — 23,000 BTU heater w-to-way fan — pressure water w-air compressor 12 volt and 110 volt lights — fibreglass tub and shower — 40 gal. fresh water tank — 30 gal. holding tank — hot water system — cupboards galore — twin chesterfield dinette w-fold-away table. Magnafold divider curtain — twin sinks — large counter area.
$5395

COASTLINE
TRAILER CENTRE
642 Burnside Road, 388-6021

OPEN WEEKDAYS 9 to 9
SUN., 1-5—SAT., 9-5

DE PAPE
MOTORS

REMEMBER
IF YOU BUY BEFORE SEEING US YOU MAY HAVE PAID TOO MUCH

CONESTOGA
MOTOR HOME

22' GM 350 V-8, ENGINE, POWER STEERING, POWER BRAKES, RADIO, DEMAND WATER SYSTEM, 2-WAY FRIDGE, FLUSH TOILET AND SHOWER, FURNACE, SLEEPS FOUR. EXTREMELY VERY POPULAR LAYOUT. COST NEW $13,000 TEN YEAR FINANCING AVAILABLE. SPECIAL $9995

FOUR BRAND NEW
CONESTOGA
MOTOR HOMES

FROM 18' TO 24'
NOW ON DISPLAY

TEN YEAR financing available

TRADES ACCEPTED

EXCLUSIVE DEALER FOR "VANCOUVER ISLAND"

DE PAPE MOTORS LTD.
847 YATES 384-8035

NOTICE

SUMMER IS STILL WITH US BUT OUR CLEARANCE OF CAMPERS FOR THE FALL SEASON HAS BEGUN.

EXAMPLE: 1 only '72 11 ft. Vanguard camper. Reg. $2245
Save $246 NOW ONLY $1999

Example: 72 FORD with Vanguard country cruiser conversion, fridge, toilet, heater, sleeps 4, Only 800 miles.
SAVE $1323 NOW ONLY $7350

Many, many more floor plans and models in stock. See them today.

SUMMER PARTS SPECIAL
Porta potti toilets $ 89.50
75 lb. ice boxes $ 35.95
14"x14" roof vents from $ 10.95
Travler 3 burner c-w oven $129.95
14 Gal. plastic water tanks $ 13.95
12V dome lights $ 1.60
12 volt fluorescent lights $ 14.50
S.S. sinks c-w strainer $15.25
3 burner hot plates $ 39.95
Many more in-store specials.

TRADE-IN CAMPERS
'71 8'6" VANGUARD side dinette, fridge, oven, heater, jacks $2095
10' VANGUARD Telescopic, fridge, heater $2195
'70 8' SECURITY, toilet, heater $1795
8'6" VANGUARD 4 jacks $1350
BUCCANEER with jacks to fit import truck $1395
8' SLEEPER $ 650

BUILD YOUR OWN
Camper, trailer, and van conversion. Parts, supplies and accessories, large stock at reasonable prices.

S. J. PEDEN LTD.
Open till 9 p.m. Thurs. and Fri.
2855 Quesnel St. 386-3464

FENNELL'S
TRAILER SUPPLIES
Parts — Propane — Repairs
GALAXIE CAMPERS
SPORTSMAN CANOPIES
9:00 a.m. - 5:30 p.m.,
Mon - Sat.
Sunday 12 noon - 4:30 p.m.
Open 7 days a week
6459 Pat Bay Hwy. 652-2511

1970 FORD ¾-TON AVAILABLE for rent from August 27. 9½' Caveman camper. Power steering, power brakes, automatic transmission. Fully self-contained. Intercom. Roof racks. To responsible adult only. 477-2347.

11' CUSTOM BUILT THUNDERbird camper, sleeps 6, propane fridge, stove and furnace. Self-contained toilet. $2000 or offer. 592-6109.

RUSTLER CAMPERS
HOLIDAIRE TRAILERS
MORRIS
TRAILERS AND CAMPERS
2936 Douglas at Burnside, 385-2332

CAMPER 8' CAVEMAN, FULLY equipped, fridge, stove, toilet, and jacks. Truck '67 Ford ¾-ton, heavy duty 352 engine $3,000 offers. 382-8667.

1969 FORD ½-TON, BIG 6, 4-speed, radio, 7 6-ply tires. With homemade Alaska-type camper, $2200 firm. 652-2594 or 656-1504.

1971 GLENDALE MOTOR HOME. 24' of luxury with many extras. In top condition. $12,800. Phone 477-8420

10' GOLD LINE CAMPER, TOIlet, stove and fridge. $1895. 1970 Ford 250 ¾-ton 4-speed transmission. $2500. 385-2987.

FOR RENT — FORD ECONOline van camper with pop-top. Fully equipped, sleeps 5. 598-1759.

CORDA LANE CAMPERS
Full range of sizes — Total C.S.A.
478-2461 894 Goldstream Ave.

8'6" SECURITY CAB-OVER camper. Good condition. $1095 or offers. 238 Stormont Rd. 479-4494.

OKANAGAN CAMPER, BUBBLE top model suitable for import pickups. Horwood Mazda, 385-1451.

CUSTOM BUILT 11' CAMPER, monomatic toilet, 2-way fridge, jacks. Try an offer. 478-2483.

DELUXE 36" CAMPERETTE with boat rack, sleeps 2. $575. 4001 Carey Road.

TENT TRAILER, SOFT TOP, good condition. $265. 479-8177.

WANTED — HEAVY DUTY UTILity trailer. 385-6416.

168 CAMPERS, TRAILERS AND MOTOR HOMES

EMPRESS PONTIAC
BUICK
G.M.C.
—THE RECREATIONAL—
—VEHICLE CENTRE—

CLEAR THE DECKS
SAVINGS ON OUR
DEMONSTRATOR

No. 9465 AQUARIUS
1800 MINI HOME
Complete self-contained touring luxury in a compact size motor home, as easy to drive as your family sedan with V-8 engine, 3-speed automatic transmission, power steering, power disc brakes on a heavy duty GMC 1-ton chassis.

The unique floor plan features sleeping for six with a separate bathroom and shower, hot water heater, 12,000 B.T.U., furnace, stove and oven, propane-electric fridge, power vent over stove. Demonstrator sale price of only $9900

WE RUN
A VERY SIMPLE
BUSINESS

WE SELL CAMPERS
AND MOTOR HOMES
Drop in and See Us
2524 Douglas at Bay
382-7121

LAYTON
SEAGULL
WEEK-N-DER
SPRITE

'72—11' WEEK-N-DER camper toilet, shower, large 3-way fridge, furnace, 2 propane tanks, 30 gal. water, 20 gal. holding tank.
ALL THIS FOR ONLY $3395

"USED"
'71—8' VANGUARD, furnace. $1145
'70—8' SECURITY Low Boy, jacks. $995
'69—11' SEAGULL fully self-contained. $2795

DIV. OF DOMINION MOTORS
1812 Douglas 385-5012

CANADIAN MOTOR HOMES
Our quality and price "Best in the West." New and used units in stock. 20'-27'.
JACKSON'S GOLDSTREAM ESTATES
974 Goldstream 1A, Langford
THIS WEEK ONLY
1971 27' EMPRESS,
bargain with all options

SUPER MARKET
Over 30 models of tent trailers on view. Special $50 allowance for Island residents when purchased at Impala Camping Village, 1070 Cambie Road, Richmond. See the Fabulous Cabana Motor Home. We'll be in Sidney soon.

COMPLETELY SOLD OUT 1972 WINNEBAGO STOCK 1973 MODELS DUE SEPT. 1st, new models and floor plans arriving.
VICTORIA MOTOR HOME SALES LTD.
2936 Douglas 385-2332

TENT TRAILER WITH ADD-A-room. 478-6821.

1971 VANGUARD MAVERICK 8', $975. 478-6105 or 592-0808.

BOX TRAILERS—ALL SIZES
Al's, 214 Dundas 383-8233

1969 BRENTWOOD TENT TRAILer, $275. 479-3103 after 5.

8'3" VANGUARD CAMPER FOR rent. 479-1195.

22' 1971 FORD MOTOR HOME, fully equipped. $10,500. 478-1246.

169 MOBILE HOMES AND PARKS

BOB'S TRAILERS

Check our discount price on all '72 model ARISTOCRATS

16' LO LINER 2 only at $2145

18' TANDEM, reg. $3949
Now $3595

16' LO LINER, toilet, reg. $2995
Now $2695

8' CAMPER, reg. $2385
Now $2195

12' wide and double MOBILE HOMES

Large NEW SPACES for all our homes.

386-3623 478-4979

WAGON TRAIN
ESTATES LTD.
2524 Douglas St. 386-3291
2500 Florence Lake Rd., 478-1796
731 Goldstream Ave., 478-7333

New arrival: 12x66 Ambassador, 3 Bedrooms. Lots of carpet, fireplace, large bay window, big No. 40 water heater, washer and dryer, 2 door refrigerator, dishwasher and many other options.

USED HOMES:
10x40 REX, in adult park, close to city and bus line.
24x36 PRINCESS, in adult park.
12x58 FLEETWOOD EXPANDO, and others.

GLENKEY MOBILE
HOMES LTD.
Open Daily 10 a.m. to 9 p.m.
Weekends 11 a.m. to 6 p.m.
2705 Douglas St. at Hillside
385-2491 385-2492

GOLDSTREAM
MOBILE HOMES
LTD.
COMMODORE — ATCO HOMES
MODULINE
2885 Trans-Canada Hwy.
478-1751

"QUIET ADULT PARK"
Buddy, 1-bedroom, den and verandah. Furnished, like new. Set up on double landscaped plot. Ideal for retireds. Leo VanDyk, 386-3585, Res. 479-6264. Metropolitan Realty.

TRIANGLE HOMES LTD.
MARINER, GENERAL
LEADER AND PREMIER
478-1774

MOBILE HOME, EXCELLENT condition. All set up in adult park. Double size, 22x44. Includes washer and dryer. Excellent financing. 385-5911. W. Bentley.

IN NICE QUIET ADULT PARK, near bus and stores, single and double-wide mobile homes. JACKSON'S GOLDSTREAM ESTATES. 974 Goldstream Ave.

WELLS O' WEARY TRAILER Lodge, waterfront, 5 miles west of Sooke on West Coast Rd., 385-3674, 642-5465.

SOOKE TRAILER PARK, 7021 Grant Rd. One vacancy, $30. 478-6301.

TWO BEDROOM, 8X42, FURnished, good condition, city bus. 479-4638.

178 SUMMER RESORTS

THETIS ISLAND
Overbury Farm Resort
Housekeeping units, $55 to $100 weekly. Phone 246-9769 evenings.

181 TOURIST ACCOMMODATION

HONOLULU APT.
Ilikai Hotel — 2 de luxe suites available Sept. 1st to 15th. $200 each for 2 weeks. Call 386-2450.

LOVELY CLEAN SUITE BY THE sea. Accommodate 2, perhaps 3. Available until Oct. 31, 385-3847 after 5.

SELF-CONTAINED — MCKENZIE-Shelbourne area. Phone 477-6745. Welcome.

185 CONVALESCENT AND REST HOMES

2 SEMI-PRIVATE ROOMS AND living room, no steps, for lady needing attention. Reasonable rate. Excellent meals. Tray service, laundry. Welcome to visit. 384-1750.

LOVING CARE FOR MOTHER and father. Sunny semi-private rooms, excellent meals. Call Mrs. Niemela, Sunshine Rest Home. 388-7426.

VACANCY IN SMALL GUEST house for single or couple. Scenic location. Home atmosphere plus excellent meals. 385-4632.

LOVELY ROOM FOR ELDERLY person. Kind attention. Mrs. Brown, 385-2398.

LOVING CARE FOR MOTHER or father. Call Mrs. Mack, 383-9315. Fairfield Rest Home.

RETIRED PERSON OR COUPLE, private or semi. Private bath. 479-8041.

OAK BAY NEAR SEA AND park, private room for lady or gentleman. 652-3497.

190 ROOM AND BOARD

THE GLENSHIEL HOTEL offers full hotel services to retired guests. Reasonable rates include 3 excellent meals, afternoon tea, elevator and TV lounge. Close to downtown and Beacon Hill Park. 383-4164.

PRIVATE AND SEMI-PRIVATE bright rooms available for senior citizens. Reasonable rates. Excellent meals. Home care. Come and see us or phone 383-1352, Sheffield Manor.

CRAIGMYLE — GOOD FOOD and accommodation at reasonable prices. Quiet, friendly atmosphere. 386-6903.

ROOM AND BOARD IN FAMILY home for working mother and young child. Day care included. 386-9740.

LOVELY, LARGE BRIGHT room. Semi-private. De luxe home. Excellent

200 APARTMENTS TO RENT UNFURNISHED

"Where Tenants are People Not Numbers on Doors"

BRIERWOOD MANOR
465 NIAGARA
This new building is first in space in Victoria with its spacious shag carpeted suites, complete with 2 door fridges and many other features.
1 BEDROOM $135
Resident Manager's special available on limited number of one bedroom suites.
Resident Manager 388-9812

GLENWOOD APARTMENTS
206 Oswego
Lovely large corner suite on third floor. Near sea, park and city centre in popular James Bay. Excellent accommodation value. No children or pets.
1 BEDROOM $130
Resident Manager 383-8508

FORT ELFORD APTS.
1410 Elford
Quiet modern block conveniently situated for transportation and shopping. No extras, light, power, cablevision and parking all included in rents.
BACHELOR $120
BACH. PART. FURN. $125
Resident Manager 385-8228

HARRISON HOUSE
1417 Harrison
Modern block in convenient area for transportation and shopping. Plenty of parking, good rental value.
1 BEDROOM $130
Resident Manager's special available on a limited number of one bedroom suites.
Resident Manager 383-5733

ROYAL RICHMOND
1720 Richmond
Modern new building in desirable location near Jubilee Hospital, shopping and transportation. No extras, light, power, cablevision and parking included in rents.
BACHELOR $120
2 BEDROOM $175
Resident Manager 383-4527

LEELA HEIGHTS
1527 Fort
Convenient location at Oak Bay Junction for transportation and shopping in modern building.
1 BEDROOM $125
Resident Manager 384-7981

MONTREAL TRUST
386-2111 1065 Fort

THE SEA GATE
707 ESQUIMALT ROAD
ON VICTORIA'S HARBOR WATERFRONT WITH VIEWS OF HARBOR, OCEAN AND OLYMPIC MOUNTAINS
WITH VERY LARGE INDOOR HEATED SWIMMING POOL AND HYDROTHERAPY POOL
A FULL SCALE HEALTH SPA WITH PROFESSIONAL STAFF
ALL SUITES HAVE LUXURIOUS LONG SHAG CARPETING
ADULTS ONLY NO PETS
ONE-BEDROOM SUITES $140-$160
Resident Manager, 383-1731
Diamond Developments Ltd.

CHRISTIE POINT APTS.
PORTAGE INLET WATERFRONT
2-bedroom adult only suite — fully carpeted, $165, scenic views. Also one 2-bedroom adult only, $150. 15½ acres landscaped grounds, no through traffic, pool, heat, boat dock, workshop, playgrounds, nursery school.
NO PETS
385-0644 2951 Craigowan Rd.

GRENADIER MANOR
1537 BELCHER AVE.
On a quiet street with all modern conveniences. Close to transportation and shopping. No pets One bedroom suites available at $135. Resident Manager or call BROWN BROS. ON BLANSHARD, 385-8771 Anytime!

CROFT HOUSE
128 CROFT ST.
Near sea — building — shopping. Spacious well-maintained suites with every convenience.
Resident Caretaker, 382-8096
1 Bedroom — $128
A. BERNARD and CO. LTD.
655 Fort St. 384-9335

FAIRVIEW MANOR
505 Trutch
2 BEDROOM SUITE, FOURTH FLOOR WITH LOVELY VIEW $175 Close to bus and shopping. Free laundry and cablevision. Controlled entrance.
Contact Res. Managers Mr. and Mrs. Bayliss — 388-5833
BUILDERS AND DEVELOPERS

CARLYLE APTS.
230 OSWEGO
384-4085 592-9516
2—One bedroom $127
1—Two-bedroom 1st floor $130
Cablevision, drapes, intercom, balcony, etc. Parliament buildings area. Adults. No pets.

VILLAGE MANOR
2056 OAK BAY AVE.
Two bedroom suite (one only) $185. Rent includes HYDRO, heat, parking, and cablevision. Close to stores and transportation. See Resident Manager or call BROWN BROS. AGENCIES LTD., 385-8771 Anytime!
AVAILABLE NOW
Victoria's best rental value, spacious, clean 2-bedroom suite, only $138. Includes parking, drapes, appliances, elevator, cablevision and balcony. Small modern block. Close to Jubilee Hospital, bus and store. Adults only. Call manager 382-6508, 1760 Fort St.

TIDELINE APTS.
1470 Dallas Rd.
ON THE WATERFRONT
Large spacious 2 bedroom suite
Resident manager 382-5851

ASCOT APARTMENTS — COMfortable older style 1-bedroom apts. downtown. Suitable for older couple. Rent $85.
A. BERNARD AND CO. LTD.
655 Fort St. 384-9335

CAMOSACK MANOR
1035 BELMONT AVE.
Available now — One only, very large one-bedroom suite. Phone 386-0191.

MATURE COUPLE
Wanted for attractive one bedroom suite. Lovely yard, W-W carpet, heat included. Richmond - Jubilee area. $138 per month. Call 383-4141, City Trust.

THE CHATELAINE
1 - bedroom modern suite, $120. 2-bedroom suite, $150. 383-6809.

ESQUIMALT NEAR NADEN, 2 bedroom suite in 5-plex, $125. 478-3747.

ARLINGTON COURT, 386-2029
Top floor, 1-bedroom with carpet, $135. 430 Michigan.

2 - BEDROOM APARTMENT. Heat and water included. $150 per month. 479-3558 after 5.

1-BEDROOM SUITE, FRIDGE, stove, all utilities included. $120. 477-4520.

200 APARTMENTS TO RENT UNFURNISHED

ORCHARD HOUSE
Prestige high-rise living in Victoria's tallest apt. Building. Modern, steel and concrete construction with superior sound and fireproofing.
LOCATION:
Ideal to Beacon Hill Park, downtown and the Pacific Ocean.
VIEW:
Olympic Mountains, Straits of Juan de Fuca, Parliament Buildings or the inner harbor.
RECREATION:
Outdoor heated pool with sundeck; dry sauna; hydrotherapy pool; lawn bowling and putting greens.
FEATURES:
Garage parking
Bright, well-planned suites
Large closet and storage space
Shag rug or hardwood floors
Enterphone controlled entrance
Laundry every second floor
Fast, efficient elevator service
Res. Manager 647 Michigan
388-4659, 382-4650

FOR COMFORT AND SERVICE
1653 OAK BAY—PARK AVE.
Spacious—well maintained.
1-Bedr —$140
Resident Caretaker 388-5736

1660 FORT ST. — King Arthur Apts. Spacious — well maintained.
2-Bedrm.—$160
Resident Caretaker 384-8544

1791 ROCKLAND — Rockland Heights
2-Bedrm.—$155
Resident Caretker 388-6349

1235 BALMORAL — Springridge Apts. Spacious. Spotless — wall-to-wall.
Bachelor — $106
Resident Caretaker 382-1742

A. BERNARD and CO. LTD.
655 Fort St. 384-9335

RITHET PLACE
500 Rithet St. 385-2559
NEW MODERN SUITES
Only block from Dallas Rd. waterfront.
1-Bedroom $130 and $140
2-Bedroom $170
Wall-to-wall carpets, drapes, electric heat, cable TV and parking included.

OPENING SEPT. 1st
Luxurious Niagara Court
61-suite apartment block at 535 Niagara St. Close to downtown, ocean and park.
All conveniences including: Hydro-therapy pool. Sauna bath.
Bachelors from $112
1-bedroom from $130
2-bedroom from $162
For further information and appointment to view call: Mr. Shorey at 384-1004.
Barrington Enterprises Ltd.
For further information on the above call 384-4128 weekdays 9:00-5:00. Transportation available.

CAVALIER APTS.
1400 CAMOSUN
This most attractive, larger than average suite, on quiet cul-de-sac, is in spotless condition. Balcony, drapes, heat and cablevision included.
1-Bedroom—$125
2-Bedroom—$160
Resident Caretaker 382-9393
A. BERNARD and CO. LTD.
655 Fort St. 384-9335

LONDON FLATS
1321 BROAD ST.
Downtown location All modern conveniences. Wall-to-wall carpeting, controlled entrance, close to transportation and shopping.
One bedroom suites from $125
Bachelor suites from $115
Call BROWN BROS. ON BLANSHARD, 385-8771 for appointment to view.

OCEAN PROP. MANAGEMENT
$126
CENTRAL MANOR—1230 Fort
Call our friendly Res. Managers Mr. and Mrs. B. Matthews at 382-7505 to arrange to view, in this new block. A bright, Clean 1 bedroom ste. With Balcony, electric heat included. Walking distance to town. Rent $126.

MADRONA MANOR
1955 ASHGROVE
Quiet location near Jubilee Hospital. Extra large suites. Wall-to-wall carpets. Well maintained.
1-Bedr.—$130
Resident Caretaker, 385-7872
A. BERNARD and CO. LTD.
655 Fort St. 384-9335

DAYMER APTS.
2150 CADBORO BAY RD.
Close to shops, school and Jubilee Hospital. On bus line. Heat and cablevision included
1-Bedroom—$110
Contact Ste. 36 — 592-1105
A. BERNARD and CO. LTD.
655 Fort St. 384-9335

SYLVIA COURT
1485 FORT ST.
You must see these bachelor suites renting from $90 per month. H.W. floors. Includes heat, water and cablevision. On bus line and close to downtown. Call BROWN BROS. ON BLANSHARD, 385-8771 Anytime!

GOODACRE TOWERS
350 and 360 DOUGLAS ST.
Directly opposite Goodacre Lake in beautiful Beacon Hill Park. Customary highrise amenities. Studio, 1 bedrooms and bachelor Mature adults only. Sorry no pets. For further rental information phone 385-8111, 9 to 5.

MARIFIELD PARK
562-6 Simcoe St.
Large beautifully decorated apartment with sunken bath, 12x15 bedrooms, plus wall-to-wall carpets. 1 bedroom from $130. Adults only. No pets. Res. Manager, 383-7628. Goward Development Ltd.

$120—851 GLADIOLA
1 Bedroom suite in modern home. Almost new range and fridge. Completely self contained. Laundry facilities. All utilities supplied. Available Sept. 1st.
PEMBERTON, HOLMES LTD
384-8126

VAN MEARE MANOR
1013 Vancouver St.
Quiet block, walking distance. Modern, spacious suites. 1 and 2 Bdrm. $135 and $155. Inc. heat, cable and laundry. See Caretaker or
ROYAL TRUST 388-4311

$110. 2 - BEDROOM UPSTAIRS self-contained apartment. Wall-to-wall throughout Fridge, range, cablevision, heat and hot water included. Suit business couple. No pets, or children. References. 388-4930.

VERY NICE ONE-BEDROOM suite, single lady only. Balcony. Quiet street. Russell Apts., 1517 Coldharbour Rd., $105. Avail. Sept. 1st Call BROWN BROS. ON BLANSHARD, 385-8771 anytime!

1 BEDROOM SUITE WITH FIREplace, Fairfield area, close to shopping, sea and bus. Phone after 5, 385-1658.

1 BEDROOM SUITE. HEAT AND parking included. $110 per month. Phone Mrs. Reynolds. 383-9475.

ESQUIMALT. LARGE SEA VIEW, 2-bedroom suite, $165, near all facilities. 386-1508, 383-7779.

2-BEDROOM, AUTOMATIC HEAT and hot water supplied, working couple, No pets. Adults. 2554 Prior.

2-BEDROOM WALL-TO-WALL, fridge, stove, water, heat, Head Street. 382-7365.

BRIGHT 1-BEDROOM SUITE, 2nd floor, Jehovah's Witness home, $100. Widow preferred. 386-9351.

200 APARTMENTS TO RENT UNFURNISHED

CRAIG HOUSE CRAIG HOUSE

CRAIG HOUSE
885 CRAIGFLOWER ROAD
Two-bedroom de luxe from $175
One-bedroom de luxe from $135
Bachelor suites, 5 only, from $125
LUXURIOUS SPACIOUS
2-door de luxe refrigerators
Wall-to-wall carpets
Olympic view
Bus passes door
Free outdoor parking
2 elevators
RESIDENT MANAGER
386-7147
Ker and Stephenson Limited
385-3411

CRAIG HOUSE CRAIG HOUSE

ROCKMEARE MANOR
1144 Rockland Ave.
1 block off Cook and Fort St.
Open Sept. 1st, 1972
Prime location
Walking distance downtown
Features:
—controlled entrance and elev.
—wall-to-wall quality carpet
—soundproofed concrete floors
—oil HWH—individual controls
—private balcones, 5x14
—colored appliances—
2-door fridges
—Cablevision included
—free parking and 10 renting carports
Bachelor $122-$127
1 bedroom $144-$156
2 bedroom $178-$195
Sorry, adults only, no pets
If reserved now, suites held for October 1st, 1972 occupancy.
Manor open for viewing every day 10 a.m.-12 a.m., 1 p.m.-5 p.m. and evenings 7 p.m.-9 p.m.
Supervisor of Apts. 477-6759
G and O Holdings 388-7331

LORD AND LADY SIMCOE
The Simcoes
"Victoria's Prestige Address"
One and two-bedroom
Furnished or unfurnished
Large heated pool in Delightful Garden Setting
Saunas
Soundproofing
Wall-to-wall carpet
Free outdoor parking
Recreation room
Lounge
Cablevision
Controlled entrances
440-450 Simcoe St. 385-3111

VICTORIA'S NEWEST DE LUXE TOWNHOUSES
VILLAGE PARK
3987 GORDON HEAD ROAD
—2 storey construction
—large 3-bedroom units
—complete soundproofing
—full basement
—fireplace
—1½ baths
—wall-to-wall quality carpeting
—appliances
—private rear yards with patio
—fully enclosed 20'x40' pool
—saunas
—recreation room
—3½ acres park and playground
—bus at door
—next to University
$275
477-5200

VIEW TOWERS
BACHELOR suites from $87.00
1-BEDROOM suites from $111.00
SWIRLPOOL and SAUNA
CLOSE to DOWNTOWN
PARKING AVAILABLE.
Resident Manager
A. R. TEMPLETON
382-0922

TUDOR ESTATES LTD.,
2030 DOUGLAS ST.
CHARTWELL HOUSE
1343 HARRISON ST.
PHONE 383-3716
THIS APARTMENT SITUATED BETWEEN PANDORA AND YATES OFFERS WALL-TO-WALL, CABLEVISION, DRAPES, HEAT. CONTROLLED ENTRANCE. ONE BEDROOM FROM $125. ADULTS ONLY, NO PETS.

CHRISTIE POINT APTS.
PORTAGE INLET WATERFRONT
2 bedroom adult only suite—fully carpeted $165.00 scenic views. Also one 2 bedroom adult only $150. 15½ acres landscaped grounds, no through traffic, pool, heat, boat dock, work shop, playgrounds, nursery school.
NO PETS
385-0644 2951 Craigowan Rd.

CHERRY BLOSSOM COURT
310 ST. JAMES ST.
$114.00
Ground Floor—Front Bachelor Suite
$134.00
Third Floor—Front—1 bedroom suite
PHONE 382-4546
OR
P. R. BROWN AND SONS LTD.
762 FORT STREET 385-3435

WELLINGTON MANOR
1670 FORT ST.
Nice quiet building with all modern conveniences. Close to transportation and shopping. Hardwood floors, in all suites. One bedrooms from $130 and two bedrooms from $155. BROWN BROS. ON BLANSHARD, 385-8771 Anytime!

BARRINGTON MANOR
2174 CADBORO BAY RD.
Nice quiet building with all modern conveniences. Close to transportation, shopping centre and walking distance to beach. One bedroom suites from $125. Call BROWN BROS. ON BLANSHARD, 385-8771 Anytime!

OLYMPIC VIEW
1160 ESQUIMALT RD.
New building. Ideal location. All modern facilities and lovely large suites. Available:
Two 2-bedroom suites, $170, $180
Also two 1-bedroom suites
Resident Manager, 384-9121

WHY HUNT?
JUST CALL
STERLING RENTAL AGENCY
383-7171
NO FEE TO TENANT

WHYTECREST APARTMENTS
2160 Haultain St. Oak Bay
Modern spacious 1-bedroom suite, main floor, cablevision, covered parking, $120. 592-3298.

QUEENSWOOD ARMS
666 Cook St.
Available Sept. 1 — 2-BR suite call Res. Mgr. 384-5680 or Bayshore Realty Limited, 388-6424.

1-BEDROOM, THIRD FLOOR, $108. Dryfthurst Apartments, 628 Head Street, Esquimalt, all conveniences, mature adults only. 384-2512.

OAKLAND MANOR
Hillside at Cedar Hill Road
Wall-to-wall, cablevision, balcony
De luxe 1-bdrm. suites, from $125
Adults. Ph .383-4808 or 386-0266
BACHELOR SUITE
1300 May St.

200 APARTMENTS TO RENT UNFURNISHED

SPRAGUE CENTRE
Head and Esquimalt Rd.
1—2 Br., Magnificent ocean and city view. Over 1100 sq. ft. Ste. 308—$190.
1—2 Br. 1100 sq. ft. Ste. 301—$180.
1—1 Br. ste. 304—$135
Elevator to all floors and to covered parking. Heat and cablevision 388-6475 9 a.m.-5 p.m., Mon.-Fri., or 384-1283 after.

YVONNE MANOR
2630 COOK ST.
close in on bus line
Available September 1. 1-bedroom suites from $125. W-W carpets, coloured appliances, balconies, controlled entrance. Parking, heat and cable included in moderate rates. Phone 385-0987 for appointment to view.

BAYSHORE COURT
912 SELKIRK
NEW WATERFRONT APT.
Close to downtown
1-bedroom from $135
386-0517 592-7678 or 385-0611
Abaco Property Management Ltd.

UNIVERSITY GARDEN HOMES
2 or 3-bedroom town houses, 1½ bathrooms, family room opening onto spacious lawn, sundeck and inner court. Parking, heat and hot water. Drapes and cablevision, appliances included. No pets. $225 and $200. 386-6235 or 384-2366.

VISCOUNT MANOR
950 ROCKLAND AVE.
2½ blocks to Douglas, lovely front 1 bedroom suite, top floor, large closets, elevator, controlled door, mature adults only. $135. 592-1551 382-7437.

MICHIGAN COURT
(323 Michigan Street)
Modern spacious one-bedroom suites for $125. W-W, drapes and all facilities. Apply resident caretaker or The Royal Trust Co. 388-4311.

MAGDALAIN COURT
1172 YATES
Available 1-bedroom, and bachelor, w.w. carpet, all modern conveniences. Close to downtown, child welcome.

REGINA APARTMENTS
291 REGINA
Avail. Imm. 1 BR. suite, $118. Call Res. Man. 384-3739 or Bayshore Realty Ltd., 388-6424.

RIDGE APTS., 2120 RIDGE RD. Very attractive, 1-bedroom suite with carpets, drapes, cablevision, etc., $123. Babies welcome. To view call Mr. Krieger, 385-6501.

ROYAL ARMS APARTMENTS
1300 Yates St.
Children Considered
1-bedroom suite from $130. Phone 386-1628.

ONE-BEDROOM SUITE. WALL-to-wall carpet, range, fridge, cablevision, free laundry, Viceroy Apartments. 1009 Fairfield. Adults only. $125. 479-4024, 383-1233.

LANGFORD-COLWOOD
1 and 2-bedroom deluxe apartments, wall - to - wall carpeting, drapes throughout. All utilities included. 478-2519.

2-BEDROOM APARTMENT IN Esquimalt with own entrance, fridge and stove included. 2 children welcome, no pets, $135. 386-7994.

OAKWOOD COURT, ESQUIMALT plaza area. Available September 1, one bedroom, hydro, cablevision, parking, stove, fridge, all inclusive, $120. 478-8173.

ONE-BEDROOM, SELF-CONtained suite, separate entrance, electricity, water, heat, stove and fridge included. Sept. 1. $120 per month. 386-3585.

LARGE ONE-BEDROOM, SELFcontained apartment. Stove, fridge and heat. 622 Head Street, Central Esquimalt. $110 month. Available Sept. 1st. Phone 479-3956 to view.

CITY, NEAR MAYFAIR, ONEbedroom suite, $70. Elderly couple or 2 working girls. Phone after 6 p.m. 382-5555.

$115 — 1-BEDROOM SUITE IN modern block. $105 small suite. Controlled entrance, cablevision. Adults only. 250 Oswego. 382-3837.

ESQUIMALT, NEAR NADEN, one and two-bedroom suite, no pets. 656-1779.

ESQUIMALT, NEAR NADEN, DE luxe 3-bedroom suite, available Sept. first, no pets. 656-1779.

1-BEDROOM APARTMENT OAK Bay, $124. Elevator, free cablevision and laundry. 592-0255.

ONE BEDROOM SUITE, $105 Near city arena, October first. 382-3720.

1-BEDROOM SUITE, $125, 2170 Haultain, Oak Bay, adults, 382-3720.

201 APARTMENTS TO RENT FURNISHED

MAY WE HELP YOU?
Why not make use of our detailed knowledge to find the apartment you really want? We will gladly drive you to see a wide selection of furnished or unfurnished apartments in any
District of Your Choice
No Fee to Tenant
Sterling Rental Agency
206 Kresge Bldg.
1104 Douglas St. at Fort
383-7171
Open 9 a.m.-9 p.m.
Including Saturday

THE ROYAL SCOT
425 Quebec
This new apartment bldg. offers: Fully furnished studio suites — Color T.V., shag carpets, linen, dishes, laundry facilities indoor pool, whirlpool, sauna, games room, underground parking.
Managers: Mr. and Mrs. G. Arnold. Phone: 385-3543
OCEAN PROP. MANAGEMENT

PARK MANSIONS
903 North Park
Ground floor, no steps, self-contained, reasonably furnished, 2 rooms with kitchenette and bathroom, automatic heat and hot water. Middle-aged tenants only. Available, $75 per month. To view inquire Quadra Market, corner Quadra and North Park St. or phone 382-5462 after 7 p.m.

FULLY FURNISHED 1-BEDroom apartments to rent for September 1. Walking distance to downtown Sidney. $110, $120 per month. All utilities included. Also 1 large sleeping room at $80 per month. S. K. Apartments. 656-4441.

ENJOY WATERFRONT LIVING
Basyshore Court 912 Selkirk Ave.
1 and 2-bedroom suites from $135
386-0517, 592-7678 or 385-0611
Abaco Property Management Ltd.

$95. 1 BEDSITTING ROOM, kitchen and 3-piece bath. Main floor. Completely self-contained. All utilities including cablevision. For 1 person only. No pets. References 388-4930.

NEAR FAIRFIELD AND COOK, Olympic view, 1-bedroom suite, newly decorated, heat, water, and garbage included. $95. Responsible working girl preferred. 477-5057.

FURNISHED BACHELOR SUITE, Jubilee, private entrance and bath, rug, and TV, mature lady preferred. After 6. 1027 Davie. Or phone 598-4912.

SEPT 1 — 2-ROOM SUITE WITH kitchen fridge, stove, heat, light, $100. Couple or ladies. Near Victoria Press. 560 John Street, after 6 p.m.

SEPT. 1. ATTRACTIVE FURnished suite in private home. Quadra-Cloverdale area, for responsible working person. 384-1817 after 5 p.m.

LOVELY CLEAN SUITE BY THE sea. Accommodate 2, perhaps 3. Available until Oct. 31. 385-5847 after 5.

MODERN 3-ROOM SUITE WITH fireplace and separate entrance, ground level, single person only. September 1. $105. 479-3819.

GIRL TO SHARE APARTMENT with same, $50 a month. 388-9758, 382-4965.

BACHELOR SUITE, FURNISHED and self-contained, 516 Constance, Esquimalt. 382-8889.

$105, ONE-BEDROOM, SELF-CONtained. September 1. 5-7 p.m. 386-6275.

CLEAN, FULLY FURNISHED, cablevision, $120. For quiet couple. 386-3642.

COSY 3-ROOM SUITE, QUIET adults, 1270 Yates. 384-8278, 382-9470.

SUBLET LARGE, 1-BEDROOM suite for six months. Central. $150. No children or pets. 384-6136.

1-BEDROOM APARTMENT, $100 per month, modern near Naden. 383-9857.

JUBILEE AREA, SPACIOUS 1-bedroom, Sept. 1st. $130. 382-9695.

201 APARTMENTS TO RENT FURNISHED

MODERN STUDIO TYPE UNIT everything supplied. Close in, covered parking. Michelangelo, 1158 Yates. 386-2812, 386-0112.

YOUNG WOMAN TO SHARE large 2-bedroom upper duplex. 383-9138 between 4:30 - 6:30.

202 APARTMENT FURNITURE TO RENT

Three Rooms from $30 per month
STANDARD FURNITURE
382-5111
Immediate Delivery

RENT OR RENT TO OWN
385-2435
Individual rooms or room groups. TVs and stereos, 24 hr. phone service
MAIS FURNITURE
1821 COOK

RENT A WASHER-SPINNER or Porta Dryer from
BUTLER BROTHERS
1720 Douglas 385-3832
(ACROSS FROM THE BAY)

203 APARTMENTS WANTED

3 RESPONSIBLE STUDENTS, want fully furnished apartment or house, 2 bedroom or 1 large bedroom. Preferrably on direct University bus line. Call 388-5620 after 5.

MATURE COUPLE, AB-stainers, want comfortable apartment. Rent or will do maintenance and management. Victoria Press Box 634.

206 DUPLEXES TO RENT

AVAILABLE SEPTEMBER 20 — Large 1-bedroom, bright, clean, upper, self-contained suite. Stove, fridge, oil and water included. Close to Parliament Buildings. $140. 384-4435.

OFF JACKLIN ROAD, LANGford. New executive home, 3 big bedrooms, fridge and stove. 2 bathrooms, family or T.V. room, sundeck, full basement. Responsible people. 478-5260 or 478-2225.

GORGE AREA, AVAILABLE Sept. 1st, fully furnished duplex, comprising 1 bedroom plus one in basement. Oil heat, good references required. $160. Rithet Agencies Ltd., Ted Wilkinson, 382-4251.

OAK BAY AVE. SPACIOUS 2-bedroom, in side-by-side 5-plex. Range, fridge, cablevision, laundry facilities, water, garage, storage, $140. Adults only, no pets. 384-3945.

3-BEDROOMS, 1½ BATHS, large lot, Langford, $180-$185 month. Rhynhard Developments Limited, 384-1711 or 478-1983.

ROCKLAND COURT, 2-BEDroom, stove, fridge, heat, cablevision, and hot water included, garage, $170. September first. One child welcome. 385-0203.

SPACIOUS FAIRFIELD 2-BEDroom, fridge, stove, utilities included. Adults only. After 5 p.m. 384-9259.

ESQUIMALT AREA, POST AND beam, 2,000 sq. ft. of living area. Self contained, vacant September 1. $210. 478-6366.

SHELBOURNE NEAR HILLSIDE, 2-bedroom duplex, carport, cablevision and heat included. Available Oct. 1. 384-2015.

VACANT SEPTEMBER 1ST, large 1-bedroom furnished upper duplex. Heat and water. Off Oak Bay Avenue. $135. 598-3198.

JUBILEE-FORT AREA, LOWER spacious 2-bedroom, hot water heat, $175 month, includes all utilities. 388-6738.

1-BEDROOM, SIDE-BY-SIDE, off Craigflower, Rent $100. 384-6351.

SIDE BY SIDE DUPLEX FOR rent, unfurnished, 2 bedroom in Colwood area, $110, 478-2409.

RICHMOND-LANSDOWNE, NOstep, 4-room, available Sept. 15th. $140. 592-9103 evenings.

2-BEDROOM UPPER DUPLEX to rent. 478-1503.

210 HOUSES TO RENT UNFURNISHED

$220
UNIVERSITY AREA
—3 bedrooms
—Living room with FP
—Dining room
—References
—Green thumb preferred
Call:
A. E. LePage
Boultbee Sweet Ltd.,
Hillside Shopping Centre,
386-1341

CENTRAL SAANICH — SPAcious 3-BR home, avail. Sept. 1st. Waterfront. $400 per mo.
CADBORO BAY — Spacious modern home Seaview. 1-yr. lease. Avail. Sept. 1st. $275 per mo.
ROCKLAND — Modern 3-BR home. Double plumbing. 1 yr. lease from Sept. 15th. $250 mo.
BOORMAN INVESTMENT CO. LTD.
1111 Government St. 386-9212

UNFURNISHED 2-BEDROOM, small cottage, electric heat and stove, wall-to-wall carpet. Completely fenced-in front and back yard. Storage shed. Near Town and Country and Mayfair. Available Oct. 1. Call after 5 p.m. 386-1855.

COLWOOD — 2-YR.-OLD HOME. 3 bdrms., living and dining rms., rec. rm. incl. range, fridge, washer-dryer, freezer. $235 per month. Immediate possession. J. A Henderson Realty Ltd. 365-9741 or 477-2829.

UNIVERSITY AREA, 3 BEDrooms, stove, fridge included, convenient to shopping, schools, university. Responsible tenants. $180. Available September 1st. Call 477-5900 after 6 p.m.

TWO-BEDROOM MODERN home, for older couple, willing to board owner who has basement room. Rent $125 monthly, utilities included. 479-3067. Between 5:30 - 6:30 p.m.

$115 — 2915 AUSTIN AVENUE. Cosy little one bedroom home with oil range — Gorge area. Available immediately.
PEMBERTON, HOLMES LTD.
384-8126

SOOKE AREA, AVAILABLE FOR school opening, 3 bedrooms partly furnished. 12x16 mobile home. $150 plus lot rental. References required. Call Oliver Douglas, Rithet Agencies Ltd., 382-4251.

PARKLANDS. DE LUXE HOME with 1750 sq. ft. finished living area on one level. Available Nov. 1st. $250. Ten-month lease. Mr. Bacon. Byron Price and Associates Ltd. 385-2458.

WATERFRONT SOUTH FAIRfield area. Spacious, 3-bedroom home, glassed in sundeck. $250 per month. References. Daily 384-5031; after 6 382-0942.

BESTHAVEN DRIVE, SIDNEY. Immaculate 3-bedroom duplex, responsible tenants only. Rent $170 per month. 388-6641.

1-BEDROOM, MODERN COTtage, stove, fridge, and utilities included. Bachelor preferred. Mill Bay, $70 per month. 743-2010.

4 BEDROOMS, 2 BATHROOMS, living, dining, study, kitchen, fireplaces, redecorated. Close to downtown, $185. 384-4294.

2-BEDROOM PLUS HOUSE AT 244 Simcoe, $120 per month. 598-1223 after 5.

2 - BEDROOM SUITE-HOUSE. 382-2488, 383-6321.

TWO-BEDROOM HOUSE, UNIversity area, $165 month. 477-8731.

1-BEDROOM HOME, COLWOOD area, $135. 478-2737.

3-BEDROOM HOME, LANGFORD area, $180. 478-2737.

211 HOUSES TO RENT FURNISHED

SEPTEMBER-JUNE 1ST, TO REliable couple, home on Shawnigan Lake, winterized, private, convenient, 3 bedrooms, large living room, fine fireplace, $175. Victoria Press 679.

WATERFRONT TOWNER PARK — 2 bedrooms, 2 baths. Fully furnished. September thru June 15th. $200. Responsible adults. 656-1024 or 656-1928

FOR LEASE, 5TH SEPT.-30TH June, 3-bedroom furnished waterfront home, Deep Cove, $250. 656-1265.

FULLY FURNISHED MOBILE home in lovely park. Close to shopping centre. Adults, no pets. November 1 - April 15th. 478-2039.

WANTE: RETIRED COUPLE TO share nice home during winter. Victoria Press Box 680.

211 HOUSES TO RENT FURNISHED

GONZALES BAY. NEWLY FURnished and decorated lower duplex. Large living room with fireplace, beamed and panelled full size dining room, beamed bedroom with fireplace, new bathroom and cabinet kitchen, private garden with off street parking. Suitable for couple. $200 per month. Renting as of September 1. To view Saturday, August 26 from 3-6 p.m. 598-3234.

HOUSE TO RENT—FURNISHED UNIVERSITY AREA
3-bedrm, split level home. Rent $285. per month with one year lease. Call BOB GIBSON 385-9741 or 658-5153.
J. A. Henderson Realty Ltd.

FURNISHED BUNGALOW, south Oak Bay. 2-bedroom $165. Occupancy Sept. 7. 477-2246.

212 HOUSES WANTED TO RENT

LET US RENT YOUR HOUSE We have clients waiting for two and three-bedroom homes. We offer good management. Careful tenants and reasonable rates.
PEMBERTON HOLMES LTD.
384-8126

cabin. Approximately $100 per

RESPONSIBLE YOUNG COUPLE desire to rent or caretake small house or cottage with yard for family of 2 outside dogs. $100. Needed October 1st. References. 382-1965 after 3.

IF YOU CANNOT SELL YOUR home, we have reliable tenants waiting to rent. Phone Mr. Keen, Boorman Investment Co. Ltd., 386-9212.

WANTED TO RENT OR RENT with option, spacious house or house with high basement, within 1-mile circle, Phone 385-5631 or 385-2613.

RELIABLE YOUNG COUPLE with child and small dog. Would like 2-bedroom house or apartment, $130 maximum. 385-0695.

3-BEDROOM HOUSE REQUIRED by responsible adults, for Sept. 15th. 388-7698.

SMALL HOUSE OR CABIN needed by Sept. 1st. Rent $85 maximum. Contact 652-3419 or 598-4769.

2-OR 3-BEDROOM HOUSE, RELIable young couple, 2 well-behaved children, City or country. 592-1901.

WANTED: 2- OR 3-BEDROOM house on acreage by September 6. 479-5586.

CLEAN, RELIABLE FAMILY REquires 4-bedroom house, in Esquimalt, by September 1st. 383-6442.

WANTED — 3-BEDROOM HOUSE by September 1. Close in. 384-7174, 6-8 p.m.

HUBBLE COTTAGE, RURAL setting. 477-3516.

215 HALLS, WAREHOUSES, STORES AND OFFICES TO RENT

IS THE CITY CORE CONGESTION AFFECTING YOUR BUSINESS?
DESIRABLE OFFICE SPACE AVAILABLE NOW AT:
FORT AND COOK
DOUGLAS AT HILLSIDE
MONTREAL TRUST CO.
386-2111 1065 Fort St.

MODERN GROUND FLOOR OFFICE SPACE
1. 1006 BLANSHARD — 900 sq. ft. with room for expansion. $225 per month.
PARK PACIFIC APARTMENTS LTD.
388-5491

NEW VICTORIA PRESS BUILDing — Douglas at Kings — 1,000 to 4,000 sq. ft. office space. Fully air conditioned. Parking avail. Staff cafeteria. Lease. For immediate occupancy.
BOORMAN INVESTMENT CO. LTD.
1111 Government St. 386-9212

AVAILABLE NOW
Sprague Centre
903 Esquimalt Rd.
Suite 201 Approx. 1100 sq. ft. $180 mo. Inc. heat. Ph. 388-6474 9 a.m.-5 p.m., Mon.-Fri. or 384-1283 after.

NEW ON BLANSHARD STREET, 2nd floor, available immediately, 300 - 3,000 sq. ft., Wall and Redekop building, 1820 Blanshard St. For information call Mr. R. de Montigny, 382-9104.

SEPTEMBER 1st
Lease 1100 sq. ft., ground floor, store or office space. Wall-to-wall, heat, etc. 906 Hillside. Manager 386-3046.

DOWNTOWN OFFICES
Singles and suites at competitive rentals now available.
The Royal Trust Co.
388-4311

FOR LEASE, UP TO 1,900 SQ. FT., ground floor, store or office space, 2 year old medical commercial building in Sidney. 658-8452 or 656-4722.

AVAILABLE IMMEDIATELY, modern office at 895 Fort St., reception and telephone answering included. Stenography available. 385-2446.

SMALL OFFICE SPACE NOW available above Kent's. Separate entrance. $45. Apply Kent's Ltd., 742 Fort.

PRIVATE OFFICE 10'X20', NEAR Mayfair, off street parking, lighting and heat included $80 per month. Phone 388-6688.

LARGE DOUBLE FRONTAGE store with good workshop in rear. Good location. Reasonable rent. 598-3972.

WAREHOUSE AND OFFICES TO rent. Reasonable. 386-8435.

STORE OR OFFICE, 664 DISCOVery Street, 383-4363.

CLOSE TO DOWNTOWN, $50 PER month includes utilities. 382-0216.

230 PERSONAL LOANS AND INSURANCE

HOME OWNERS
AVIS ACCEPTANCE CAN SOLVE YOUR MONEY PROBLEMS
EXAMPLES:

AMOUNT	PAYMENTS FROM
$2,000	$23.00
$3,000	$33.00
$4,000	$47.00
$5,000	$59.00

15 YEAR AMMORT. — 5 YEAR TERM
Call 386-9721 DAYS; EVENING CALLS 383-3750 AND 385-4165.

233 MORTGAGE IOANS AND INSURANCE

$$$$$
MONEY
Money to Loan
To . . . BUY . . . REMODEL . . . REFINANCE. We loan in ALL areas including UP-ISLAND.
AGREEMENTS FOR SALE
MORTGAGES BOUGHT OR SOLD
1st and 2nd Mortgages Arranged
Money available for Apartment and commercial projects, Short-term Builders' Interim financing, including Subdivson Development Financing. Prompt — Considerate — Courteous — Fonfidential Service, BORROW on Your Equity in Your Home for any worthwhile purpose. $4,000,000 in mortgage money placed during 1971—$1,000,000 of which was private clients' funds.
Call
DON MacGILLIVRAY
A. E. LePage
Boultbee Sweet Ltd.
Hillside Shopping Centre
386-1341

MORTGAGE MONEY
First mortgages available up to any amount at current interest rates. Quick decisions.
BROWN BROS. AGENCIES LTD.
1125 Blanshard 385-8771

CASH FOR YOUR MORTGAGE or agreement for sale. Quick decisions and highest prices paid. M. Braithwaite, Financial Survey Ltd., 384-9305. Res. 592-0638.

233 MORTGAGE LOANS AND INSURANCE

MORTGAGE FUNDS AVAILABLE FOR ALL B.C.
FROM 9¾% (VICTORIA)
UP-ISLAND, LOWER MAINLAND, INTERIOR AND NORTHERN B.C.
HOMES, WATERFRONT PROPERTY
LAND OR DEVELOPMENT PROPERTY
Drop us a line or phone collect. Perhaps we can serve you. Let us have full details of your property so we may give you a quote as to rates, terms, costs, etc., with no obligation on your part.
Cash valuations given on any existing mortgages or agre

BUSINESS OPPORTUNITIES

14 ACRE TRAILER PARK
listed. Brand new trailer park
sting of brand new house, 40
ner sites flush toilets, show-
washer, dryer room. Man-
lake, 25 acres — zoned trail-
ark, located approx. 12 miles
Victoria, plans are in the of-
g for another man-made lake
an additional 150 trailer sites.
u are looking for a trailer
offering seclusion, hiking,
oming, etc. Don't pass this
up!

24 ACRE TRAILER PARK
THIN 6 MILES OF VICTORIA
uring 20 mobile home sites, 20
l trailer hookups, 79 camp-
plus 3 different sets of
rooms throughout property
flush toilets, showers, etc.,
, nice 10-year-old, 2-bedroom
for owner. Located next door
ity owned park and lake, this
erty is being sold as a going
rn and is showing very good
ns.
CALL
C. M. Bud FORBES
950 Montreal Trust 386-2111

DE TO YOUR
BUSINESS
icensed Care Facility,
—Licensed Care Facility,
,000
ousekeeping (11 units),
,000.
u may have equity in your
me which will enable you to
de to your own business and
rk for yourself. James Bay
ations. Phone for details.
TAY LAITE, 656-5267 or
-1361. Canada Permanent.

MAJOR OIL CO.
ntown service station for
. Successful applicant must
a minimum of $5000 to
t. Please apply Victoria
s, Box 672, stating name, age
phone number.

LL GROCERY STORE IN
developed residential area.
away from established shop-
centre. Asking price $22,000
uding stock. Capital Regions
cies Ltd., 2481 Beacon Ave-
Sidney. Mr. McConnan,
641.

RESTAURANT
ss forces sale—good business,
location, all new equipment,
attractive, sacrifice price
768 L. Ziegler 388-4271
. H. Whittome and Co. Ltd.

NO GAMBLE IN LAND
two 50x120 lots now for $2,500
. Sell in a few short years for
0 each or more. Full particu-
call Glen McGregor 385-2458,
477-3675. Byron Price and
c. Ltd.

CENSED RESTAURANT
s 60 comfortably. Excellent
town location. New S.S. kitch-
ood parking. Fully modern fa-
es. 59750. LEW MOILLIET
276 or res: 477-9251 Town and
ntry Realty Ltd.

N LAKE HOME SERVICE.
e this low overhead service
on in rapidly growing area.
iries: 479-8114 Jim Gallager,
211 Brian Chalmers.

N-OP LAUNDRY, BUSINESS,
ling and extra lot. This is top
tion property, and a very good
stment. Box 864, Chemainus,

BUSINESS OPPORTUNITIES WANTED

12 SUITES
rly finished. Close to downtown
cipated Gross Income $18,180.
Mortgage $86,000. Full Price,
000.

42 SUITES
Block close to park, wa-
ont and shopping facilities.
ection shows Gross Revenue of
00 to produce cash flow of
10%. 1st mortgage $360,000.
price, $488,000.

48 SUITES
to be completed and close in
tion. Projection shows gross
nue of $89,000. Cash flow bet-
than 10%. 1st Mortgage
,000. Full Price $595,000.

more information and Viewing
se call Dave Taylor or Bill
u at 383-4141.
City Savings and Trust Co.

SIX BLOCKS
TO CITY HALL
TISTICALLY renovated duplex
tel on QUEEN'S Jubilee street.
e No. 1, two bedrooms, rent
per month. Suite No. 2, one
room, rent $125 per month.
rate entrances. Full base-
t. Lot size: 60'x120'. Taxes:
gross. See this now at the
realistic price of $36,900. Try
down payment.
MIKE RUSSELL
388-5451 (24 Hrs.)
NATIONAL TRUST

NTED — GROCERY SUPER-
ket with a yearly gross of
oximately $500,000. Out of
town buyer wishes to purchase the
ness and lease the building.
ent, call D. F. Hanley Agen-
Ltd. at once, 388-4294.
LORNE BARR 477-3282
LEW SUTTON 386-3620

ERS WANTING FOR PROFIT-
businesses. Any price range.
W. Anderson Ltd. 384-9328

L INVEST IN ACTIVE PART-
hip, small business. Specify.
oria Press Box 645.

REVENUE PROPERTY

EN'S ROOMING HOUSE
MAKE AN OFFER ON
$39,500
owner's suite. Showing a good
rn. High view location, double
Stucco building, all services in-
led according to regulation.
for further information. We
consider a trade. Call D. F.
ley Agencies Ltd., 388-4294
eVime) and ask for MARION
MILTON.

TO GOOD CONVERSIONS
26,800. Legal duplex—3 rm and
rm self contained ste. With
a basement rm and bath.
nd. construction, new wiring
copper pipe. Good residential
. Revenue $275.-$315. p.m.
24,500. Triplex. 1 bedr. per ste.
d rental area. Revenue $300
.
To view either call:
9610 Eleanor Sanderson 388-4271
J. H. Whittome and Co. Ltd.

WHAT'S GOOD?
REVENUE PROPERTY
REDUCED!
and down duplex. Good poten-
. Good area. Good buy. This
y last long. Price reduced
00 to a low $20,500. For full
ticulars call OLIVE WEBBER,
-5561 or 478-7733. Block Bros.
ality Ltd.

SIDE BY SIDE DUPLEX
bedroom suite, and 1-bedroom
e with expansion possibility
a 3-bedroom suite, large pri-
e lot facing two streets. Also
e double garage, ideal for
rkshop. Make an offer on the
ing price of $23,900. Call quickly
RRY QUAGLIOTTI, 388-6231 or
-6609. Island Pacific Realty Ltd.

ESQUIMALT
erybody talks about the triplex
corner of Condor and Colville—
nobody does anything about it.
nts 95-95-100. Tenants pay own
lities. We think this is a good
r at $30,000. Don't you? Call
n Bacon, Byron Price and As-
iates Ltd. 385-2458.

LOVELY MODERN DUPLEX
ch side has 1230 sq. ft. of luxu-
living area with 3 bedrooms,
ge living room, recreation
m, full basement and carport.
tal price of $38,900 includes a
mortgage with low monthly
yments. Will discuss terms.
incipals only please. 479-3756.

33-SUITE APARTMENT
$10,545 PER SUITE
r information on this NEW
ARTMENT BLOCK close to
OWNTOWN VICTORIA, call
-4294 or 477-2888. Ask for
AYNE STRANDLUND,
. F. HANLEY AGENCIES LTD.

OOD REVENUE ON THIS NEW
e-by-side duplex. Rent $160 each
e. Two bedrooms, living room,
chen, and utility rooms. Close to
hools, bus and shops. Price in-
ides drapes, stove and fridge.
,000.
-3435 C. Leuven 385-3435
R. BROWN AND SONS LTD.

GEORGE DEVLIN
Real Estate Consultant
635 Humboldt St., 385-2725

244 REVENUE PROPERTY

4-PLEX
COLWOOD AREA
Extremely good value in this investment property. Only 2 yrs. old. Showing an excellent return which could be raised significantly in the immediate future. 2-3 bedrm. units and 2 2-bdrm. units on almost ½ acre of land. Excellent financing available on the asking price of $34,950.
BILL WELDON or
SHEILA PEPIN
Shirley Philips' Homefinders Ltd., 386-2911

4 SUITES
FAIRFIELD — MOSS AREA
Stately, extremely attractive and well-maintained mansion behind a high hedge on a beautiful big lot on a very quiet and pleasant cul-de-sac of other lovely homes. Single-family zoning. Close to bus, school and shops and only a few minutes from downtown. One 2-BR suite and four 1-BR suites. Unfurnished except for fridge and stove. An additional suite may be possible in bright basement. Generous financing available. Offered at $61,500 with early possession of owner's suite.
386-7521 JOHN PLATT 383-2700
Boorman Investment Co. Ltd.

MODERN APARTMENTS
LET'S WHEEL AND DEAL
4 SUITES—JUBILEE HOSPITAL
17 SUITES—CENTRAL PARK
20 SUITES—BEACON HILL
FOR PRICES—TERMS—SHOWING
CALL: TED BOWDEN, 479-1479
NATIONAL TRUST — 386-2961

9-SUITE ROOMING HOUSE, $26,900. Over 13% return. Stainless steel sinks in main floor units. Low down with some 8% financing. Prime location — drive by 737 Vancouver Street — Call for details.
385-3435 ROY ANDERSON 477-5057
P. R. Brown and Sons Ltd.

12 SUITES
NO VACANCY RECORD
A good return — 3½-year-old building — extremely low maintenance — ideal Victoria location — Call Merv Coulter 477-1841 or 478-3795.
Block Bros. Realty

DUPLEX JUBILEE
3 up, 2 down, ½ basement. Completely self contained. Rent for $220 per month, make an offer. Asking $19,900. LARRY QUAGLIOTTI 479-6609 or 388-6231. Island Pacific Realty.

5-BDRM. DUPLEX ZONED FAMILY home. Large L.R., D.R., and modern cab. elec. kit. Needs T.L.C., $21,900.
DONNA PRETULA or
PETER PRIMGAARD
Shirley Philips' Homefinders Ltd. 386-2911

UP-DOWN DUPLEX
SEE MY AD IN MAIN COLUMN UNDER THE MONTREAL TRUST HEADING.
PRICED AT $24,900
386-2111 BILL CLEUGH 384-1707
MONTREAL TRUST

FOR SALE LARGE 3-BEDROOM, 5-by-5 duplex. Living room, dining room, kitchen with breakfast space. Near beach, park, school, shopping bus. No agents. 477-1221 or 592-4233.

JUST LISTED. CITY, SECLUDED location. $23,900. Modern 2 brs. and 1 br. suites, basement, large lot. Mr. Cohen, 386-1491. S. P. Homefinders.

DOWNTOWN
4-suite—Must be sold. Make an offer. To view call 388-6231 or 479-6609. LARRY QUAGLIOTTI, Island Pacific Realty.

FAIRFIELD DUPLEX
FORECLOSURE SALE
Good condition. Gross $335. monthly. Listed $27,900. Call John Shaver 386-7721 Investors Syndicate Realty

DE LUXE SIDE BY SIDE Duplex, direct from builder, double carport, convenient to schools, shopping, etc. Fairfield. 477-5066.

8 FURNISHED UNITS IN 1½ storey house in James Bay. Good revenue. $26,900. 478-3649.

245 REVENUE PROPERTIES WANTED

A GOOD TIME TO SELL REVENUE. There's buying power now wanting revenue this fall. We need one or two good conversions, light housekeeping rooms or small suites. Especially required is one with a choice two-bedroom suite for owner occupancy. Please contact Don Robertson, if you have it under consideration to dispose of your revenue. 385-9765, anytime. Charmain Pacific Realty Ltd.

APARTMENT OWNERS
We have a "cash to mortgage," private buyer for an apartment with 10 to 20 units.
Please call Wess Dickie, office 382-4112; Res. 477-4662, Dickie Agencies Ltd., 919 Fort.

Wanted good clean duplex, Fairfield. 479-6609, 388-6231. LARRY QUAGLIOTTI, Island Pacific Realty Ltd.

WANTED: RESIDENTIAL REVENUE property to $25,000. Private. 384-7946.

247 COMMERCIAL OR INDUSTRIAL PROPERTIES

"INVESTMENT"
AND
DEVELOPMENT
"OPPORTUNITY"
MODERN, WELL BUILT 1-STOREY BLDG. WITH VALUABLE FRONTAGE ON PRIME HILLSIDE. COMPACT 1140 SW. FT. OF SPACE
SUITABLE FOR CONVERSION WITHOUT ALTERATIONS TO:
—OFFICES
—RETAIL
—SERVICE FACILITY
CHOICE LAND VALUE, OWNER WANTS AN OFFER ON $39,500. GOOD TERMS. VERY GOOD PARKING AND TURN AROUND. CALL MR. CLENDINNENG FOR PRIVATE VIEWING.
BLOCK BROS. RLTY. LTD.
477-1841 or 477-5462

BUILDING FOR SALE
CLOSE TO CITY CENTRE
THIS BUILDING IS SITUATED ON YATES ST. WITH 3400 SQ. FT. ON THE MAIN FLOOR WITH LARGE DISPLAY ROOM, 2 PRIVATE OFFICES, 2 PCE. WASHROOMS AND STORAGE AREA NOW OCCUPIED BY THE PRESENT OWNER. UPSTAIRS HAS 2000 SQ. FT. AND PRESENTLY RENTED AT $110 PER MONTH. THIS IS AN EXCELLENT OPPORTUNITY TO OWN YOUR OWN BUILDING IN A FINE LOCATION. PRICE $85,000.
A. E. COLES 384-8001
ROYAL TRUST CO.

PRIME COMMERCIAL
Acreage in the rapidly developing Colwood area. For investors, speculators or principal users we offer 2 opportunities. 1.6 acres with large gracious home, and 1.81 acres fronting on 2 roads with existing 850 sq. ft. commercial building and small residence. Viewing and details through:
ERIC or LORRAINE ZIEGLER
388-4271 592-1768
J. H. Whittome and Co. Ltd.

FOUR ACRES
Approx. 245x728. Zoned industrial-commercial. Ideal for trucking, light manufacturing, contractors, warehousing, only 15 minutes from city centre. Good highway access. A tremendous investment at approx. 28c per sq. ft. Comfortable home on site. $48,000 full price. Call Mr. Fortune at Island Homes Ltd., 386-7545 for full particulars.

250 HOUSES FOR SALE

OPEN HOUSE
1898 HILLCREST AVENUE
SAT. AND SUN. 11 A.M.-8 P.M.
Marion and Carman Angus are pleased to present "SPANISH DREAM HOME." Tastefully decorated in Spanish Decor. 2,500 sq. ft. finished area. 4 bedrooms, 2½ bathrooms. Beautiful family room and kitchen, 2 fireplaces. Private courtyard. 30x13 plus upper sundeck for seaview. Completely landscaped. Price $49,700. Phone 477-8711.
Austin Mitchell Investments Ltd.

250 HOUSES FOR SALE

3 VICTORIA OFFICES
BLOCK BROS. REALTORS
OPEN 9-9 AND ALL DAY SATURDAY
BLANSHARD
1800 BLANSHARD
386-3231

OPEN 1:30-4:30
THURS. AND FRI.
965 CLAREMONT
VENDOR MOVING SEPT. 1. Must sell 9-year-old 3-4 bedrm. home with fantastic seaview. Bright spacious L.R. has feature slate wall F.P., D.R. with access to wrap-around sundeck, super kitchen, 5-pce. bath, rec. room and bath ¾ finished. Secluded patio. Intercom. REALTORS WELCOME. $46,500.
F. COLOMBIN, 386-3231 or 385-3033.

MODERN 5xS DUPLEX
FAIRFIELD
Identical 5xS duplex on transportation, close to shopping and schools. Live in one side for economical accommodation. Features: 2-bedrms, L.R. and in-line D.R., bsmt., carports. Appliances included. Price reduced — $37,000.
CHUMMY CRABBE, 386-3231 — 383-5183.

MILL BAY RETIREMENT
Exceptionally well kept, secluded, 2-bedrm. home with beautiful sea views and close to beach. Large greenhouse, double garage, full fenced ½ acre lot. Newly decorated. Fruit trees plus many extras.
JUNE CORBY, 386-3231 or 479-2491.

3-BRS.—$21,900
THIS 6-MONTHS-OLD, NO-STEP HOME IS A REAL BUY. Minimum transfer fees as financing has been arranged. Low down payment and the TAXES ARE ONLY $1.00 NET PER YEAR. Immediate possession. Low down payment. Near Florence Lake at 1084 Shaw Rd. DAVE GIBSON, 386-3231 or 388-5647.

SOLID FAMILY HOME
Jubilee area — 4 bedrms up and rent the one in the basement. Utility off kitchen. With a little TLC this home you can be proud of. Try any reasonable down payment on asking price of $18,700. 386-3231
F. CRAIG 383-1671.

TWO GREAT
SPECIALS UNDER $19,000
1—Located near Jubilee Hospital on quiet residential St. This home has 2 BRs up and 1 down. Good sized kitchen with LR and FP. Priced to sell at $18,500.
2—located border of Gorge Vale Golf Course. This 2 BR home has a picturesque view. Immaculate, immaculate, with good part bsmt. Priced to sell at $17,900. DAN NASH 386-3231 or 477-2078.

A LOVEL YHOME
At $24,500 or offers. This is a good buy for a home exceptional in exterior appearance and location. A large lot provides much veg. and fruit gardening and the front landscaping sets off the clean white exterior. 2 BRs up and one down, space for rec. room 386-3231 F. CRAIG 383-1671.

GOOD FAMILY LIVING
Large 3 BR home—DR and LR with FP—large kitchen—full bsmt. Large lot—close to all amenities—Priced very reasonably at $19,500 477-6735 ROY ELDRIDGE 386-3231.

SIDNEY SPECIAL
A clean and attractive home with an old brick FP in the LR, a den or sewing room. A family room with sliding doors to the back yard and 4 or 5 BRs. This home with large family accommodation is well priced at $26,500 BILL FIFE 386-3231.

$500 DOWN
$15,250, 3 BDRMS.
This near-new condominium unit close to the sea in Esquimalt includes stove, fridge and drapes. Less than rent buys this easy living. D. B. TAYLOR 386-3231 or 477-9179.

PORTAGE INLET
SECLUSION
Quality home beautifully landscaped—LR with FP—large DR—2 BRs—kitchen with view—3 rooms self-contained with 4 pce bath down—rec room (12x18). Full Price $42,900. HUGH J. WYATT 386-3231 or 652-2867.

OAK BAY, $22,900
3 BRs—excellent LR—FP, 18 ft. dining, 50x125 privacy treed lot. Quick sale on this 1280 sq. ft. home. OLIVE L. MARTIN 386-3231.

LOW PRICED
ACCOMMODATION
Older 2 BR home requiring some painting and cleaning, quiet area $17,500 with $3,000 down. Spotless 2 BR home in the Jubilee area, full bsmt, fenced back yard. $19,500 BILL FIFE.

COLWOOD
1949 Sooke Rd.
478-5561

GLEN MANOR PARK
Three-year-old three-bedroom, full basement home priced below replacement cost. Large sundeck, feature fireplace and drive-in garage for only $26,900. Vendor would include fridge, stove, washer, dryer and drapes for very little more. To make an offer, call DON OAKES, 478-5561 or 478-4334.

GOOD HOME ON
COMMERCIAL PROPERTY
One hundred and forty feet of frontage on Old Island Hwy. Over ¾ of an acre total. Ideal for a motel, car lot or whatever. Four-bedroom house with a fireplace up and down, large sundeck, separate dining room, good size kitchen. Excellent value at $49,900. For further information, call DON OAKES, 478-5561 or 478-4334.

REVENUE PROPERTY
Side-by-side duplex in Esquimalt area. 2-Bedrm. suite now rents for $90. Owner's 3-bedrm. suite could rent for $125. Could be excellent holding property. Listed at $19,500. Call LEO CARD, 478-5561 or 478-5454.

COUNTRY IN THE CITY
Over half an acre of garden and fruit trees surrounds this 3-bedrm. character filled home. Close to transportation, schools, shopping. On sewer near heart of city. $22,500. VI BERRINGER, 385-3693 or 478-5561.

SHELBOURNE
3636 SHELBOURNE
477-1841

HOUSE
OAK BAY
SAT. 1:30 to 4 P.M.
3516 REDWOOD AVE.
IN THE UNIVERSITY AREA. CALIFORNIA INSPIRED POST AND BEAM, SPLIT LEVEL.
3 OR 4 BEDROOMS AND REC ROOM IN OVER 1500 SQ. FT. OF LIVING AREA, ONE 4 PCE AND TWO 2 PCE PLUMBING AS WELL AS DOUBLE CARPORT, SUN DECK AND AN IMMACULATE HOME WITH IMMEDIATE POSSESSION. $44,900.
MOVE IN SEPT 1 OR EARLIER. CALL MR. CLENDINNENG. 477-1841. TO VIEW EARLIER.

A LOVELY DOOR
STANDS OPEN
Absolutely charming 2-bedrm. home. Ideal retirement or professor's home. Bedrms are 13'.9"x14' and 14'x16'. Big w-w L.R., F.P., bay windows. 3 baths, rec. room, den. Double garage. Close by University. Owner has bought on Mainland. Taxes $732 gross. $49,900. Top value. JAMIE MacGREGOR, 477-8165. Full co-op other agents.

250 HOUSES FOR SALE

3 VICTORIA OFFICES
BLOCK BROS. REALTORS
OPEN 9-9 AND ALL DAY SATURDAY
SHELBOURNE
3636 SHELBOURNE
477 1841

"TO BE OR NOT TO BE"
To be — the owner of this prestige located home in Colwood, beautiful location on quiet cul-de-sac, graced by trees plus good surrounding homes. That's where this 3-bedrm, full basement home is. Treat yourself. For $30,900 — Call G. ARGYLE or B. HAHN, 382-5077, 477-1745.

GORDON HEAD
3 bedrooms plus extra BR in prof. finished bsmt, beautiful liv. rm. with FP. Din. rm. with sliding doors to large sundeck, 2 bthr. Large rec. rm. with FP. Panelled and w-w. Plaster construction. 2½ years old.
477-1841 FRED JACKSON 477-2537

IN FRIENDLY
SOUTH SYDNEY
Considering the design, quality construction and materials used, these two homes (one on Frost Avenue and the other on Maryland Drive) are offered at less than replacement value. Both listed at $34,000. Can be seen by appointment. Call me.
477-1841 RON EMMERSON 658-8386

3 BEDROOMS
SWAN LAKE
A full basement with drive in garage and 4th bedroom down, all hardwood floors up, fireplace, built ins, fenced garden and fruit trees, at $25,500. It's worth seeing with Mr. Clendinneng call 477-1841 and inspect with him.

"HOMEFINDERS"
DOUGLAS AND TRANS-CANADA
386-2911 Anytime
OPEN SATURDAYS TOO!

OPEN HOUSE
3890 LORETTA DRIVE
SAT. 1 to 4:30 P.M.
Lovely, spacious, 3-bedroom home with excellent, two-bedroom "in-law" accommodation. Pretty area, private garden with fruit trees. Beautiful outlook from huge sundeck which makes enclosed area for summer fun. Many, many lovely extra features. First time on the market Asking $37,900 — Call EILEEN PEARSON 592-6068, 386-2911.

OPEN HOUSE
5075 SANTA CLARA
1.95 ACRES — QUICK POSSESSION
THURS. 1-4 and 6:30-8:30 P.M.
FRI. 1-4 and 6:30-8:30 P.M.
SAT. 1-5 P.M.
Get settled for school Excellent 3-bedroom, plus family room and sewing room or study. Beautiful close-in location. Abundance of fruit. Zoned residential farming so you can have animals here. Future subdividing potential. Asking $43,500.
CALL EILEEN PEARSON
592-6068, 386-2911.
ALL SALESMEN AND CLIENTS WELCOME.

OPEN HOUSE
4025 CEDARWOOD
(NEAR UVIC)
SAT. 1:30-4:30
Lovely 3-bedroom home on a 66 ft. wide lot. Very well kept house and garden Reduced to $29,800. Vendor transferred. Try your offer. MLS. CALL BORGE JORGENSEN OR PETER PRIMGAARD 386-2911 ANYTIME.

OPEN HOUSE
2522 SCOTT ST.
SAT., 1-4 P.M.
Attractive 2-bdrm., no basement home near Jubilee Hospital. Featuring in-line living and dining rooms with French doors to back garden, large kitchen, 4-pce. bathroom and utility room. Must be sold, owner has purchased. Price $22,500.
HAZEL CLARKE 385-6635
NORMA HILL 386-2911

OPEN HOUSE
2261 ARBUTUS
SAT., 2-4:30
Spacious, gracious home with 4 bdrms., 2½ baths. 1.1 acres. (subdividable). Come and view this fine property. Asking $65,000.
ADELINE NICHOL 386-2911

$22,800
Are you looking for 3-bedrm., full bsmt. home? We have a small group of townhouses with private garden, near shopping, golf, swimming and skating. Low, low taxes and down payment.
CALL DONNA PRETULA OR PETER PRIMGAARD 386-2911

$29,900
A large new home in Langford, handy location. Cathedral entrance, LR with FP, DR, large kitchen, 4 Brms, full bath and 2 pce. bath on main. The bsmt. has rec. room with FP, games Rm, 2 Brms, 2 pce bath, utility, workshop. Large lot. This sure is the best buy in Victoria and well below replacement value.
IRENE VAN AINA MELDERIS 386-2911

GLANFORD
$16,900 — Try $500 down for this comfortable 2 bedroom, full basement home on good sized lot. CMHC financing okayed. Oil heat, elec. H.W., close to everything.

ESQUIMALT
$13,900, try $1000 down for this no basement, 2-bedroom, comfortable little home. No fireplace but could add a nice dining room. Oil stove, 4-pce. bath. Good lot, quiet street, good separate garage.

SELL?
Have you thought about moving to a different city or area or have you thought about buying a different home Now is the time to make this change when homes are in short supply and buyers are plentiful. I have more clients than homes to sell in the $16-$20,000 range. Lets get together and comeup with the answer.
HAROLD BARBER 479-6479, 386-2911

METCHOSIN, $32,500
4 BEDROOMS
A large corner lot in a secluded residential area. Large living room with fireplace. Family room with fireplace, DR, 4 bedrooms with possibility of 5. Don't delay it won't last.
DON HAMILTON 478-3552
ALAN CASEY 743-5056
386-2911

MANY POSSIBILITIES
Spacious family home with GLORIOUS WATER VIEWS. Wonderful fertile irrigated land for GARDENERS. Space for HORSE LOVERS. Separate LOTS for HOME BUILDING. Any of ALL could be yours in this fabulous acreage. Hurry, phone now.
MAUDE DOBSON 658-5676, 386-1491

NEW HOMES
BY BUILDER
2 and 3-bedroom homes featuring distinctive styles. Wall-to-wall carpets, fireplace, full basements. Priced from $27,450.
KASAPI CONSTRUCTION CO. LTD.
386-6191 Evenings 477-8045

NEW HOUSE, 1,196 SQ. FT., large seaview lot, 656-1628, 656-2154.

250 HOUSES FOR SALE

"Complete Real Estate Service Across Canada"
MONTRUST REAL
1057 FORT 386-2111
Sidney — 656-3924

OPEN HOUSE!
MOUNT DOUGLAS AREA.
1244 PEARCE CRESC.,
SATURDAY, 1-4:30 P.M.
Immaculate 3-bdrm. home in pleasant country area. Attractive living room with fireplace, dining room, large kitchen with eating area. Three good size bedrooms, plus bedroom or rec room in full cement basement. Large lot located on the curve of crescent. Asking $26,500. Open to offers. In attendance.
ANNA CHANDLER
384-6939 or 386-2111

OPEN HOUSE
SAT. AFTERNOON AT
1440 JAMAICA ROAD
MOVE BEFORE FALL
IT'S A LONG TIME
TILL SPRING
Fun for your family in this quiet area away from traffic. Over 1250 feet with 3 bedrooms including master ensuite. Large living and dining room. Enjoy meals on your south exposure sundeck. Try your offer along with your monthly payments including taxes at $197.00. Compare it yourself anytime by calling
ROY KAISER
386-2111 656-4107

OPEN HOUSE
11:30 to 4:00
597 RIDLEY ROAD
WHERE ELSE CAN YOU SEE
4 brs., 2 baths, lge. LR (FP), DR, kit., family rm. — double carport, newly decorated? Come and see the rest. Owner trans. — Must be sold.
E. W. PROKOSCH
Res. 477-2194 386-2111

TWO-FOLD INVESTMENT
The property for sale is an apartment zoned city lot and the structure on the lot is a legal duplex. The lot is 50x93 and the duplex has a one bedroom suite on the main floor, a two bedroom suite upstairs and a full basement. The purchase price is $24,900 and with a low down payment can be financed easily as the vendor will carry a second mortgage of up to $5,000 at 9½%. The property is near Pandora and Cook.
BILL CLEUGH
386-2111 384-1707

FAIRFIELD!
Fine, well looked after older type family home. Living room with fireplace, den with fireplace. Large entertainment size dining room. Large kitchen and bath on main floor. 4 large bedrooms up including one with fireplace, also an exceptionally good 2 bdrm. legal suite in basement. A very attractive home on corner lot close to all amenities. Asking $39,000. To view call:
ANNA CHANDLER
386-2111 384-6939

DRIVE-BY
3092 PAISLEY PLACE
COLWOOD — 6 PLUS ROOMS
This 9½ yr. old home has been added to by present owner to make 1150 sq. ft. of living on a dead-end street. 2 BR's plus small BR off new family room with F.P., utility with hook-up for washer-dryer. All offers considered. Asking Price of $24,500. Owner has purchased new home. To view call
G. E. FLEMING
386-2111 592-3303

OAK BAY FAMILY HOME
F. P. $32,900—6½% MTGE!!
Ideal property for the family needing good accommodation convenient all Oak Bay schools. Den and sun or family room on main as well as large living, dining etc. 4 or 5 bedrooms on main and second plus basement with D. R. garage. Small easily maintained backyard.
VIEW APPOINTMENT ANYTIME
BILL TYSON
386-2111 477-4437

BRAND SPANKING
NEW TWO-BEDROOM,
FULL BASEMENT, ON
BRETT AVENUE NEAR
TOWN AND COUNTRY
Buy now and choose your colors and W-to-W. If house is purchased before wall-to-wall is down, vendor will allow $1,000 for purchase to choose his own. OOM heat, fruit trees, plenty of room for another bedroom and rumpus room in basement. Also roughed-in for additional plumbing in basement. Full asking price $26,500 and it qualifies for B.C. 2nd. Usual courtesy to other salesmen. Call
C. M. Bud FORBES
652-2950 386-2111

THE PRICE HAS DROPPED
IT COULD HAVE BEEN RAISED
This would be easy to understand if you would come to see this excellently built 4-bedroom, 2400 ft., 2½ baths, family home which boasts features and construction, and finishing, seldom found at this price. In years to come you'll be glad you chose to live here and enjoy all the advantages this builder has included in his proud production Built in an entire area of fine homes in the $50,000 range. For viewing anytime call
ROY KAISER
656-4107 386-2111

SAVE ON TAXES IN SIDNEY
NEWLY LISTED
3 nice large bedrooms in this 5-yr.-old family home of almost 1200 feet. No need to paint, just pack up and move in real quick. Bright full basement with extra bedroom and a clear space 13'x20' roughed-in rec. room. Gaze at your easy-care yard from the livable sundeck. Yes a good 9% mortgage with payments of $137.00 per month. Properly priced to sell quickly at $25,600. See it today with
ROY KAISER
656-4107 386-2111

A FIRST CLASS
PRESTIGE HOME
IN A FIRST CLASS
PRESTIGE AREA
5 BR's, LR (with rock FP), separate DR, a real handy kitchen with dishwasher and built-in stove, a separate 10x14 family rm. off kit. Central hall, 2 4-pce. baths plus a 2-pce. vanity bath off master BR. 13x32 rec. rm. with brick FP, for the professional or executive man there is a den or for mother a sewing rm. Lge. sundeck, double carport. Lovely sea and mountain view. Much more to see in this extremely well built home.
E. W. PROKOSCH
386-2111 477-2194

DOWNTOWN DUPLEX
Sep. entrances and meters, rooms each, basement, OOM heat. Well maintained, needs outside paint. $24,090 with easy financing. ART PEAKER
386-2111, 477-3957.

SIDNEY
Two new homes close to school and within walking distance of shopping and transportation. Two bdrms. up and a full basement to be developed. Quality construction. $25,500 each.
CALL SIDNEY OFFICE AT
656-3924 or after hours
JACK NAISMITH 389-7496
STAN MITCHELL 386-2111

EXECUTIVE — NEW
This home is for the discriminating buyer, almost completed, but ready for your choice of interior colors. Beautiful area of Broadmead — Open beam living, dining room 30x14, 3 bedrooms, 3 baths, 2 floor-to-ceiling fireplaces, huge sundeck. This home is worth every cent of the full asking price of $48,900. Please call
D. BECKNER
386-2111 598-1391

METCHOSIN-COLWOOD
(Low Taxes)
Mature trees enhance the setting of this 3½ year old, 3 bedroom, full basement 1½ bath home — the dining area leads to large covered sundeck. Close to all amenities yet quiet street of lovely new homes. Excellent buy — asking $28,000. LEE FORBES
385-1431, anytime. Quadra Realty Ltd.

BEAUTIFUL COUNTRY HOME, 1700 sq. ft. on 1.2 acres of wooded seclusion. 3 bedrooms and den, large kitchen and family area, separate dining room, large living room, full basement. 15 minutes from city centre. Drive by 1254 West Burnside Road. Call 479-6411 for appointment to view. $45,900. No agents.

250 HOUSES FOR SALE

PEMBERTON
HOLMES
1002 GOV'T
384-8126
"SINCE 1887"

OPEN HOUSE
530 WARREN AVE.
(Off Carey Road)
SAT., AUG. 26, 1:30-4:30
Nearly new. On sewer. In first class condition, 3 bedrooms plus one in daylight basement. Living room carpet, w-w fireplace. Spacious kitchen, wired. Finished basement, washer and dryer. Family room, basement garage. Full price $28,000. For prior inspection call
384-8126 W. WOODLEY 384-3916

OPEN HOUSE
SATURDAY 1:30-4:30
4020 WISETON
This is a high quality 3 bedroom NEW home of excellent construction, wall to wall carpet throughout, sliding glass doors from eating area in large bright kitchen to sundeck. 1½ bathrooms, 2 fireplaces, full high basement on a quiet street. Only $29,900
384-8126 JIM WEST 382-1145

OPEN HOUSE
1:30-4:30 SAT.
578 TENA PLACE
(Off Cedarcrest)
A magnificent 3 BR full basement home, situated on an 80'x140' park-like lot which is fully landscaped. En suite plumbing, W.W. shag over H.W., stone fireplace, large sundeck plus much more. Listed at only $31,900. For prior viewing please call
LARRY M. BROOKS
384-8126 478-2918

4060 EBONY PLACE
WILL BE OPEN FOR INSPEC.
Sat., Aug. 26, 2-4:30 P.M.
or at any other convenient time by appointment. This is a beautiful brand new home suitable for the larger family. 3 to 5 bedrooms, 3 bathrooms, separate dining room and a large R.I. rumpus rm. All ready to occupy—choose your own floor covering. Check and compare the value offered for
$45,000
Excellent terms. For prior showing
384-8126 MR. GREENE 385-0795

OPEN HOUSE
440 MICHIGAN
FRI. 2-5
EXCELLENT CONDITION
—6 Rooms — Basement
—2 Lots
—Double Garage
—Clear Title — Terms
—Early Possession
$29,000
384-8126 MRS. McLEAN 384-6867

GORDON HEAD BEAUTY
DESIGN IS THE DIFFERENCE in this 1640 sq. ft. 3-bdrm. home. Spacious hallways and massive foyer. Interior is by Peter Church and his talent is evident in every room.
$48,900
384-8126 R. I. MURPHY 479-8089

QUALITY BUYERS
NEED
QUALIT YHOMES
See these and phone for a private viewing
1—1315 MANOR ROAD
4 bedrooms — 3 bathrooms. Glorious seaview and little or no gardening. Excellent low interest financing available.
$43,500
2—131 DENISON
HIGH ON A HILL — 200 degree view of mountains, sea and city overlooks Oak Bay. Magnificent is the only way to describe this architect built home. Interior by Peter Church. You must see this.
$92,500
3—4548 MONTFORD CRESCENT
1500 sq. ft. of excellent family accommodation in a new cul-de-sac in the Gordon Head area. Close to schools and university. A real STEAL at $42,500.
384-8126 R. I. MURPHY 479-8089
384-8126 J. F. COLWELL 592-9828

SOOKE — SEAVIEW
PRICE $23,900
Unobstructed sea view from this 2-bedroom home, large in-line living-dining room and located on a lot of 2,100 sq. ft. of land, large enough for a second building site. For appointments to view please call
384-8126 TED PARTRIDGE 592-3451

COOK — MAPLEWOOD
RETIREMENT OR
STARTER
PRICE $23,800
Very attractive 2-bedroom, no basement home only 14 years old, kitchen with lots of cupboards, utility room and good size living room with fireplace. Drive by 3290 Cook St. then call TED PARTRIDGE for further information and appointments to view.
384-8126 or 592-3451

NEW
BEAUTIFUL SPLIT LEVEL
$25,887
This new home is on a large treed lot. Deep shag throughout, good size master bedroom en suite, with two additional bedrooms and a LARGE main 4-pce. bathroom. A floor-to-ceiling rock fireplace sets off the attractive living room. Buy now and determine the rug colors etc. To view call:
JOHN F. COLWELL
384-8126 592-9828

LAPWING PLACE
NEW HOMES
These are three bedroom full basement quality built homes. There is shag carpeting throughout and floor to ceiling fireplace with an additional fireplace in the family room. The lots are exceptionally large and on a quiet cul de sac
$23,481
Is the full price for these fine homes, and all have complete services. For a personal showing call:
JOHN F. COLWELL
384-8126 598-9828

CUTE
$14,500
This one bedroom home is on a nice lot in the Oaklands area, within walking distance of the Hillside shopping Centre. The full high cement basement can be further developed. It has a lovely secluded yard with fruit trees, vegetable garden and trailer pad. Presently has a CMHC mortgage of app. $10,100.
To View Just Call
384-8126 J. F. COLWELL 592-9828

DUPLEX
FULLY FURNISHED
ONLY $23,900
2 large suites, fully furnished plus extra development in basement. Excellent condition inside and out. One block from Victoria General Hospital in good rental area. This must be seen as one of the finest revenue properties on the market.
384-8126 JIM WEST 382-1145

SIDNEY
TWO—3 BR HOMES
1. NEW 3 br. FULL basement home situated on a quiet cul de sac. Name your own down payment on asking price of only $24,000.
2. 1 YR OLD—SPLIT LEVEL situated on a quiet cul-de-sac. Quality construction, w.w. carpet plus much more at only $24,900.
LARRY M. BROOKS
384-8126 478-2918

OAK BAY RANCHER
Drive by 3230 Henderson Road. See if you don't agree that this family home in its quiet treed setting looks like the soundest buy in town at $39,000. Large living room, study with fireplace, fully developed downstairs. 86'x153' minimum care lot backs onto a forest. A forest in Oak Bay? For appointment to view call
384-8126 JOHN BELL 656-4293
GILLES PERODEAU
384-8126 656-4525

$19,900
Large home with revenue as well as good accommodation for owner. Full high basement and close

250 HOUSES FOR SALE

MAYFAIR REALTY
3753 Douglas St. 386-2955
WOODWARD'S MAYFAIR CENTRE

OPEN HOUSE
FRI. EVENING 6-8 P.M.
SAT. 1-5 P.M.
GLENRIDGE
(Off 2800 Blk. Sooke Rd.)
A variety of homes still available, with some choice of inside and outside finishes. Prices range from $26,500 to $27,700 with 10% down. Homes have full basements, double plumbing and wall to wall carpeting. R. FROST or G. WALL, 386-2955.

OPEN HOUSE
SAT. 1:30-4:30
507 PHELPS AVE.
VENDOR TRANSFERRED. Terrific family home with 3 bedrooms on main, plus 2 bedrooms and bath with ceramic tile shower in full high basement. Plus 25x14 area for rec. room. ONLY 1½ YR. OLD. Just reduced to $26,900. COME SEE, and OFFER. For prior viewing please call LOU BLOOMFIELD, 386-2955 or res. 478-6475.

OPEN HOUSE OPEN
1680 STANHOPE PLACE
SAT. 3-5 P.M.
NO STAIRS OR STEPS. 4 BEDROOMS. Ideal for a handicapped or wheelchair person, this 11 yr. old home is well built on concrete slab. NO BASEMENT. Located on a quiet street in a good area. 3 bedrooms are a nice size, 2 full bathrooms, the 4th bedroom is very large and would make a great family room. Living room has a fireplace, dining room is big, utility area off the kitchen for convenience. Asking $29,500 with a good 6¾% mortgage. Do call and see this home Saturday, or phone ROMA NICOLL, 386-2955, for prior viewing.

SOUTH OAK BAY
Lovely no-step home on secluded ½ acre. Radiant oil H.W. heat. 3 BRs, lge. LR with FP, DR, kitchen and laundry room. Family room with FP has glass doors to very private patio. $42,000. To view please call LEIGHTON NOBLE, 386-2955 or res. 658-8968.

SEA VIEWS
DOUBLE LOT
Modern 2-BR home with wonderful sea views about 200 yards from miles of sandy beach. Lot is 104x160 giving great possibilities of expansion, beautification or subdivision. Other features — large sundeck, full basement, a 2nd watering system, large auxiliary range in basement for canning fruits, vegetables, fish, etc. Other plus features installed by now elderly vendor for his own comfort and convenience. Asking $35,000 and vendor will carry substantial balance at less than current rates. For details call STAN JAMES, 386-2955 or res. 592-3740.

NEW HOME
5 MINUTES
FROM DOWNTOWN
Under construction and still time to choose carpets, fixtures, colors, etc. Three bedrooms, full basement, 1½ baths, partly landscaped with shade tree and some shrubbery. Priced at $32,900. Call now. GEORGE WALL, 386-2955 or res. 478-5681.

3, 4 OR 5 BEDROOMS
2 FULL BATHROOMS
ONLY SIX YEARS OLD
TINY EASY CARE LOT
On quiet street near a busy thoroughfare. Assumable 6¾% mortgage. Full price (less than replacement) $30,500. See it, make a fair offer. JOHN RUSSELL, 386-2955 or res. 592-3248.

ESQUIMALT
$28,900 $28,900
4 bedrooms or 3 and dining room, family kitchen, rec. room with tudor bar, further potential in basement. View lot next to Kinsmen Gorge Park. Quiet street close to all facilities. Small low-interest 1st mortgage. Can be easily financed. Call BUSTER EALES, 386-2955.

NEW HOME
VLA LOT
GLEN LAKE AREA
Nearly complete — 3 bedrooms, separate dining room, living room with raised hearth fireplace, full basement. All this for $27,300. Call RAY FROST or GEORGE WALL, 386-2955.

TOWNHOUSE
(Mayfair Area)
1 only, townhouse, all on 1 level in an 8 unit complex. 3 bedrooms, large living room and kitchen, dining area. Wall-to-wall carpet, cement floored crawl space. 2-car parking on private drive. Lovely private garden and patio area. Full price $20,900 with excellent terms. R. FROST, 386-2955 or res. 383-4047.

CUTE, COSY, CLEAN
LARGE LOT—$18,900
Just right for Mom and Dad. Excellent condition, 2 bedrooms, fireplace in living room, nice kitchen and utility room. Call ROMA NICOLL, 386-2955.

RED HOT
NEW LISTING
COLWOOD
2-BR. COTTAGE
ON PARKLIKE
TREED LOT
$14,900
Ideal starter or retirement. For appointment to view call ROBERT YOUNG, 383-4124 anytime or 384-3594. Park Pacific Investments Ltd.

SEABOARD
OPEN HOUSE
GORDON HEAD AND
MT. TOLMIE AREA
1635 LONGACRE (OFF TORQUAY)
3317 KINGSLEY (NEAR SIMPSONS-SEARS)
SUNDAY, AUGUST 27
1:30-4:30 P.M.
2 new homes, 3 bedrooms, w-w carpet, 1½ baths, landscaping, 1 year guarantee, many other extras. Move in this month. $29,900 and $30,900.
SEABOARD CONSTRUCTION
652-1526, 652-2578

BY BUILDER!
BRAND NEW!
VIEW! TREES!
3 bedrms., full basemt. Wall-to-wall throughout! 2 fireplaces! 1½ baths. Located just 7 minutes to town at 4029 Zinnia Rd. Terrific view! Full price $33,500 with a $22,200 Mtge. at 8¾%! Qualifies for Gov't $5,000 2nd Mtge.
MALEN CONSTRUCTION CO. LTD
477-5449 anytime

SPANISH DREAM HOME
Imagine living in 2,500 sq. ft. of luxury in a prime residential area of fine quality new homes close to all levels of schooling. Drive by 1898 Hillcrest Avenue. You won't see the quality shag carpeting, luxurious wallpapers, three bathrooms, 2 fireplaces, etc., but if interested call Marion or Carman Angus at 477-8711 after 5 for an appointment to view. Price $49,700. Austin Mitchell Investments Ltd.

FERNWOOD COTTAGE
Completely modernized 2-bedroom home on 53 ft. lot. Good crawl space. Separate garage. $6,400 cash and $125 p.i. at 9% will buy; or try CMHC max. loan. Full price only $16,750. Leverton Rlty., 385-8012.

4-BEDROOM HOUSE FOR SALE, by owner. ½-acre, Sidney. 656-5035.

250 HOUSES FOR SALE

A. E. LePAGE
BOULTBEE
SWEET
LTD.
Realtor
Hillside Shopping Centre
386-1341

"OPEN HOUSE"
427 TERRAHUE
SATURDAY 1:30-4:30
This Colwood home on a large lot offers 4 bedrooms, complete with rec. room, bar and fridge, utility in basement. Beautiful fir trees in backyard giving you seclusion and quietness on a no-through road. Schools are close by. Tremendous location and all for only $27,900.
B. Johnson W. Michaels
386-1341

OPEN HOUSE
SAT. 1:30-4:30 P.M.
3990 HARO ROAD
Cadboro Bay-Queenswood
Quiet residential neighborhood offers exclusive family living, close to UVic. and near the ocean. Main floor features 3 bedrooms, W.-W. over hardwood in living and dining rooms, spacious bright kitchen, 4th bedroom and large rec. room in full high basement, secluded back yard and lovely landscaping.
Priced at $32,500
B. Johnson W. Michaels
386-1341 24 Hr. Service

FOR THE LARGE FAMILY
Here is a nice comfortable, 3-bedroom home with a fully developed basement. The lot is not large but is fully fenced at the back for the children and easy to take care of for the adults. There is good value here. Asking $28,500.

¾ ACRE OF SECLUSION
Rock outcroppings, trees, shrubs and lawns encompass this lovely 3-bedroom home which offers beautiful seclusion with a wonderful view. When you see this property, you will fall in love with it. Asking $35,500.

5 BEDROOMS
SEAVIEW
Beautiful BAVARIAN styled executive home, set up high to take advantage of the panoramic view. Quality workmanship throughout, plus many extras. Huge sundeck, designed for outdoor pleasure and recreation. This is a must to see. Asking $52,500.
FOR VIEWING CONTACT:
W. NEAL 386-1341

SOUTH OF
OAK BAY AVENUE
Buy now and be ready to move into this comfortable family home in time for school. Located in a quiet and convenient neighborhood this immaculate home offers 3 bedrooms up plus a 4th in the full basement, fireplace in living room and wall to wall broadloom, separate banquet-size dining room. Asking $24,500.
B. Johnson W. Michaels
386-1341—24 hr. serv.

$19,900
BEGINNERS BARGAIN
Make an offer on this meticulous 2-bedroom home. Situated close to Simpsons-Sears and Veteran's Hospital it offers quality wall-to-wall broadloom throughout, modern kitchen cabinets, extra 3-pce. bath in full basement, 171' deep lot. For viewing please call:
B. Johnson W. Michaels
386-1341 — 24 hrs. serv.

UNIVERSITY
ONE FOR THE MONEY
and soon to go is this lovely 4 BR home close to all school levels, 14x19 L.R., D.R., with sundeck off, built in range, disposal and bkfst. bar, 2 bathrooms, big rec. room and the whole family will enjoy the heated pool and sauna room with a private patio for sunbathers. $37,900, with a 6½% mortgage or easily refinanced.
MRS. FRASER
386-1341 or 477-1411

ROCK AND TREES
MODERN BUNGALOW
LAKE HILL BUS!!
A lovely home for people who wish seclusion, land, but minimal garden upkeep. Trees, but close in, and near the bus. This is a modern home with nice views. Modern kitchen, lovely sunroom, living room with sliding glass doors to a sundeck. Two nice bedrooms, den and a little greenhouse. The home is very clean and is walking distance to 20 minute bus service. Must be sold. All offers considered. Asking $27,500.
MR. STOTHERS
386-1341 or 658-5285

FOR COAST-TO-COAST
REAL ESTATE SERVICE
CALL 386-1341

OOOOOOOOOOOOOOOOOOOOOO
OO WHYTE & GOWER OO
OO OAK BAY PROPERTIES OO
OO LTD. OO
OO 2227 OAK BAY AVE. OO
OO TEL. 592-2407 OO
OO OO
OOOOOOOOOOOOOOOOOOOOOO

OPEN HOUSE
2400 DALHOUSIE
THURS. 2-4:30
FRI. 2-4:30
EXTRA LARGE FAMILY HOME, close to all schools, shops and beach. 5 bedrooms, 2 full bathrooms, beamed ceilings. Asking $34,500 — all offers considered. VACANT.
CONNIE REYNOLDS 477-8914

OPEN HOUSE
SAT. 1-5
1818 ADANAC
RICHMOND AREA NEAR JUBILEE HOSPITAL. LARGE MODERN 3 BEDROOM BUNGALOW, PLUS, PLUS, PLUS, FULLY DEVELOPED BASE HAS 2 BEDROOMS, LIVING ROOM, 3-PCE BATH. POTENTIAL FOR LARGE FAMILY OR RENT TO UNIVERSITY STUDENTS OR NURSES. IMMEDIATE OCCUPANCY. CLEAR TITLE OR EXCELLENT FINANCING AVAILABLE. PRIOR APT. PLEASE CALL:
GERRY DEWHURST 477-6040

HIGH GORDON HEAD
DE LUXE
3 BEDROOM HOME
ONLY
$32,900
Hurry for this one — possession Sept. 5th. A pleasing 3 yrs. old stucco and stone fronted home on quiet cul-de-sac w-unobstructed views across the downs to the Sooke Hills. Lge. Bay windowed living room w-open fireplace. Dining room opens onto large sundeck. Cabinet kitchen w-eating area. Master bedroom has en suite plumbing. Full high basement w-ground level entrance from double carport. Has roughed-in rec room, extra bedroom and plumbing plus workshop area. Excellent financing.
CALL ART BEDFORD AT WHYTE AND GOWER, OAK BAY PROPERTIES 592-2407 or RES. 592-2090.

THREE-YEAR-OLD STUCCO bungalow in Fernwood-Bay area. 3 bedrooms, large living room, dining room, spacious kitchen, sundeck. Fully developed lower level includes bedroom, rec. room with fireplace and 4-pce. bathroom. Could easily be in-law or revenue suite. This is a beautiful home and is priced below replacement cost at $34,700. Call Wil Wilson, 384-9335; 477-4328 res. A. Bernard and Co. Ltd., 655 Fort St.

ROOMY TWO-BEDROOM HOME on Cook Street, close to King's Road with a third bedroom in the high basement. Nice living room with fireplace, dining room and large kitchen. Needs some work inside. Good accommodation for $22,900. Call Dave Taylor or Bill Sidhu, City Trust, 383-4141.

3-BEDROOM HOUSE FOR SALE. $28,500. 1410 Land St. Phone 382-3907.

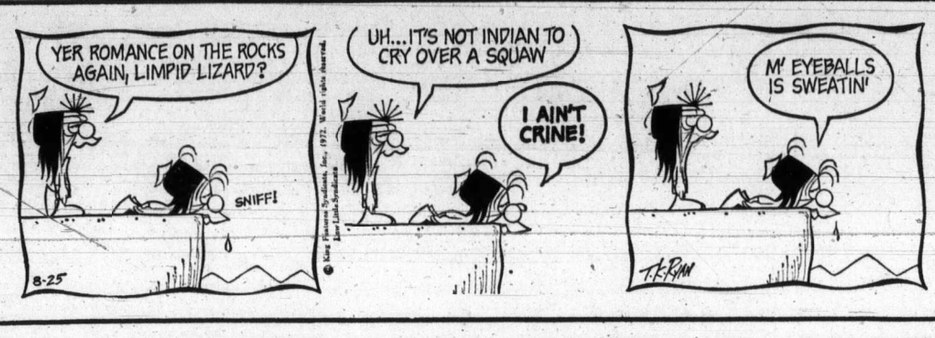

250 HOUSES FOR SALE

X
XXX
XX XX
XX XX
XX XX
XX Royal XX
XX Trust XX
XX Company XX
XX XX
XXXXXXXXXXXXXXXXX
REAL ESTATE SALES DEPT.
NOW LOCATED AT
3400 DOUGLAS ST.
384-8001

OPEN HOUSE, FRI.-SAT. 1-4
3737 WARING PLACE $59,500
De luxe sea view, 4-bedroom 1800 sq. ft. home with floor-to-ceiling fireplace in living room, glass doors from dining room to wrap around sundeck. Other features: 3 bathrooms, 3 fireplaces, family room, rec room, double carport. Prior viewing S. Sage 384-8001.

OPEN HOUSE—OAK BAY
SAT., 1:30-4:30
2072 NEWTON ST.—$23,900
2-bedroom, no-basement bungalow, retirement or starter home with family room or 3rd bedroom. Living room with fireplace, utility, electric kitchen, separate garage, fruit trees, shrubs and flowers on 50x126 lot. PAULINE BROOKES in attendance 384-8001.

OPEN HOUSE—SAT., 1:30-4:30
168 LURLINE
Cosy 2-bedroom bungalow with full cement basemtnt — Living room and dining room in-line. $20,500. For further information or prior viewing please call JESSIE McGRATH 384-8001.

TILLICUM, CAREY
$24,500
Open to offers this 3-bedroom, full-basement home has been redecorated throughout — 1100 sq. ft., large L shape living and dining. Dishwasher and de luxe nook in kitchen. Fully fenced backyard. View with JOYCE MILLER, 384-8001.

SEA VIEW
JUST OFF ARBUTUS
For the large executive family a home of ideas. Fantastic features — if you require 5-bedrooms plus the beauty and convenience of a well-planned home, then quickly give me a call. First time advertised at just $62,500 as owners are leaving for Winnipeg on Sept. 15th. Call JOYCE MILLER 384-8001.

CLOSE IN
3 bedrooms, 1½ baths, wall-to-wall carpets, beamed ceiling, large patio and carport. Trouble free for years to come. See it and you will like it. Going at $22,500. BUD ZUCK 384-8001 or Res. 382-0349.

SPACIOUS COMFORT
On 1½ acres valuable land, 4 bedrooms, 1½ baths, full basement, garage and carport. Redecorated outside, all rooms large. If you want a roomy house you will love this one. Priced to sell at $53,900. BUD ZUCK 384-8001 or Res. 382-0349.

WHY PAY RENT?
A low down payment and small payments will purchase this 3-bedroom condominium. Short walk to waterfront. You will be comfortable in this one. Priced at $16,950. BUD ZUCK 384-8001 or Res. 382-0349.

MOUNTAIN—SEAVIEWS
3 bdrms., (Master en-suite — spacious L-shaped living rm. with feature rock fireplace, sundeck off dining room, bright kitchen with eating area. Finished rec. room in basement plus R-I 3rd bath. $31,900. BRUCE McILROY 384-8001.

NEW EXCLUSIVE
SOUTH OAK BAY
Shake roof, leaded windows, fresh white siding make this one of the prettiest homes in Oak Bay. Living room 24x14, separate dining room, 2 bedrooms. Modern kitchen and bath. Full basement, beautifully kept small garden. $29,500. Mrs. Watson or Mrs. Hart, 598-4567.
C. J. McLEOD
REALT YLTD.
2230 OAK BAY AVE.
598-4567

BY OWNER
Attractive 2 bedroom bungalow, 11 years old, walking distance downtown, dining room cabinets, wall to wall carpets, drapes, patio, garage, reasonably priced at $25,900. 385-0480.

SIDNEY
$17,900 — 4 bedroom. 2 small and a large living room and dining room down, 2 good bedrooms up. Needs some work but the price is right. GRAE LANGSTON, 386-8596. Island Pacific Realty, 388-6231.

PRIVATE GOOD PAYING hobby income. House 6 years, 2 bedrooms, fireplace, on 1½ acres south of Duncan, all for $29,900. Owner selling due to illness. Cash. Victoria Press Box 673.

2-BEDROOM HOME, CUSTOM built, immaculate condition Panoramic view, near lake. Phone 652-1968. No agents.

250 HOUSES FOR SALE

ISLAND PACIFIC
REALTY LTD. 388-6231
3200 QUADRA ST.
OPEN HOUSE
SATURDAY 1:30 TO 4:30
2600 RAINVILLE RD.
Lovely brand new 1650 sq. ft. ranch style 4-bedroom home with den. Tremendous valley view, many extras. 0.73 of an acre. Ideal for VLA. Full price $33,900. FREDDY STARKE in attendance.

VIEW ACROSS STRAITS
SECLUDED GARDEN
Extra quality design and construction highlight this 1500 sq.ft., 13-year-old home on Alderley Road. One-third acre of well landscaped, totally private grounds surround the double brick house. Three bedrooms, large living room with fireplace, L-shaped dining room, full high basement with workshop and rec room. Covered parking for boat, trailer, and 2 cars. Superb sea views. Asking $42,000. Call 388-6231 ANNE DUGGAN.

7 BEDROOMS, $39,900
Located on a cul-de-sac below Mt. Tolmie, this house of 1500 sq. ft. has 3 bedrooms on the main and 4 on the lower floor. Living room and den both with fireplace. Lot is beautiful with a view all over the area. Ideal for a large family.
GRAE LANGSTON 386-8596

UNIVERSITY AREA
$32000
A delightfully private and productive garden goes along with this 3 or 4-bedroom home on a quiet street within walking distance to shopping, schools and university. The 10-year-old 1200 sq. ft. is in tip-top shape, bright and spotlessly clean. For details call 383-6231
ANNE DUGGAN

NEW LISTING
CORDOVA BAY
The right home for an active family. 1040 sq. ft., 3 bedrooms, rec room with fireplace. Kitchen features counter top range and eye level oven. Large, treed lot with double access. Separate double garage, heated and wired for workshop, also carport. Just a couple of minutes from beach, this represents an excellent young family property at just $26,500. Call 388-6231
ANNE DUGGAN

JUBILEE AREA
Up and down duplex. 3 bedrooms and 2 bedrooms each has own furnace and meter. With low down payment, live in one for $40 per month with other rented. Asking $19,500. Quickly call BEN GREIG 388-6231 or 658-8845.

$16,900
OFF ESQUIMALT RD.
Well built spacious older home. Living room, dining room, two bedrooms, large garden, separate garage. Fenced, has utility room. IRENE DALZIEL 388-6231 or 384-8692.

Mayfair. Three bedrooms, full basement, auto. oil furnace. $3,000 down to full price of $20,900.
IRENE DALZIEL
388-6231 or 384-8692

Three suites, central area. Rentals $400 per month. Asking $25,900, with good terms.
IRENE DALZIEL
388-6231 or 384-8692

ESQUIMALT, $16,900
2-bedroom home with full basement and rec. room, large lot easy financing. FREDDY STARKE, 388-6231 or 384-9633.

Phone HAZEL CAMPBELL, 382-8954
or STANE JOHNSON, 383-1484
To view one of these homes
1 — 4-bedroom, vacant, near University, $27,500.
1 — 2-bedroom near downtown with apartment zoned lot, $13,500.
1 — 3-bedroom, Oak Bay.
1 — 3 or 4-bedroom, Swan Lake, $24,300.

BY OWNER
UNIVERSITY HEIGHTS
Attractive 5-bedroom, 2½ bath, full basement home; living room with fireplace, panelled rec. room with white marble fireplace — also bar, sewing room, workshop, large sundeck. Nicely landscaped lot. 7% mtge. can be assumed. Drive by 4043 Shelbourne. 477-1959. Reasonably priced at $29,500.

FAMILY SIZE
IN-LAWS TOO!
Listen to this! 1600 sq. ft. architect-designed home. 4 beds, 3 baths, 5 min. from downtown. Only 8 years old. Extra bonus — it is resting on a lovely ½ acre lot. Asking only $33,900. Bob Garside, City Trust, 383-4141.

TERRIFIC BUY
3215 WILSHIRE
IMMED. POSSESSION
Clear title, 3 bedrooms, full basement, double plumbing, wall-to-wall shag carpet, lots of extra features, fully landscaped. A Pleasure to Show. Phone H. Blake anytime, 383-4372.

ESQUIMALT ESTATE SALE
Good terms available
Do not disturb tenants
1259 Colville Rd., $13,000
520 Admirals Rd., $17,500
Please call Mr. Custance
Swinerton, Stewart Clark, Ltd.
385-2481

GARDNER REALTY LTD.,
899 FORT STREET,
385-7721

250 HOUSES FOR SALE

WWW WWW
WWW WWW
WWW WW WWW
WWW WW WWW
WWW WWW
WHITTOME'S
W W W W W W W W W
"ROYAL OAK BRANCH"
4520 West Saanich Rd., 479-1667
W W W W W W W W W

OPEN HOUSE
1871 HILLCREST
SAT. 1:30-4:30
YOU ARE INVITED TO INSPECT — ELEGANCE — COMFORT — CONVENIENCE — ALL WRAPPED UP IN A LOVELY NEW 3 BDRM HOME. BEAUTIFULLY DIFFERENT IN DESIGN. QUALITY WORKMANSHIP OBVIOUS EVERYWHERE. YOU LOOK — MANY DELIGHTFUL FEATURES BUILT IN. PRICED AT $59,500. IN ATTENDANCE
LILLIAN HENDY 479-1667

OPEN TO VIEW
963 SLUGGETT RD.
Brentwood
SAT. 1:30-4:30
1.54 acre mini farm with 8 yr. old 3 bdrm home, 1½ baths, shake roof (sewer in 1972), 3 stall barn, outdoor sauna, 7 fruit trees. Perfect seclusion and open to all offers on the asking price of $42,500. To preview call:
479-1667 or 479-6648
BILL ANDERSON

POTENTIAL PLUS
at a low $4,750.—see Business Opportunity. LILLIAN HENDY 479-1667.

NO STEP, 2 BDRMS.
WITH SECLUSION, $22,500
This fresh new listing is ideally located in the Quadra-Cumberland area and offers spotlessly clean and cozy accommodation. Liv. Rm. with fireplace and master Bdrm. has gleaming hardwood floors. Step-saver kitchen with adjoining dinette. 4-Pce. Pembroke bath plus a large bright utility Rm. Plumbed for washer and dryer and extra storage cupboards. OOM heat in the fully insulated 4' crawl space. Separate garage and workshop on the beautiful corner lot (60x165) with mature fruit and ornamental trees for excellent seclusion. Homes sell quickly in this desirable area so call now to view.
479-1667 or Res. 479-6648
BILL ANDERSON

5 ACRES SECLUSION
Cut log rancher over 1800 sq. ft., 4 bedrooms, large family size kitchen, utility room, 22 ft. L.R. with fireplace, 8 ft. wide wrap-around closed-in porch, 4 bedrooms, 2½ bathrooms, 5 ft. sealed crawl space, near Royal Oak. See this excellent value for $42,500. Will trade for large acreage.
385-5508. TED CHARTRES 479-1667

UP AND DOWN DUPLEX
QUITE NEW $27,000
9616 3RD STREET
In Sidney — enjoy nearby sea and nice gulf views and just a short walk to shopping. Three bedrooms in each unit give excellent accommodation and good revenue return. Good financing on asking price. Call for more information.
479-1667 E. PERSICKE 383-3929

J. H. Whittome and Co. Ltd.

MMMMMMMMMMMMMMMMMMMM
M METROPOLITAN M
M REALTY LTD. M
M 386-3585 M
MMMMMMMMMMMMMMMMMMMM

—SIDNEY
—OPEN HOUSE
—2396 AMELIA AVENUE
—SAT., 1:30 - 4:30
Older two-bedroom home in immaculate condition, one block to the Sea. Complete privacy, on a large park-like lot, living room with fireplace, in-line dining room, breakfast room. Priced at $22,900. Colon Munro, 386-3585.

— OPEN — OPEN — OPEN
—SATURDAY, 1:30-4:30
—594 KENNETH STREET
Immaculate, near new, 3 or 4 bedrms. Spacious L.R. with Roman F.P. Shag carpeting over oak floors. In-line D.R. De luxe kitchen with E.A. Full basement, nice sundeck. Near schools and bus. A BETTER BUY. Priced below thirty. Leo Van Dyk, 386-3585.

—FINE SIDNEY HOME
—ASKING ONLY $21,900
Near new, spacious 3-bedrm, no step bungalow. L.R. with fireplace. De luxe kitchen with adjacent D.R. Colored vanity bath with twin sinks. W-W carpet throughout. Ideal for retireds or family. TERMS TO SUIT. Leo Van Dyk, 386-3585. Res. 479-6264.

BEAUTIFUL TREES ON ¾ OF an acre, architect designed, 3-bedroom home, double fireplace, $35,500. 478-2451, 384-4234.

CUSTOM 3 BEDROOM PLUS home, ½ acre fenced, $32,500. 656-4110.

250 HOUSES FOR SALE

X X X X X X X X X X X X X
X X
X W. J. LINDSAY LTD. X
X X
X Royal Oak Centre X
X 479-7111 658-5040 X
X X
X X X X X X X X X X X X X

OPEN HOUSE
SAT., 2 - 4:30 P.M.
829 SHORT ST.
(Off Oak St. from Saanich Rd.)
$17,900
2 BEDROOM BASEMENT
MODERN AND IMMACULATE INSIDE — TIDY OUTSIDE
If you are looking for a decent STARTER OR RETIREMENT CHECK AND COMPARE
You'll be pleasantly surprised.
G. E. BUS RYAN, 384-3355

FIRST
TIME
ADVERTISED

GORDON HEAD $29,900
EXTRA LOT AVAILABLE
3 BEDROOMS ON MAIN
PLUS
IN-LAW SUITE DOWN
PLUS
REC. ROOM AND DEN SPACE
Beautiful kitchen and bathroom
WALL-TO-WALL CARPETING
If you want
VLA OR A SMALL ESTATE
the available extra orchard lot would create beautiful seclusion
EITHER WAY
THIS IS GOOD VALUE
I don't believe it will last long.
G. E. BUS RYAN 384-3355
If I'm not home, Tel. Ans. will pick up your call and relay it to me.

$ $ $ $ $ $ $ $ $ $ $ $ $ $ $ $ $ $
$ $
$ DOUGLAS REALTY LTD. $
$ Phone 385-8784 $
$ $
$ $ $ $ $ $ $ $ $ $ $ $ $ $ $ $ $ $

OPEN HOUSE
Sat. 1:00 to 4:30 p.m.
2815 COLQUITZ
Here is a conveniently located 2-bedroom RETIREMENT OR STARTER home. Only 4 doors from the Gorge Rd. bus route and park. FULL UTILITY ROOM on main floor with good storage sized basement below. For only $21,500 we will provide NEW ASPHALT DRIVE, and newly planted rear yard area. Or MAKE AN OFFER as is. This is a LOVELY HOME to live in so see it today.
MR. PLANK
385-8784 478-3866

HIGH QUADRA
OWNER MUST
SACRIFICE
ACT NOW
THIS WON'T LAST
ALL OFFERS
CONSIDERED
Do you want an immaculate 2-bedroom house with full basement at a fantastic bargain? Are you looking for a yard that is a garden paradise with fruit trees and flowers? If you do, bring your offer and cheque book on an asking price of $23,500 and phone
Percy Meiklejohn
Days at 385-8784
Nights at 478-3611

OPEN HOUSE
FRI: 7-9 P.M.
SAT: 1:30-4:30 P.M.
2615 ARBUTUS RD.
Not a Cathedral entrance, this well-designed home has all the amenities for entertaining and comfortable family living. Sept. 1st occupancy. Asking price $48,900. Mrs. Hart in attendance, 598-4567.

OPEN HOUSE
FRI: 7-9 P.M.
SAT: 1:30-4:30 P.M.
2690 ARBUTUS RD.
Parklike setting among the trees. Lots of accommodation in this 5-bedroom home with fully developed basement. Only 6-year-old, in top condition. Owners transferred, reasonably priced at $44,900. mrs. Watson in attendance, 598-4567.
C. J. McLEOD
REALTY LTD.
2230 OAK BAY AVE.
598-4567

250 HOUSES FOR SALE

N P
O R
R I
Y & C
B E
ASSOCIATES LTD.
1314 Quadra St. 385-2458

OPEN HOUSE
2737 STRATHMORE
SAT-1 to 4 P.M.
Delightful 3 Br., 3-year-old home on a nice street in Langford — close to schools, shopping and transportation. Large lot, carport. Priced to sell at $20,900. Full particulars phone Marg or Glen McGregor 385-2458 Res. 477-3675.

OPEN HOUSE
4320 GLANFORD
FRI. 6:30 to 8:30 P.M.
SAT. 1:30 to 5 P.M.
TIME GOES BY
And V.L.A. won't last forever. This newish bungalow has everything, even the potential of an additional $10,000 lot. 4 beds, 2 sundecks, Den and fireplace, triple plumbing, R.I. rumpus, built in range and oven, screened windows etc. Its a classic. Try offers on $33,900. Dar Darside 385-2458.

OPEN HOUSE
1014 KAREN CRES.
SAT. 2-4:30
ULTRA SECLUSION!
DIRECTIONS: From either QUADRA or SAANICH ROAD drive up GREENRIDGE to TULSA to RIDGEWAY to MORGAN right on KAREN CRESCENT.
Confusing isn't it? Well worth it when you find this charming home on a cul-de-sac with the most gorgeous secluded back yard. Almost new—this lovely home has 4 bedrooms — living room fireplace — dining — beautiful kitchen — big rec. room — sundeck — patio — wired for stereo — carport — and it is absolutely shining. Yours for only $33,500 and extra bonus a large 7½% mortgage may be assumed. See you Saturday!
GLADYCE McLURE
385-2458 592-7123

1516 WINCHESTER
(follow Parkside to Winchester)
3 bedrooms, full basement, living room features panelled wall and raised fireplace, separate dining room, kitchen with handcrafted Teak cabinets, balcony, basement, roughed-in rumpus room, and (Cedar Hill Road to Parkside—garage. Fully carpeted, special lighting, some trees. NHA. 6¾% mortgage $23,700. Full price $29,500.
B. PRICE 385-2458 anytime.

FAIRFIELD
A REAL BEAUTY
High location. Beautiful spotless bungalow. Spacious L.R., fireplace and sep. din. rm. All new wall to wall, electric kit. with eating area. 2 bed., 4-pc all new colored features. Room for more development or hobby room. Utility wired for washer and dryer on main floor. Part base. Drive-in garage. A terrific buy for just $32,900. Please call Doris Adams, 385-2458, 598-2248.

HHHHH HHHH HH HH
HHHHHH HHHH HH HH
HH HH HH HH HH
HH HH HH HH HH
HH HH HHHH HHHHHH
HH HH HHHH HHHHHH
HH HH HH HH
HHHHHH HH HH HH
D. F. Hanley Agencies Ltd.
Shakespeare St. Office
3021 Shakespeare St.
388-4294

FULL BASEMENT
DRIVE-IN GARAGE
$20,500
GLEAMING thuout, perfect for a young family. Large living room, 4 pce. bathroom, hardwood floor thruout. 2 GOOD SIZE BEDROOMS. Separate dining off family kitchen, oil heat, electric hot water, close to schools and transportation.
FRED G. CARVER
388-4294 598-2581
Gen

COUNTRY LIVING
PLUS INCOME
Central Saanich fair ground area. This 3-year-old duplex plus in-law accomodation provides peace and quiet living, plus income and it's only 20 minutes from downtown. $39,900. To view please call.
JERRY LEE ALLEN
388-4294 652-2955

WOODED ACRE
$29,900
Surrounds this near, new delightfully-decorated home. Three bedrooms (1 down) L-shaped living-dining room has shiny new hardwood floors with shag carpets, sundeck off. Floor-to-ceiling brick fireplace. Full basement being completed with panelled rec. room, etc., (act fast and you can do it yourself). Call now and let's see it together. MARION HAMILTON 388-4294 (anytime).

COLWOOD
OPEN HOUSE
DAILY 1:30-4:30
305 DANIEL PLACE
Beautiful new 1280 sq. ft. home off Metchosin Road, 2 blocks past Lagoon Road. Direct from builder.
D. BETTS LTD. 478-3726

BY OWNER, 4-BEDROOM HOUSE on quiet street, close to schools and stores, immediate possession, $32,500. 598-4830.

250 HOUSES FOR SALE

INVESTORS
SYNDICATE
REALTY LIMITED
620 Broughton 386-7721
Across from Eaton's Carpark

OPEN HOUSE
FRI. 1:30-4 P.M.
230 MARY ST.
Cosy 2-bedrm. bungalow in mint condition. W-W carpet throughout. Modern kitchen. Vanity bath. Full value for your money at only $19,500. Mrs. Wallace in attendance, 386-7721, 382-5998.

OPEN HOUSE
SAT. 1:30-4 P.M.
1154-56 KINGS RD.
Make a point to see this outstanding duplex. Two bedrooms down — one up — all large rooms and A-1 condition.
Only $24,900
Your hostess Mrs. Wallace
386-7721 382-5998

OPEN HOUSE
FRI. 7-9
SATURDA Y— 1:30-4:30
3976 and 3978 OAKWOOD
IMMEDIATE OCCUPANCY
Brand new — 3 bedrm., 1½ baths, carpeted floors. Full basement. R.I. for futher development Asking $31,900. Leo Pigert in attendance. Call 386-7721 anytime.

$14,900
1003 McCaskill
3-bedroom family home completely redecorated. New w-w carpets, new plumbing, wiring, etc. Immediate possession. Low down payment. Call Leo Piget or Evan Williams, 386-7721.

BURNSIDE — TILLICUM
$18,000
Clean two bedroom home with full basement. Located close to school and shopping For further information call Leo Pigert or Evan Williams, 386-7721 anytime.

SHARPLY REDUCED
$34,900
DRIVE-BY 662 TREEBANK (OFF ARAL RD.). See this semi-secluded new home of 1286 sq. ft. Treed location, 3 bedrms. 2 bathrooms jewel. Phone C. Baird to inspect. 386-7721.

HURRY! HURRY!
HURRY!
$27,500.
ONLY ONE LEFT
2872 ACACIA DR.
OFF SOOKE RD., OPPOSITE ROYAL RDS. NEW 3 BEDROOM, BATH AND ½. SUNDECK ETC. LOW DOWN PAYMENT. TO VIEW CALL EVAN WILLIAMS OR LEO PIGERT 386-7721.

SECLUDED COTAGE
ONLY $15,900
New listing in the popular Gorge Area. Ideal retirement home situated on the waterway, of the long range Colquitz Creek beautification project. For more information call Mrs. Johnston 386-7721 or 479-1589.

P.
R.
B.
P. R. BROWN & SONS LTD.
The PEOPLE to SEE ARE
P.R.B.

OPEN HOUSE
SATURDAY 1:30—4:30
777 VIADUCT AVE. —
(SEE REAL ESTATE PICTORIAL)
Off Viewmont Avenue. Spacious 3 bedroom home in excellent condition. Approximately 1000 yds. from shoppping centre and schools. Very quiet area. Reduced to $26,500 for quick sale.
TED HUEBNER
385-3435 477-5164
—P.R.B.—

OPEN HOUSE
1692 EARLE ST.
(NEAR RICHMOND
AND FAIRFIELD)
FRI. 7:00-9:00
SATURDAY — 1:00-5:00
$31,900. Charming older home with beamed ceilings, fully modernized kitchen, extra eating area bath, etc. 4 bedrooms. Full basement with extra powder room.
385-3435 ROY ANDERSON 477-5057
— P.R.B. —

CEDAR HILL
$23,900
—2|x13 Living Room with Parquet floors and
—Raised hearth fireplace
—Dining area
—Dining area
—Large family size kitchen
—2 or 3 bedrooms
—Full basement — Automatic oil heat
—Drive-in garage
—Must be sold — Offers wanted
—Early possession
J. P. H. EVANS
— P.R.B. —

NEAR SIMPSONS-SEARS
3 bedroom $19,500. New Listing. Very attractive white stucco bungalow. Quiet street. Clean and appealing — inside and out Call for details.
385-3435 ROY ANDERSON 477-5057
—P.R.B.—

SIDNEY DUPLEX
3 bedrooms each side. Only 3 years-old. Close to all services. An excellent investment at $39,900.
ERIC HUGHES
385-3435 ANYTIME
—P.R.B.—

P. R. Brown and Sons Ltd.
762 Fort St., Victoria, B.C.

S.S.C.
Swinerton, Stewart Clark, Ltd.
1318 Blanshard St.

OPEN HOUSE
FRIDAY 1:30-4:30
SAT. 1:30-4:30
2569 DUFFERIN
OAK BAY — NEAR
UPLANDS
DRASTICALLY REDUCED
$38,500
20-year-old bungalow. 3 bedrooms on main floor, 4th in full basement. Double garage off lane at rear. Ample parking for boat, etc. This large family home must be sold now, owner moving out of town. Any terms. Immediate occupancy.
DOUG B

HOUSES FOR SALE

JAH JAH JAH
JAH JAH JAH

J. A. HENDERSON
REALTY LTD.

BUY, SELL AND TRADE
385-9741 ANYTIME

OPEN HOUSE
TRDAY 1:30-4:30 P.M.
842 DAFFODIL

Stucco home. Clean and in condition. 2 Bedrms. living with fireplace, dining room, and 4-pce. bath. Full high with garage and all located discaped level lot. Good fi- available on easy asking $22,900.

JACK MOEN
385-9741 Res. 658-5448

OPEN HOUSE
TRDAY 1:30-5:00 P.M.
34 SKYLARK LANE
SIDNEY

ing new 3-bedrm. full bsmt. Big rooms, stone and exterior. Quality carpeting, ral entrance. Very attrac- replace. Asking $27,900. Ex- financing. In attendance, be est.

UMPHREY GOLBY
385-9741 Res. 592-6730

ENTWOOD BEAUTY

ing view home. Ideal for the couple who want to be but not too isolated. Nearly sq. of comfortable living big kitchen, cozy living rm ireplace, 2 big bdrms and a new sun rm dining rm with ful views over Saanich Inlet. e on sewer in few weeks and axes are only $5. Only min- rom the Anchorage. See this live property today. Asking . Clear title. For appt. to all

UMPHREY GOLBY
385-9741 592-6730

4 BDRMS.
FAMILY HOME

d just north of McKenzie, ovely home provides max- accommodation at a mini- ost. Large living and dining huge cab. electric kitchen eating area, 2-pce. and 4-pce. full bsmt. with rec. room, nd utility. The 4 bedrms. all floor, are extra large. Nice ot with trees, lawns, lots of g, views and all services. culate condition. Priced at , For appts. to view call

KEN MANN
385-9741 Res. 592-7443

ANNING TO RETIRE?
eed an income supplement? Immaculate Esquimalt up lown duplex is your opportu- 1200 sq. ft. of living space on floor. Large living room, for- ding room, fireplace, H.W. 4-pce. bath, beautiful kitch- ith lots of cabinets. Utility for W and D, 2 large ms. Downstairs suite, insulat- and designed to eliminate , has living room, dinette, inette with fridge and stove, ge bedrm, 4-pce. bath. Com- y modern. Rents for $135 per . Half bsmt available with in garage and another room. e, quiet, convenient area. d at $27,500.

KEN MANN
385-9741 Res. 592-7443

EDUCED TO $27,900
OLWOOD-METCHOSIN
T BE SOLD! A lovely split- 3-bedrm. home in a quiet, nient area. Spacious living dining rooms, family size en and eating area. Den and for further development. 2 sundecks, double carport, roof, fruit trees. Good fi- ng, low taxes. Quick oc- ncy. Offers invited. For appts. w call

KEN MANN
385-9741 Res. 592-7443

BBBBBBBBBBBBBBBBBB
BROWN B
BROS. ON B
BLANSHARD B
385-8771 ANYTIME B
BBBBBBBBBBBBBBBBBB

OPEN HOUSE
0 CEDAR HILL ROAD
SAT. AUG. 26
1:30 to 5:00 P.M.

5 BEDROOMS
FULL BATHROOMS
$29,900

is a real LARGE, FAMILY E — main floor — living with open fireplace, large ly-size kitchen with dining , 2 large bedrooms and 4-pce. room. Upper floor, 3 more bedrooms plus 4-pce. room with many cupboards. basement — oil hot air heat- (package unit) — plumbed for er and dryer. This 5-bedroom e is situated on a large lot ox. 108'x138' close to buses, ols, shopping and university. ure to see this before you buy.

Doug Lawson, 385-8771, any-

AUGUST SPECIAL
ll 3 room house on sewered 50x120 in Saanich near Quadra. ng $9,950. Call MR. YOUNG 518.

QUADRA
CLOVERDALE

ge family home — living room, ng room, den, family room fireplace, rec. room, 3 bed- ns. Large treed lot in a quiet tion, but centrally located. ly special features that must een to be appreciated. $44,900.

RICKARD 385-8771 (anytime).

ENCHANTING
YEAR-ROUND
AKEFRONT RETREAT
½-hour drive from downtown oria, this authentic hand-hewn home nestled on ½ acre of d property, with 130 ft. of front boasts a large L.R. and enormous rock fireplace, 2 ms., modern bath and kitchen. y insulated, OOM furnace, 100 service. Good swimming and ing (trout). Firm price $30,000. now to view. MRS. JANE LEY or JOE RICKARD, 8771 (anytime).

L-BRL-BRL-BRL-BRL-BRL-BRL
BRL
BAYSHORE BRL
REALTY BRL
LTD. BRL
512 FORT STREET BRL
388-6424 BRL
BRL
L-BRL-BRL-BRL-BRL-BRL-BRL

HIGH
CENTRAL
SAANICH

e in the country with easy ess to town! Extensive valley mountain views from this ee-year-old beauty. Three bed- ms up and one down with a ng modern flair throughout. lement development is approx. complete which provides for a vision room, recreation room, hroom and workshop. Land- ped lot is 100x150. Survey nfryside from the large sun- k. A quality and attractive ne in a popular area and priced sell at $31,900.

ENT D. EWING RES. 658-5661

6 BEDROOMS, $29,500
GORDON HEAD

believable but true! Three base- nt bedrooms require some nishing. There are also hrooms up and down! Close to ools, transportation and shop- g but on a quiet street. Large deck, fruit trees and a small rden. Eight years old. Act ckly.

ENT D. EWING RES. 658-5661

BBBBB CCCC LL
BBBBBB CCCCCC LL
BB BB CC CC LL
BB BB CC LL
BBBBB CC LL
BB BB CC LL
BB BB CC CC LL
BBBBBB CCCCCC LLLLLL
BBBBB CCCC LLLLLL
B.C. LAND and INSURANCE
Serving B.C. Since 1863
Government St. 388-5555

250 HOUSES FOR SALE

M M M M M M M M M M
M JACK MEARS M
M OAK BAY REALTY M
M LTD. M
M 2194 Oak Bay Ave. M
M 201 - 727 Johnson M
M M M M M M M M M M

OPEN HOUSE
1649 WARREN GARDENS
SAT., 1:30-4:30
$44,900. A lovely rancher in the Rockland area. Beautiful white brick fireplace and quality broadloom in the large living room and halls. Kitchen has utility off. Garden is parklike with view of mountains. Terrific playroom down with extra bedroom and bathroom. Be our guest Saturday, 1:30 to 4 p.m.
CONNIE O'REGAN and RUTH BENNETT 598-3321.

NEW LISTING—LANSDOWNE
3-bedroom with very spacious living room — oversize dining area — kitchen with utility room off. Two bathrooms plus drive-in garage and full basement — All this on a double lot for under $30,000. This is an exceptional offer. For viewing please call H. WHILEY or W. A. "BILL" MOHR 598-3321.

GORDON HEAD
$39,900. 4-year-old, 4-bedroom home on scenic Arbutus Road, just 3 minutes to University and Racquet Club. Main floor consists of living room, separate dining room, roomy kitchen, panelled family room and powder room. Shakeroof, double garage, corner lot. JO ANN HOPPE 598-3321.

PRIVATE BEACH
PEACEFUL COUNTRYSIDE
ESCAPE from the bustle of city living to this ⅞ acre WATERFRONT home in Metchosin. ENJOY the sheltered beach, safe boat moorage and superb views. ENSURE immediate viewing by calling BETTY LOU LOWTHER at 598-3321 or 598-2634.

ESQUIMALT
$24,900. 2 bedrooms, living room, fireplace, dining room, kitchen. Close to all services. Could be VLA and zoned for duplex area. Good size lot. For particulars phone HAROLD WHILEY 598-3321.

HIGH RICHMOND ROAD
$32,900. Lovely secluded property, 2 to 4 bedrooms and views of the city are yours with this character home. Possession can be very soon, as owners have purchased and are starting to move. JO ANN HOPPE 598-3321.

YOU WILL DISCOVER BENEFITS and ADVANTAGES that MONEY cannot buy — when YOU purchase this immaculate 3-bedroom bungalow in almost NEW condition. Step into the entrance hall and look past the ultra-modern feature wall into the comfortable sitting room enhanced by the unusual log burning fireplace. Stroll into the sunny bright dining area (adjacent to the family-sized kitchen, Mom will LOVE it) which walks out to the spacious, secluded sundeck. Covered parking for 3 cars. Do YOU have to be within the 2½ mile circle? VALUE plus ECONOMY at $26,900. Trades, offers? Please call GORD. G. COWAN 598-3321.

VACANT AND READY
COLQUITZ AVENUE
It doesn't take a fortune to buy this neat 2-bedroom home — ready for occupancy NOW. Spacious living room, kitchen, bathroom. Large lot with separate garage. Ideal for young "Starters" or "Older Retireds" Excellent value at $21,700. To view call FRED PHILLIPS 598-3321.

HERE IT IS—UNIVERSITY AREA
Available NOW! Lovely 4-bedroom (2 more possible), 2-bathroom, split-level home — with new gold wall-to-wall in large living room and dining room, bright kitchen with eating area, sundeck off and den or TV room at entrance. Treed easy-care yard. All this on a quiet paved street minutes from everything — schools, shopping and the swimming pool in Gordon Head area. Price has been reduced to $31,500. To view call CONNIE O'REGAN 598-3321 or 477-4231.

DOWNTOWN OFFICE
201-727 JOHNSON STREET
384-2291

ESQUIMALT — $23,900
Immaculate 4-bedroom home conveniently located, adjacent schools, recreation, Work Point Barracks, etc. To view call: HARRY PALM 386-2291 or 384-7229.

"SIDNEY"
Trade 4-bedroom home in Gorge area for this comfortable, 4-year-old, 4-bedroom, full basement home. Large lot, 69x170. On cul-de-sac. Good neighborhood. $30,000. Call JOHN HOLMS at 386-2291 or 652-1702.

"CENTRAL SAANICH"
VLA ½ OF AN ACRE
Sorry, NO drive-bys. Really must see inside to appreciate this fine, owner built, comfortable home. 2 bedrooms up and 1 in the full, developed basement. Feature stone walls and fireplaces. Gold Medallion wiring. Large driveway for vehicles, boat, trailer, etc. Call JOHN HOLMS at 386-2291 or 652-1702. Reduced from $36,000 to $32,900. Priced to go!

BRAND SPANKER
10010 Chickory Crescent in Sidney. Brand new home featuring all the de luxe features and modern touches. Extremely well built and tastefully finished. Excellent location and well priced at $32,900. Now vacant and ready for school daze. Call RON MATHEWS at 386-2291 or 385-9978.

ESQUIMALT
Drive by 1406 Lyall and view the terrific privacy. Private yard with beautiful mature shade trees and plantings. The large lot is 111x160 and is worth the price alone. Three bedrooms and 1½ baths in this mature family home with spacious rooms and real comfort. A great buy at only $26,500. Call RON MATHEWS at 386-2291.

HOT NEW LISTING!!!
Do you have school-age children? Do you like an older home with comfort and charm? Well! I have just what you're looking for!!! Living room with fireplace, large kitchen with eating area, 3 bedrooms, full basement, well kept grounds with mature fruit trees. All this and many more features for only $21,000. A must to see! Call ELEANOR RUSSELL at 386-2291.

TCTCTCT

280 ACREAGE FOR SALE AND WANTED

APPROX. 3 ACRES
$9,750
Francis Park-Highlands area. Rural view with several building sites.
385-3435 J. EVANS 477-4452
P. R. BROWN AND SONS LTD.

METCHOSIN
Wanting to build a home, wanting seclusion, then let me show you this 2.72 acres at asking price of $8,700. Call:
BEN PARENT, 382-8117
NEWSTEAD REALTY LTD.

CASH
For property in the Greater Victoria area including Colwood and Metchosin
KASAPI CONSTRUCTION CO. LTD., 386-6191

ACREAGE FOR SALE?
Large or small, with or without home building lots, etc. Call GEORGE CHAN, the specialist in Land. 386-2955, Mayfair Realty. 479-6898.

4.2 ACRES
With 400 feet road frontage on Sooke Rd. 15 minutes from Victoria. Full price $10,900. FREDDY STARKE 388-6231 or 384-9633, Island Pacific Realty.

4.32 ACRES FOR SALE. VIEW property by Chemainus River, mature trees and pasture, $8,000. 386-2891.

WANTED: FARM OR ACREAGE FOR INVESTMENT OR DEVELOPMENT. Western Homes Ltd. 382-2157.

WANTED — LOT OR ACREAGE out of Victoria. Private. 479-7860.

285 UP-ISLAND PROPERTIES

UNBELIEVABLE!
105' WATERFRONT!
LOW BANK — $7,900
$1,500 DOWN!
Approximately 1 acre on Mudge Island. 10 minutes south of Nanaimo. Available by cartop boat from Vancouver Island boat ramp. Warm swimming, shellfish galore. Good moorage. Never a chance like this again! Phone or write Harry Donald, c-o Nanaimo Realty Co. Ltd., Box 518, Nanaimo — 754-2311 or eves. 754-5309. If out please leave message, will contact.

AMAZING!
2½ ACRES
RUXTON ISLAND
$3,500!
Ruxton is a virgin island 10 miles south of Nanaimo. Available by boat from Vancouver Island boat ramp over sheltered waters. This land is beautifully treed, nice and flat and is just down the road from low bank waterfront. Shellfish galore! Warm swimming, privacy and seclusion. $1,500 down. Phone or write Harry Donald, c-o Nanaimo Realty Co. Ltd. Box 518, Nanaimo, B.C. — 754-2311 or eves. 754-5309. If out please leave message, will contact.

R. R. 1, MILL BAY RD.
5-ROOM COTTAGE ON 60x220' LOT. LIVING ROOM 9 x 9', KITCHEN 12x12', BEDROOM 16x16', DEN 12x10'. 200 YARDS TO WATERFRONT AND MARINA. UTILITY ROOM 8x8' AND A WALK-IN COLD ROOM IN A-1 CARPORT. ON BUS ROUTE, 2 BLOCKS TO SHOPPING AND BRENTWOOD BOYS' COLLEGE. 5x8' GREENHOUSE IN GARDEN.
FURNISHED, $17,500
NOT FURNISHED, $16,000
JACK SWANSTON
592-6338 388-4271

J. H. Whittome and Co. Ltd.
CHOICE WATERFRONT AND RECREATION LOTS
These lots located north of Nanaimo and priced from $2,800 to $13,000. (Some terms available.)
SHIPS POINT: Power, water system, treed lots, parks, safe swimming beach, paved roads.
DEEP BAY: Power, water system, paved roads, year round boat moorage, oysters, clams, etc., sandy beaches. (This area ideal for ardent fishermen).
BUCCANEER BEACH: Large treed lots, ideal for the person who wants to get away from it all.
For information contact Dave McLaughlin, c-o Nanaimo Realty Co. Ltd. Box 518, Nanaimo, B.C. or phone 754-2311 or eves. 753-5847.

VANCOUVER ISLAND COUNTRY BUILDING OR INVESTMENT LOTS
These country lots with the following services — hydro, underground telephone lines, water system, paved roads at prices a person can afford ($2,950 to $3,750) easy terms if desired. (as low as $30 down and $30 per month). Located 10 miles from Nanaimo (at Lantzville), ½ mile from waterfront. For information contact Dave McLaughlin, c-o Nanaimo Realty Co. Ltd., Box 518, Nanaimo, B.C. 754-2311, or eves. 753-5847.

2-ACRE LOT, EVENING COVE Road — near Manana Lodge (Ladysmith area) $6,500.
2 Acres Plus (next to the one above) $6,500.
½ acre — Dolphin Drive, Nanoose Bay $8,500.
9-10 acre — McCauly Road, (7 miles from Island Highway, half way between Courtney and Campbell River) $2,000.
1.01 acres (next to one above) $2,000.
RON EMMERSON 477-1841
BLOC KBROS. REALTY

PRIME DEVELOPMENT
Choice ocean view property, some waterfront. Over 1,200 acres, including 2 lakes, which are also a good domestic source of water. Ideal for golf course, marine and virtually unlimited for subdivision potential. In an area of developed growth areas in the country, located within 20 miles of Nanaimo. About 60 acres under development at present. Send enquiries to Box 610, Parksville, B.C., or call 248-6141.

2-10th MILE FROM SHAWNIGAN LAKE INN
2 acres side by side. 300' road frontage, 1 acre cleared with 2-bdrm. cabin, both delightful property for that future home. Approx. 1,000' from lake. Priced realistically at $14,000. SID HASLAM 592-0900 or 386-1361, Canada Permanent.

SHAWNIGAN LAKE
Close to the village with a view over the lake. 26' living room with floor to ceiling fireplace. W-W carpet, built-in range and oven, 1 bedroom on main floor and 1 bedroom and rec room on lower level. $19,000—terms. JOE RICKARD at BROWN BROS. ON BLANSHARD. 385-8771.

SHAWNIGAN LAKE
Tucked away from main road, this one acre — fully cultivated — fruit trees — berries, etc., has beach access across road. 10-year-old custom built 2-bedrm., full basement home. All this plus for $29,900. Flo Pelling — Block Bros. Realty, 477-1841, 592-3271.

WATERFRONT HOME
2 BR beauty (1,000 sq. ft.) tastefully landscaped. ½-acre secluded lot. Nice level beach. Carport. Workshop. Immaculate. For quick sale, $37,500. Call Ted Kerr, 248-6115 or eves. 752-6227. Or write Block Bros. Realty, Box 1000, Parksville, B.C.

WATERFRONT — EACH $5,950 approximately 7 miles south of Courtenay. 3 fine lots with gentle slope to waters edge. A lovely spot for retirement at a very low cost. Call Herb Hodgson. 384-7128 Res. 382-3835. Douglas Hawkes Ltd.

KOPINA ESTATE
We are selling out fast, but still good selection. All shapes, sizes, prices, water to your lot, hydro on grounds. Call 757-8512 or write A. P. Lutz, R.R. 1, Qualicum, B.C.

VIEW LOTS
Large beautiful view, treed, water to your front door, 1800' beach, road to beach. Call 757-8512 or write A. P. Lutz, R.R. 1, Qualicum, B.C.

PRIVATE
Secluded 10 acres, partially cleared with view, Quamichan Lake area. Phone 746-5514, Duncan.

2 ACRES, CHERRY POINT area. New log house. Must be seen to be appreciated. No agents. No tritlers. $13,500. Mill Bay, 743-9449.

285 UP-ISLAND PROPERTIES

70 ACRES
Yrs and Approx. 2800' Island Highway frontage, heavily treed, lots of water, a real good investment. Call 757-8512 or write A. P. Lutz, R.R. 1, Qualicum, B.C.

SHAWNIGAN LAKE
Your choice of six 2-acre lots. $5,500 each. Name your own payment. Owner W. T. Bomford, Cobble Hill, 743-2800.

SMALL NEAT 2-BEDROOM COTTAGE on ¾ acre at Qualicum Beach. Good condition. New shake roof. 220 wiring. Qualicum. 752-6459.

LARGE SERVICED LOT FOR sale. Cedars area, near Nanaimo, $5,000. Nanaimo, 753-3641.

290 FARMS FOR SALE AND WANTED

SMALL HORSE FARM
In valuable area off popular Keatings X Rd., 4.7 acres — quaint older 3-BR farmhouse with part basement and new OOM furnace. Older barn for 6 horses (box stalls), ¼ mile training track with rail — show size riding ring. Other outbuildings. Priced to sell quickly at (on terms) $38,000. L. E. KIRK, 386-2955, Mayfair Realty.

1800' CREEK FRONTAGE
Secluded — 111 acres — 1,000,000 board feet timber — no buildings — 50 acres good arable land — 2 miles to Sooke Village — $1500 per acre including timber. Value of timber, $50,000. Phone owner (office), 385-2344.

21 ACRES
On West Saanich Road, ideal for hay and horses. Small barn for 6-7 horses. Full price $62,000. Easy terms. A. KLENMAN 382-7276 Town and Country Realty Ltd.

CENTRAL SAANICH, 17 ACRE farm, lovely home, outbuildings, indoor riding arena — or in 8 or 9-acre parcels. 652-1916.

293 GULF ISLANDS PROPERTIES

HALF ACRE
WATERFRONT
RETIREMENT
INVESTMENT
Just 30 minutes south of Nanaimo, yet offering all the privacy that nature can provide. Coho Cove Estates on B.C.'s famous Gulf Islands, offers ½ to 1 acre choice lots with beach access and free moorage for only $25 down and $25 per month. Only $2,500 buys a park lot with the whispering pines and the tang of the sea. Fish from your doorstep on a half-acre wooded waterfront lot for $64 down and $64 per month. Take the first step now! For brochures and information phone or write Glen Galloway c-o Nanaimo Realty Co. Ltd., Box 518, Nanaimo, B.C. or phone 754-2311 or eves. 758-5537.

SALT SPRING ISLAND
3.3 acres with drilled well and fabulous channel view. $15,000.
Nearly 10 acres with ocean view, meadow and stately cedars. Two wells on property and many delightful trails. $27,500.
For lots and small acreages contact US. Prices start as low as $5,000.

2-bedroom home with Guest Cottage and storage building. ALL THIS on one acre. Taxes $1.00 net. $16,500 with terms.
Over 2 acres with 137 ft. lake frontage and 2-bedroom home. Living Room with wall-to-wall and stone fireplace. OWNER MUST SELL. Priced at $29,500 with terms.
WAYNE PEARCE, 537-2355 or PEARL MOTION, 537-2248.
B.C. Land and Insruance Agency Ltd., Ganges. Office 537-5557.

SALT SPRING ISLAND
One acre parcel of 4 lots on GRANTVILLE ROAD near GANGES.
$8900
334-3126 MR. GREENE 335-0795
PEMBERTON, HOLMES LTD.

SALT SPRING
LAKEFRONT
St. Mary's Lake, 110x700, gentle slope, cleared, some large trees, power, water, and phone. Beautiful location and view. $18,500. Terms. Owner, Coquitlam, 936-5529.

TREED LOT WITH SEAVIEW ON Pender Island. Good well on property. Asking $9,500.
SHIRLEY MOLLBERG 478-5327
JULIE MANNESS 478-5220
Shirley Philips' Homefinders Ltd. 386-2911

SALT SPRING ISLAND
Beautiful lot. Only 1 mile from Ganges. Some sea view. Asking $7,000. Borge Jorgensen. Shirley Philips' Homefinders Ltd. 386-2911

NORTH PENDER ISLAND, 2 acres seaview and orchard, large 2-bedroom house. $27,500 or nearest offer. 477-2141, 388-4351.

NOTICE TO CREDITORS AND OTHERS

NOTICE is hereby given that creditors and others having claims against the Estate of Elsie McLeod, deceased, formerly of the Aberdeen Private Hospital, 1450 Hillside Avenue, Victoria, B.C., are hereby required to send them to the undersigned solicitor for the Executor, at 307 Sayward Building, 1207 Douglas Street, Victoria, B.C., before the 29th day of September, 1972, after which date the Executor will distribute the said Estate amongst the parties entitled thereto, having regard only to the claims of which he then has notice.

E. JORRE de ST. JORRE,
Solicitor.

NOTICE TO CREDITORS AND OTHERS ESTATE OF CATHERINE LOTHIAN, DECEASED

Creditors and others having claims against the estate of Catherine Lothian, deceased, formerly of Victoria, British Columbia, are required to send full particulars of such claims to Straith and Company at 1070 Douglas Street, Victoria, British Columbia, on or before the 20th day of September, 1972, after which date the estate's assets will be distributed having regard only to claims that have been received.

STRAITH AND COMPANY,
Solicitors.

NOTICE TO CREDITORS AND OTHERS ESTATE OF JOHN SIBBALD CARMICHAEL, DECEASED

Creditors and others having claims against the estate of John Sibbald Carmichael, deceased, formerly of Victoria, British Columbia, are required to send full particulars of such claims to Straith and Company at 1070 Douglas Street, Victoria, British Columbia, on or before the 20th day of September, 1972, after which date the estate's assets will be distributed having regard only to claims that have been received.

STRAITH AND COMPANY,
Solicitors.

NOTICE TO CREDITORS

In the Matter of the Estate of EDITH LOUISE PYLE, late of 999 Burdett Avenue, Victoria, B.C., deceased.

NOTICE IS HEREBY GIVEN that creditors and others having claims against the estate of the above-named deceased are hereby required to send them to the undersigned Administrator at P.O. Drawer 997, Victoria, B.C., before the 23rd day of September, 1972, after which date the Administrator will distribute the said estate amongst the persons entitled thereto, having regard only to claims of which he shall then have received notice.

John Charles Scott-Harston,
Administrator,
by Crease & Company,
his solicitors.

NOTICE TO CREDITORS AND OTHERS

In the Matter of the Estate of ALEXANDRINA WYPER, deceased.

NOTICE IS HEREBY GIVEN that creditors and others having claims against the estate of the above-named deceased are hereby required to send them to the Executors at 302-612 View Street, Victoria, B.C., before the 25th day of September, A.D. 1972, after which date the Executors will distribute the estate amongst the parties entitled thereto, having regard only to the claims of which they then have notice.

Ian Maurice Horne, Q.C.
Miller Busby,
Executors
By their Solicitors,
Messrs. Horne, Coupar & MacMinn.

NOTICE TO CREDITORS

In the Matter of the Estate of ROBERT STEWART, formerly of 843 Tulip Avenue, in the City of Victoria, British Columbia, deceased.

NOTICE IS HEREBY given that creditors and others having claims against the Estate of the above deceased are hereby required to send them to Messrs. Achtem, Laughton & Alexander, P.O. Box 667, Victoria, British Columbia, solicitors for the Administratrix, before the 15th day of September, 1972, after which date the Administratrix will distribute the Estate among the parties entitled thereto having regard only to the claims of which she then has notice.

MRS. JEAN RENDEL,
Administratrix.
By her Solicitors,
Messrs. Achtem, Laughton & Alexander,
Victoria, B.C.

SALE OF FISHING VESSEL BY PUBLIC AUCTION BY MARSHALL, COUNTY OF NANAIMO

Under and by virtue of a Commission to me directed and delivered by the Federal Court of Canada between Tofino Marine Service Ltd. and the Vessel "RAGGED ISLE" and Robert Graham of Tofino, British Columbia, I shall offer for sale by public auction the Fishing Vessel RAGGED ISLE, being a Fishing Troller thirty-six feet in length and eight feet five inches in beam, six tons in weight, as is, as she lies at Tofino, British Columbia, particulars not guaranteed, free and clear of all liens, charges, mortgages, encumbrances and claims.

Such auction will take place at the premises of Tofino Marine Service Ltd., Tofino, B.C., at eleven o'clock in the forenoon, Saturday, the 16th September, 1972.

And further take Notice all creditors of the said vessel RAGGED ISLE that the said vessel is arrested and all claims must be filed in the Federal Court Registry at Vancouver, British Columbia on or before the 22nd September, 1972.

Terms of sale—to the highest bid obtainable, but not less than the sum of $5,000.00. Cash or cheque, payable to the order of the Receiver General of Canada, at time of purchase.

The vessel may be viewed and inspected during working hours at Tofino Marine Service Ltd., Tofino, B.C.

L. F. Hodgson, Marshall,
County of Nanaimo,
Box 82, Nanaimo, B.C.

NOTICE TO CREDITORS

IN THE ESTATE OF DOROTHY EDSALL BOAK, late of Victoria, British Columbia, Deceased.

NOTICE IS HEREBY GIVEN that creditors and others having claims against the estate of the above-named deceased are hereby required to send them to THE ROYAL TRUST COMPANY, 1205 Government Street, Victoria, British Columbia, on or before the 20th day of September, 1972, after which date the Executor will distribute the estate among the parties entitled thereto, having regard only to the claims of which it then has notice.

The Royal Trust Company,
Executors and Trustees,
By its Solicitors,
CAMPBELL, DONEGANI & WOOD,
Victoria, B.C.

NOTICE TO CONTRACTORS

Sealed tenders are invited from General Contractors for the construction of Alterations and Additions, Provincial Court of B.C., Victoria, B.C.

Drawings, Specifications, Forms of Tender and detailed Instructions to bidders are available to General Contractors at the office of Wagg & Hambleton, Architects, 611 Courtney St., Victoria, B.C.

A returnable deposit of Twenty-Five ($25.00) is required for each set of drawings and specifications. Tenders must be good for sixty (60) days. Tenders must be accompanied by a Bid Bond in the form prescribed which binds the Tenderer and the Surety in the amount of Five Thousand Dollars ($5,000.00) at the time of tendering. A Performance Bond and a Labour and Material Payment Bond, each in the amount of 50% of the contract price in the form prescribed, must be provided by the successful tenderer prior to the award of the contract. Certified cheques will not be accepted.

Contractors' attention is drawn to the clause in instructions to Bidders regarding depository bids.

Tenders must be made out on the form supplied by the Architect, addressed to the City Clerk, City Hall, Victoria, B.C., and delivered not later than Noon, Thursday, September 28th, 1972. They will be opened later in public by Council.

G. F. Sharpe,
Purchasing Agent,
City Hall,
Victoria, B.C.

IT'S
KILSHAWS
1115 FORT ST.
AUCTION
Tonight at 7:00 p.m.
Modern Chesterfield Stes. — Occasional Chairs, Hide-a-Beds, Twin Bedroom Ste.
MINI PIANO (Lesage)
Chest, Dressers, Dinettes, Coffee and End Tables, China Cabinets, Cedar Chests, Secretaire, etc. British India and Broadloom
RUGS
Ranges, Washers, Refrigerators, China glassware and Bric-a-Brac.
KILSHAWS AUCTIONEERS LTD.
1115 Fort St. 384-6441

LUNDS
926 FORT ST.
AUCTION
CARS FURNISHINGS
TOMORROW 9:15 A.M.
View Today Until 5 P.M.
Tomorrow from 8 A.M.
ESTATE CARS
To close the estate of the late JAMES (Jimmy) WILSON
1947 LINCOLN 4-dr. Sedan (Approx. 74,492 Miles)
1965 CHEVROLET BEL AIR STATION WAGON (35,325 Miles)
Privately Owned
1967 BUICK "ELECTRA 225"—All Power (Reasonable Reserve on Buick)
CARS TO BE SOLD AT 9:15 A.M.
Collection of Almost New POWERED and HAND
TOOLS
BRAND NEW 6 H.P. INBOARD MOTOR
MAJOR APPLIANCES
NEW BICYCLE PARTS
Oak Dining Ste., Maple Bedroom Suite and Many Small Lots.
LUNDS AUCTIONEERS & APPRAISERS PHONE 386-3308

Crews Held Up By Pickets

NANAIMO — There was a line up of cars a mile and a half long Thursday morning on the road to the Harmac pulp mill but the drivers weren't waiting for a B.C. Ferry.

The trouble was a picket line set up by striking members of the International Longshoremen's and Warehousemen's Union.

And about 400 pulp mill workers refused to cross it.

MacMillan Bloedel Ltd. kept the night shift working on to keep the plant from closing down while confusion reigned at the picket line.

Eventually officials of Local 8 of the Pulp and Paper Workers of Canada told the workmen the picket line was only an informational one and it was okay for them to cross.

Things were back to normal by the afternoon.

Controls 'Lacking'

DUNCAN — "Logging companies must exercise more care where their operations border on or are close to streams and lakes," Mayor Jim Quaife said Thursday.

The Progressive Conservative candidate for Cowichan-Malahat stated that there is a lack of government control over logging operations along our lakes, rivers and streams.

"We must ensure that these areas remain free from damage caused by logging operations," said Quaife. "Too many of our streams and rivers are blocked by debris. We appear content to sit back and watch companies log down to the water's edge instead of compelling them to leave a buffer zone for the benefit of spawning salmon and other species of fish."

The mayor said the buffer zone must be deep enough to prevent the fast run-off associated with our rainy seasons, which has a detrimental effect on river beds, particularly the gravel bars used by spawning salmon.

"We must have clear-cut policies that will provide a maximum degree of protection," Quaife said.

Quaife, speaking at a Rotary meeting, also said more must be spent in the riding to combat drug abuse.

"Too much money is being wasted on advertising that is not getting the message across," he said. "We must undertake a program of prevention that would begin in the communities. This program could be in the form of drug information centres and direct contact with young people through the school system.

"We must also work for a better rehabilitation system to save those persons who desire to be brought back into our normal social structure," he said.

The mayor told the Rotarians that he was not in favor of legislating marijuana or other "soft" drugs, but called for strict enforcement of our existing laws.

"The federal government has the power to change the existing laws, but I favor the present legislation," he concluded.

Seventy Request Fire Protection

SHAWNIGAN LAKE — The Cowichan Valley Regional Board, meeting at Shawnigan Lake Community Hall, Wednesday night, learned that one section of the Cobble Hill area would like to have fire protection.

Cobble Hill director Murray Turner and Mill Bay director Ralph Keir will study the feasibility of having the Mill Bay volunteer fire brigade cover the area. Turner told the board that there are about 150 property owners involved but many of them are absentee land owners. He said a petition signed by 70 residents who request fire protection has been gathered.

One part of Cobble Hill is covered by the Cowichan Bay volunteer fire department and the Mill Bay brigade already looks after another section of the Cobble Hill area.

The regional board, Wednesday night also passed the Cowichan Bay subdivision bylaw which makes the Cowichan Bay area the first fully controlled "unorganized area" in the Cowichan Valley regional district after passage of the zoning and building bylaws earlier this year.

Next district to follow suit will probably be North Oyster for which a subdivision bylaw was already given three readings. Now approved by the provincial government the bylaw awaits passage by the board.

The meeting at Shawnigan Lake was attended by about 80 residents from that area but during the meeting many of them left.

Parksville Picnic Set

Parksville Mayor Ray Young has been invited to officially open the annual Labor Day picnic to be held Sunday, Sept. 3 at Parksville Community park and hall commencing at 1 p.m.

Among guest speaker will be T. C. Douglas, MP, Ald. George McKnight, Port Alberni and Mark Mosher, Port Alberni, while Chris Harrison will be master of ceremonies.

The event is open to residents of all parts of Vancouver Island and visitors from the mainland.

Both modern and old time music will be featured, a fiddlers contest and talent show plus sports events for all ages.

DEPARTMENT OF INDIAN AFFAIRS AND NORTHERN DEVELOPMENT
NATIONAL AND HISTORIC PARKS BRANCH
INVITATION TO TENDER
SALE OF LIVE BUFFALO from Elk Island National Park for Ranching purposes in Canada

Canadian firms or persons resident in Canada who are interested in purchasing live buffalo are invited to submit tenders on the following blocks:

Block	No. of Female	Age	No. of Male	Age	Upset Price per animal
1	13	Yearling	12	Yearling	$200.00
2	13	Yearling	12	Yearling	200.00
3	13	Yearling	12	Yearling	200.00
4	13	Yearling	12	Yearling	200.00

Tenders will not be considered unless the amount tendered exceeds the upset price of $200.00 per animal.

The buffalo are now being held at Elk Island National Park, Fort Saskatchewan, Alberta and will be selected by representatives of Her Majesty in right of Canada. They will be inspected prior to sale by an officer of the Health of Animals Branch, Department of Agriculture. Preference will be given to firms or persons who undertake to establish a buffalo ranching operation in Canada.

TENDER DOCUMENTS can be obtained from Contracts Administrator, National and Historic Parks Branch, Department of Indian Affairs and Northern Development, 131 Customs Building, Calgary, Alberta T2G OX5.

SEALED TENDERS marked as to content, block number and addressed to Contracts Administrator, National and Historical Parks Branch, Department of Indian Affairs and Northern Development, 131 Customs Building, Calgary, Alberta T2G OX5 will be received up to:
3 P.M. (M.D.T.)
Thursday, September 21, 1972

The highest or any tender will not necessarily be accepted.

L. H. Robinson
Regional Director

What is the good of a good thing if no one knows about it?

ADVERTISE YOUR GOOD THINGS in Victoria's Daily Newspapers

The More You Tell— The More You Sell in the "Welcome Medium"

'Cutting Ed

GOP

As Be

MIAMI BEACH (UPI) President Nixon and S Agnew plunged into the c paign Thursday convi that the issues Democ have handed them—from fence cutbacks to amnes are alone dramatic and cl cut enough to assure the C a smashing victory in vember.

"The other candidate seized the razor from wrong end," a grin Agnew said as the presi flew west to dog the tra Democratic nominee Ge McGovern. The vice presi leaves Friday to do the sa

Agnew publicly shucked 1970 campaign role as president's rhetorical "cu edge" as unnecessary time. The party's chief p cal strategists surveyed post-convention scene and cided the odds were "g or better that Republi could seize control of cong in 1974.

Meanwhile, anti-war testers streamed out of Flamingo Park campgr Thursday after four h

Demos Fling Uppercuts At GOP Can

MINNEAPOLIS Minn. (U — Senator George McGo buoyed by a fresh and rin endorsement from Sen. Hu Humphrey, Thursday de the Republican National vention as a slick and cy spectacle that offered place for the presiden hide."

The Democratic preside candidate told union tea that President Nixon and President Spiro Agnew their re-nominations "fron most incredibly closed controlled national conve in American history.

In Philadelphia, Sa Shriver said Thursday President Nixon was "the 1 war-maker in the wor this time."

Shriver, the Democratic presidential nominee, the statement at a news ference following the end ment of McGovern by th ecutive board of the member International Mo and Allied Workers Unio

Thinki
ACT
That'
It's not eno like, agreein be done and ing into! An recognizes a —offers a w solution —
and FOLLO
EDIT is N
★ Pioneered Dispe for Low-Income
★ Launched Origi Wheels in 1967
★ Initiated Youth Centre at Fami
★ Instigated Saan zens Activities
GUNN
For Information

'Cutting Edge' Relaxes

GOP Brass Chesty As Battle Begins

MIAMI BEACH (UPI) — President Nixon and Spiro Agnew plunged into the campaign Thursday convinced that the issues Democrats have handed them—from defence cutbacks to amnesty—are alone dramatic and clear-cut enough to assure the GOP a smashing victory in November.

"The other candidate has seized the razor from the wrong end," a grinning Agnew said as the president flew west to dog the trail of Democratic nominee George McGovern. The vice president leaves Friday to do the same.

Agnew publicly shucked his 1970 campaign role as the president's rhetorical "cutting edge" as unnecessary this time. The party's chief political strategists surveyed the post-convention scene and decided the odds were "good" or better that Republicans could seize control of congress in 1974.

Meanwhile, anti-war protesters streamed out of their Flamingo Park campground Thursday after four hectic days of demonstrations at the Republican convention. Police arrested five radical leaders, charging one with inciting riot.

Several hundred other protesters, among the more than 1,200 arrested during the convention, remained in the Dade County jail.

The demonstrations climaxed Wednesday in a wild night of violence and vandalism in which protesters blocked traffic, hurled trash, sticks and bottles, slashed tires and cursed and threatened delegates going into Convention Hall.

HONDA
ALL MODELS — ALL COLORS
SELLOUT
WORLD OF PLEASURE
PEARSON

Demos Fling Uppercuts At GOP Camp

MINNEAPOLIS Minn. (UPI) — Senator George McGovern, buoyed by a fresh and ringing endorsement from Sen. Hubert Humphrey, Thursday derided the Republican National Convention as a slick and cynical spectacle that offered "a place for the president to hide."

The Democratic presidential candidate told union teachers that President Nixon and Vice President Spiro Agnew won their re-nominations "from the most incredibly closed and controlled national convention in American history.

In Philadelphia, Sargent Shriver said Thursday that President Nixon was "the No. 1 war-maker in the world at this time."

Shriver, the Democratic vice presidential nominee, made the statement at a news conference following the endorsement of McGovern by the executive board of the 80,000 member International Molders and Allied Workers Union.

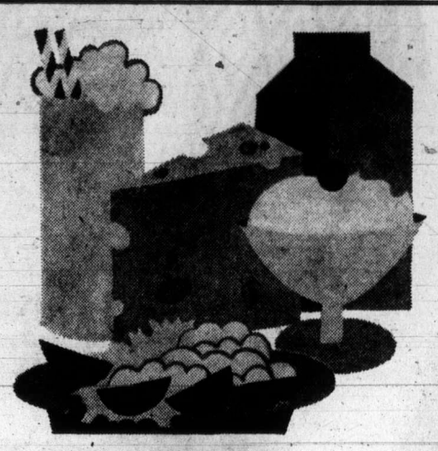

What's so special about B.C. MILK?

The lush pasturelands of the Fraser Valley . . . the green rolling meadows of Vancouver Island, the Okanagan and other interior regions. Add the finest dairy herds to these rich grazing lands and you have the reason why every part of British Columbia enjoys a continuous supply of farm-fresh milk and other dairy products. In the warm weather months, we have a tendency to consume a wider variety of artificially flavored drinks . . . but there really isn't any substitute for the nourishing goodness of real fresh milk. Make sure you and your family enjoy a cold glassful next mealtime. Also enjoy the delightful flavor of B.C.-produced cottage cheese, yoghurt and ice cream. They come to you fresh from some of the finest dairy regions in North America.

A collection of recipes using B.C. dairy products is yours for the asking. Just write:

HOME GROWN B.C. QUALITY
B.C. FOOD INFORMATION
GOVERNMENT OF BRITISH COLUMBIA
Parliament Buildings, Victoria, B.C.

Thinking About People . . .
ACTING WITH VISION
That's The Gunning Style

It's not enough to be parrot-like, agreeing that this **should** be done and that **should** be looking into! An EFFECTIVE M.L.A. recognizes a need—thinks it out —offers a workable plan for its solution —

and **FOLLOWS THROUGH!**

EDITH GUNNING is NEEDED NOW

★ Pioneered Dispersed Housing for Low Income Families
★ Launched Original Meals-on-Wheels in 1967
★ Initiated Youth Attendance Centre at Family Court
★ Instigated Saanich Senior Citizens Activities Centre

NEW Progressive Conservative
On August 30th
VOTE

GUNNING Edith X SAVAGE Clyde X

For Information and Discussion Phone 385-4405, 385-4406, 385-4407

Inserted by Citizens for Gunning Committee

the Bay

BARGAIN BUYS IN FAST-PACED TEAMMATES

Blazing away — the pinwale cord blazer partnered with co-ordinated bags — to go with shirts and skivvies. The way the parts work this Fall. And you can put them all together right now for these little prices!

W1 PINWALE CORDUROY BLAZER has three-button closing, two patch pockets. Brown, black 8-16.
Only 13.99

W2 COURTELLE BAG PANTS with cuffs. Fake fly front with wide elastic waistband. Choose burgundy, brown or black. 8-16.
Only 9.99

W3 LONG SLEEVE COTTON KNIT SHIRTS, basic to all your young Fall looks. Assorted solids to mix and match. 10-18.
Only 5.99

W4 ACRYLIC KNIT SKIVVY PULLOVER with long sleeves, to layer over shirts, under jackets. Black, beige, red. S.M.L.
Only 5.99

Fashion Accessories, Downtown (Main floor), Lougheed, Richmond, Surrey, Victoria

Hudson's Bay Company

PHONE 385-1311

GULF ISLANDS AND ISLAND CENTRES OUTSIDE GREATER VICTORIA CALL ZENITH 6040 TOLL FREE.
STORE HOURS: 9:30 A.M. TO 6 P.M. DAILY; THURSDAY AND FRIDAY, 9:30 A.M. TO 9:30 P.M.
FREE CUSTOMER PARKING IN THE BAY PARKADE.

NAMES in the NEWS

Second Time Luckier

LONDON. — **Franz Brubach** walked his way into the record books by becoming the first man to cross the River Thames on a tightrope.

Burbach, a 31-year-old German-born building trades instructor, crossed the river about 55 feet above the water at high tide in about 13 minutes.

It was the second time lucky for Burbach. A year ago he failed after a balancing pole snapped in his grasp and he dropped to the river.

□

FORT McPHERSON, N.W.T. — Indians of the Northwest Territories were urged by **Harold Cardinal**, president of the Indian Association of Alberta, to collaborate with other native peoples and seek political control of their region.

□

HONOLULU — Pollster **Burns Roper** said that **President Nixon** may be the odds-on favorite to win the November election, but "I would not make a prediction as to the outcome."

□

UPPER MARLBORO, Md. — A motion for a new trial for **Arthur Bremer**, the assailant of Alabama **Gov. George Wallace**, was rejected by **Chief Circuit Court Judge Ralph Powers.**

□

NEW YORK — The FBI arrested a third suspect in the bizarre holdup Tuesday of a Brooklyn bank branch in which eight persons were held hostage for 15½ hours, **Robert Westenberg**, 21.

□

PUEBLA, Mexico — The parents of a kidnaped two-year-old awaited ransom instructions today from her American kidnaper, a former family friend who swore vengance on her father. "I need $105,000 and I'll call later to tell you where and how to deliver it," a long-distance phone caller told the parents.

□

OTTAWA — **Defence Minister E. J. Benson** was unofficially reported in line to succeed **J. W. Pickersgill** as president of the Canadian Transport Commission.

□

STOCKHOLM — **Russian writer Alexander Solzhenitsyn**, whose works are banned in his homeland, assailed censorship and political suppression in his 1970 Nobel prize lecture published Thursday.

Bremer
. . . bid rejected

Benson
. . . transport job?

□

CASTEL GANDOLFO, Italy — **Pope Paul** received in private audience **John Munro**, Canada's health and social welfare minister. The audience took place in the papal summer residence in this Alban Hills town 25 kilometres south of Rome.

□

STANSTEAD, Que. — Federal Agriculture Minister **H. A. Olson** promised flood-stricken farmers in the Eastern Townships area the federal government will provide assistance that could go as high as $10-to-$15 million.

□

SAN FRANCISCO — **Jane Fonda** said at an anti-war rally that the people of North Vietnam taught her "to be proud of being an American."

□

KITCHENER, Ont. — A 16-year-old Kitchener army cadet, **Darryl Currie**, paralyzed from the waist down in a camping accident Aug. 13 during International Cadet Camp in Jamaica, is being pressured to sign reports of the incident while under sedation in a Jamaican hospital, his father said.

□

world of unrest, violence and drug dependency," he told a seminar on alcohol and drugs.

CALGARY — A world created by adults has resulted in a greater drug problem for adults than for young people, **Dr. D. L. Peterson** said. "We are dealing with an adult

□

REDWOOD CITY, Calif. — Five months ago, **Sheriff Earl Whitmore** vowed he would not cut his hair until all nine prisoners who escaped from the San Mateo county jail were recaptured. Today, his graying locks are collar-length and creeping toward his shoulders.

□

MIAMI BEACH, Fla. — A guard assigned to a bank construction project was shot four times by police and wounded after he fired shots at workers from inside a vault that was being installed, authorities said. Police said **James Weeks** "was so drunk that he thought people were robbing the vault."

□

TORONTO — A bank robber who escaped from Penetanguishene's maximum security mental hospital nearly two months ago, **George Bradley**, surrendered after police threatened to storm his hideout with high-powered weapons.

□

NEW YORK — **Clifford Irving**, who goes to jail for his bogus **Howard Hughes** autobiography, believes the hoax "strengthened standards" in the book publishing industry.

30,000 Desert Thai Forces

BANGKOK (Reuter) — More than 30,000 drafted soldiers deserted from Thailand's armed forces in the last five years, says the under-secretary of interior, Puang Suwannarat.

HONDA
ALL MODELS — ALL COLORS
SELLOUT
WORLD OF PLEASURE
PEARSON

Take Off Fat With Home Recipe Plan

It's simple how quickly one may lose pounds of unsightly fat right in your own home. Make this home recipe yourself. It's easy, no trouble at all and costs little. Just go to your drugstore and ask for Naran. Pour this into a pint bottle and add enough grapefruit juice to fill the bottle. Take two tablespoonsful twice a day as needed and follow the Naran Reducing Plan.

If your first purchase does not show you a simple easy way to lose bulky fat and help regain slender more graceful curves; if reducible pounds and inches of excess fat don't disappear from neck, chin, arms, abdomen, hips, calves and ankles just return the empty bottle for your money back. Follow this easy way endorsed by many who have tried this plan and help bring back alluring curves and graceful slenderness. Note how quickly bloat disappears—how much better you feel. More alive, youthful appearing and active.

MULLINS MARINE
YAMAHA
EASY, EASY TERMS
925 YATES STREET

WHICH IS IT TO BE . . .
DICTATORSHIP . . . SOCIALISM
OR OPEN GOVERNMENT? FREE ENTERPRISE? INDIVIDUAL RIGHTS?

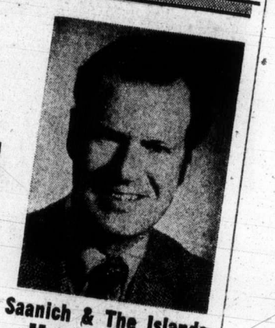

Saanich & The Islands
Hugh Curtis

Under Your Present Government
WHY Is the Taxpayer Never Given a Fully Audited Account of How His Money is Spent?
WHY Confrontation with Labour, Civil Servants, Teachers?
WHY No coverage for Nursing Home Patients when there is a Surplus of $266,000,000.00?

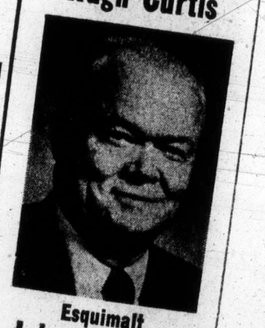

Esquimalt
John Williams

The Answers Lie In The Bungling Financial Mismanagement And Secrecy Of An Arrogant, Aging Government!

Victoria
Edith Gunning

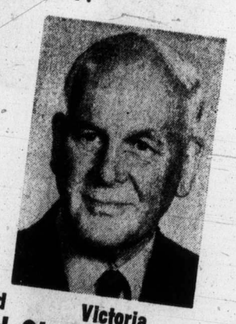

and Victoria
Clyde Savage

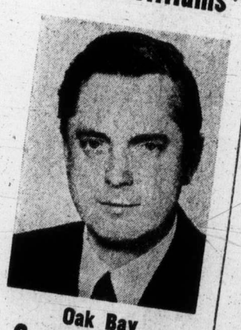

Oak Bay
Scott Wallace

New PROGRESSIVE-CONSERVATIVES Offer
A Sound And Responsible Team For A Democratic Government That Will LISTEN!
(Inserted by Your Progressive Conservative Committees)

the Bay

MEN'S SWEATER BUYS
Famous brands . . .
great low prices
great choice, only 7.49 14.99
Everything from cardigans to pullovers. All famous names. You know that means high quality. Choose classic or fashion styles. Pure wool and wool blend knits in plain and novelty. So many colours and styles. At such low prices why not stock-up for fall!
Men's Sweaters, Downtown (Main floor), Lougheed, Richmond, Surrey, Victoria, Prince George, Kelowna.
THE STORE FOR MEN
Where this season's toppers are packed with value
Personal shopping only please.
GULF ISLANDS AND ISLAND CENTRES OUTSIDE GREATER VICTORIA CALL ZENITH 6040 TOLL FREE.
STORE HOURS: 9:30 A.M. TO 6 P.M. DAILY; THURSDAY AND FRIDAY, 9:30 A.M. TO 9:30 P.M.
FREE CUSTOMER PARKING IN THE BAY PARKADE.
Hudson's Bay Company
THERE'S MORE FOR YOU DOWNTOWN

Island Edition
Duncan Bureau
Ph. 746-6181
262 Station Street
Hamilton Electric Building
No. 217–114th

Essenti

Tim

VANCOUVER (C
ren denied Thursday
government activities
vices to the public.
Warren said he b
cracy.
He said this did n
but only examining c
essary, such as publi
budget.
"We might find th
Rupert and no more
The Conservative
paign had placed an

Bennett

Crim
Lega

OTTAWA (CP) — E
in Canada will be cov
limited legal aid and
compensation plans e
Jan. 1 if the provinci
ernments agree to a
proposal announced T
by Justice Minister
Lang.
The two plans are s
from each other, a
both will be operated
provincial governmen
cording to their own de
The legal aid plan,
applies to criminal cas
will provide legal cou
anyone who cannot af
pay for his own lawye
out going into debt or
some of his assets.
who can afford it
asked to pay at leas
part of the costs.
Lang told a news
ence here that fede
volvement will cove
criminal law becaus
law is solely a provin
sponsibility.
Assistance is to be p
for persons accused o

'Fer
Mar

WASHINGTON (U
sory committee. Thu
gent" action to prot
America from northw
cious African-Brazilia
which has been kno
animals.
The committee wa
tional Research Coun
demy of Sciences at
culture department.
advance of the hard-
aggressive race fro
checked, it could m
America, Mexico and
in 12 to 16 years.
Originating in B
mental African bee c
tally in 1957 to begin
replacing native bees
bried "Brazilian"

Island Edition
Duncan Bureau
Ph. 746-6181
262 Station Street
Hamilton Electric Building

The Daily Colonist.

Vancouver Island's Leading Newspaper Since 1858

Mainly Sunny
★ ★ ★
Weather Details On Page 2

No. 217–114th YEAR · VICTORIA, BRITISH COLUMBIA, FRIDAY, AUGUST 25, 1972 · 10 CENTS DAILY 20 CENTS SUNDAY

Essential Services To Remain

Time To Restrict Bureaucracy, Warren Says

VANCOUVER (CP) — Conservative leader Derril Warren denied Thursday that his aim of cutting back on certain government activities would eliminate many important services to the public.

Warren said he believed it was time to restrict bureaucracy.

He said this did not mean withdrawing essential services but only examining certain expenditures that may be unnecessary, such as publishing numerous copies of the annual budget.

"We might find there is a market weasel board in Prince Rupert and no more weasels," he said.

The Conservative leader was asked whether his campaign had placed an emphasis on corporate welfare in connection with Warren's policies on aid to business and whether he lacked concern about too much corporate power.

● Older voters unwilling to experiment. Page 5
● Bennett given Nazi salute. Page 8
● Anderson fights "excessive confidence." Page 8
● Nanaimo: Experienced share fight. Page 21

He replied: "Am I extremely right? No. Am I right of Liberals and NDP? Yes."

Warren said, however, he had taken a firm stand on several issues of topical concern such as stopping the sales of large tracts of land to foreign interests.

The Conservative leader said he would also like to restrict "the corporate empire of B.C. Hydro, "claiming that even Premier Bennett has lost control of the utility.

He said he believed in a welfare means test so social assistance would be paid to persons who really need it.

He did not personally like the idea of a guaranteed annual income but agreed that it may be one of the best ways of eliminating "a morass of bureaucracy" under the present system.

The Conservative leader said his proposals to stimulate free enterprise pertain primarily to small and medium-sized businesses. "This is where free enterprise is truly working," he said.

He added there are examples to indicate that free enterprise is not working satisfactorily in certain larger areas, possibly automobile insurance. He said government should examine this type of industry to determine the best course of action.

Earlier, Warren suggested that much could be done for senior citizens on a volunteer basis, eliminating some of the costs that might otherwise be assumed by government.

Such groups as the Calvation Army, Chambers of Commerce and trade unions could join together with government on such a program to avoid bureaucracy and further taxation.

"There is a giant out there and I would like to tap it," he said.

—Colonist Photo by George Gibson

Bennett Dam spillings pour out 200,000 cubic feet of water per second

'Certain Blindness Averted'

B.C. Girl's Sight Saved By Operation in Japan

VANCOUVER (CP) — Carol-Ann Lang, 20, of Vancouver faced certain blindness before meeting a young Japanese nurse on a crowded Vancouver bus last February.

Today she's in the Kaisei Hospital at Kobe, Japan, recovering from a delicate three-hour brain operation performed by two of Japan's leading eye specialists.

Prof. Jo Imachi and Dr. Ako Yamanaka say they have halted the progression of blindness and feel their patient will regain a good portion of her sight.

Miss Lang and Japanese nurse Kazue (Nancy) Fujita encountered each other on a bus last February. Although they worked at the same nursing home, the women had never met.

Miss Fujita, who became a registered nurse in Tokyo, was putting in time at the nursing home until her English was good enough to pass the registered nurse exams in British Columbia. She immediately wanted to know why Miss Lang was working at the nursing home when she could get much better employment.

"I will be blind," Miss Lang said. "Glasses don't help me, I can barely see."

Miss Fujita listened and remembered seeing Doctors Imachi and Yamanaka restore the sight to a young Chinese man in an operation at the Kaisei Hospital.

Miss Fujita wrote the hospital, and when six weeks passed without an answer, the women placed a person-to-person call to Dr. Yamanaka. Miss Fujita told him about the "beautiful Canadian girl with the big blue eyes" who seemed to have the same symptoms as the young Chinese he had operated on.

Dr. Yamanaka told Miss Lang he thought he could help her, but he would need a history and x-rays from her opthamologist.

The opthalmologist told Miss Lang that the "surgery is unwarranted" and said that her mother, who had been seeking medical help for her daughter for six years, was "over-protective."

The diagnosis was given as optic neuritis, a condition generally associated with multiple sclerosis, although Miss Lang did not have multiple sclerosis.

Miss Lang was advised to get psychiatric help and accept the fact that she was going blind.

Miss Lang went to Tokyo July 7 with Miss Fujita and

Continued on Page 18

—CP

Carol-Ann Lang with Nancy

Crime Compensation, Legal Aid Plans Set

OTTAWA (CP) — Everyone in Canada will be covered by limited legal aid and crime compensation plans effective Jan. 1 if the provincial governments agree to a federal proposal announced Thursday by Justice Minister Otto Lang.

The two plans are separate from each other, although both will be operated by the provincial governments according to their own designs.

The legal aid plan, which applies to criminal cases only, will provide legal counsel to anyone who cannot afford to pay for his own lawyer without going into debt or selling some of his assets. Persons who can afford it will be asked to pay at least some part of the costs.

Lang told a news conference here that federal involvement will cover only criminal law because civil law is solely a provincial responsibility.

Assistance is to be provided for persons accused of an indictable crime or an offence under the Juvenile Delinquents Act, and for lesser charges that could lead to imprisonment or the loss of a job. It would also be available for proceedings under the Extradition Act and the Fugitive Offenders Act and in any case where a judge requests a lawyer be appointed to act for an accused.

Whether legal aid clients will be allowed to choose their own lawyer or be forced to accept help from a designated public defender will be left to the provinces to decide.

The federal government is

Continued on Page 18

Bennett Dam Blamed

EDMONTON (CP) — The W. A. C. Bennett Dam in northeastern British Columbia was blamed for heavy flood damage in Alberta's Peace River country in a brief presented to provincial cabinet ministers.

The brief, estimating damage June 14 at $150,000, said the dam resulted in increased deposits of alluvial material as a result of decreased flow of the river since it was completed in 1967.

The group said it was seeking compensation for losses because "of the failure of the past government of Alberta to study the effects of the dam on Alberta."

Agriculture Minister Hugh Horner, also deputy premier, said later that the provincial government hopes to have a "natural disaster fund" by next spring.

O'Connell Assessing Dock Strike Situation

VANCOUVER (CP) — Federal concern over the British Columbia dock strike and the continuing tie-up of Canadian grain at the port of Vancouver resulted Thursday in a flight here by Labor Minister Martin O'Connell for a personal assessment of the situation.

He was to meet Thursday night with negotiators for the International Longshoremen's and Warehousemen's Union and the B.C. maritime employers' association.

Before leaving Ottawa, O'Connell rejected a union proposal that grain handling be nationalized because it would "put the government

Continued on Page 2

Parishoners Ousted By Bats in Belfry

APSLEY, Ont. (CP) — There are bats in the belfry at Apsley.

Parishioners of St. Andrew's Anglican Church in this community, about 30 miles northeast of Peterborough, have been forced out by bats.

Rev. Warren Banting tried burning sulphur but hundreds of bats have refused to leave the upper reaches of the building.

There is little money and few hands to clean out the bats and services now are held in a school house.

"Actually we don't mind the bats," said Mrs. John Mace, local historian and member of the church. "It's the smell."

Canada Takes Uganda Asians

By RICHARD JACKSON
Colonist Ottawa Bureau

OTTAWA — Canada is accepting a number of Asians from Uganda, says Prime Minister Trudeau.

Immigration Minister Mackasey added, as they come out of cabinet T

Immigration Minister Mackasey added, as they came out of cabinet Thursday that so far there was no decision whether or not any ceiling would be placed on the number to find refuge in Canada following their Ugandan expulsion by General Idi Amin who says he received his inspiration for the forced exodus from God.

Mackasey disclosed that the "point system" under which immigrants are admitted

Continued on Page 18

Bennett Sets Federal Date

COQUITLAM (CP) — Prime Minister Trudeau will call a federal election within 10 days, Premier Bennett predicted Thursday.

The premier made his forecast during a speech to a dinner rally in this Vancouver suburb.

"Within 10 days Trudeau will call the federal election. Save your Liberal and Conservative votes for then—vote Social Credit now," Bennett said.

'Ferocious' Honeybees Marching Northward

WASHINGTON (UPI) — A scientific advisory committee Thursday called for "urgent" action to protect Central and North America from northward march of a ferocious African-Brazilian strain of honeybees which has been known to kill people and animals.

The committee was apponted by the National Research Council of the National Academy of Sciences at the request of the agriculture department. It said that unless the advance of the hard-working, high-producing aggressive race from South America is checked, it could move up through Central America, Mexico and into the southern U.S. in 12 to 16 years.

Originating in Brazil when 26 experimental African bee colonies escaped accidentally in 1957 to begin inter-breeding with and replacing native bees, the strain — now labeled "Brazilian" — has since moved into Paraguay, Uruguay, Argentina, Bolivia and Peru.

Once established in the United States, the Brazilian strain could dominate and eventually eliminate gentler native European-type bees, creating "a serious public nuisance and a major problem to the bee-keeping industry," agriculture department officials warned.

The brazilian bees vary in behavior and can be gentle and manageable, the report said. But many colonies readily attack intruders, take over the hives of other bees and steal their honey stories and have been reported, when swarming, to launch massive attacks on people and animals.

The strain also leaves managed hives readily to migrate long distances. Workers toil longer hours and in weather that would ground ordinary European-type bees, and are reported to produce up to twice as much honey.

INSIDE TODAY

Machine Gobbles Submerged Trees —Page 9

Munich Hails Jesse Owens —Page 14

Husbands Hold Fort —Page 23

Sidewalk Stands Can Stay—Pollen —Page 24

GOP Heads High, Demos Sparring —Page 39

	Page
Bridge	30
Comics	25
Crossword	31
Entertainment	26, 27
Family	22, 23
Finance	10, 11
Garden Notes	25
King Fisherman	7
Names in the News	40
Provincial Court	6
Sport	14, 15, 16, 17
Television	29

Experts Can't Discover Fischer Electronic Magic

● Fischer leads dull 18th game. Page 3

REYKJAVIK, Iceland (UPI) — A university chemistry professor ran a chemical analysis on Bobby Fischer's $470 black leather swivel chair Thursday. He found it was exactly like Boris Spassky's chair.

An electrical engineer found two dead flies in the light fixture.

Prof. Sigmundur Gudbjarnason, a chemistry professor at the University of Iceland, said he received samples from both the chess champion and challenger's identical chairs as part of the investigation into Soviet charges that Fischer may be using "electronic devices and chemical substances" against Spassky.

"We had samples from the chairs, the air on the stage, the walls and from both sides of the chess board," Gudbjarnason said.

"We put them all in plastic bags and labeled them 'Fischer's chair', 'Spassky's chair', 'air on stage' and so on," he said.

The professor said the samples all were put in various fluids and other chemicals, then put into a machine which whirls around and produces the findings as two diagrams.

"They were exactly alike," he said. "The results will be given to the (Iceland) chess federation later tonight."

Also, an electronic firm x-rayed both chairs and the stage area.

The tests and analyses were requested by Russian grandmaster Eyfim Geller, who wrote world chess arbiter Lothar Schmid two days ago suggesting "non-chess" methods, including "electronic devices and chemical substance" had interfered with Spassky's play.

Dadi Augustin, a Reykjavik electrical engineer, was called in to open and examine the huge lighting fixture over the stage to look for any "electronical devices."

Returning Officer's Home

Election Sign Taken Down

Election signs supporting Social Credit candidate Herb Bruch have been taken down from in front of the home of Esquimalt riding returning officer Hermon Williams.

Williams said Wednesday the signs had come down Tuesday night because of the trouble they were causing with some neighbors and workers from other parties, even though he had nothing to do with them.

He explained the signs had been his wife's who owns the property at 2265 Sooke Road jointly with him. Williams said he felt she was only "exercising her democratic right" in having them displayed.

He still believed she was legally right in having them up, but he and she had decided independently it might be better if they came down.

He said he had asked Attorney-General Leslie Peterson about the signs, but Peterson had said he could give no official advice as he was also a candidate in the election.

However, man-to-man he and Peterson had agreed it "might be in better taste" if he, as a returning officer, didn't have any partisan signs on his property, Williams said.

Parksville

Nanoose Gardener Tops Flower Show

PARKSVILLE — Nanoose Bay gardening enthusiast, Mrs. Florence Jones, won the Centennial Challenge trophy for most overall points at the annual Parksville and District Garden Club Flower Show held recently. Mrs. Jones also won the Garden Club prize for the most points in the fruit and vegetable section of the show.

Mrs. James Haworth won the Credit Union challenge trophy for the best decorated table centre, an artistic arrangement of pansies and a matching color scheme.

There were 219 entries with many fine exhibits which made judging a difficult task. Judges were Lloyd Park, Courtenay and Mrs. Vera Cowan, Nanaimo. The show was officially opened by Mrs. Haworth who later assisted Mrs. T. R. Richardson in presenting the awards.

Among those on the show committee were Mrs. A. L. Ambrose, Mrs. L. C. Storr, W. J. Corker as secretaries, Mrs. E. A. Luton, Mrs. Richardson, judge's clerks, Mr. and Mrs. W. G. Wheeler, stewards, Mrs. Robert Magarry, Mrs. M. L. Steacy, refreshment conveners, and Mrs. Prudence Beuselinck in charge of tickets and the visitors book.

OAK BAY P.C. ELECTION CORNER

No. 15 of a series

G. SCOTT WALLACE

OIL TANKERS TRAVERSING B.C. WATERS PRESENT A VERY SERIOUS THREAT SHOULD COLLISION OCCUR. The oil refinery at **CHERRY POINT,** built at a cost of $150,000,000 **WILL WITHOUT DOUBT BE RECEIVING OIL.** Whether the oil comes from Alaska is not the point. Indeed the **U.S. JONES ACT** stipulates that oil shipped from one U.S. port to another U.S. port must be conveyed in U.S. ships by U.S. crews. This is much to be preferred to shipment of oil, from, say the Middle East, in Liberian or Panamanian tankers — flags of convenience —which are often in a deplorable state of decay, with limited, poorly trained crews, and run-down equipment.

THE CENTRAL FACT IS THAT OIL WILL BE BROUGHT BY TANKER TO CHERRY POINT, REGARDLESS OF SOURCE, AND THESE TANKERS WILL TRAVERSE THE STRAIT OF JUAN DE FUCA.

It is vital that the emphasis regarding **PREVENTION OF OIL SPILLS** be placed on **MORE EFFICIENT SYSTEMS OF NAVIGATION, SAFER SHIPS, AND MORE HIGHLY TRAINED CREWS.**

I have met with pilots who guide ships around our shores, to listen to their experience and suggestions. They are unanimous in proposing that control of shipping in coastal waters must be supervised in the same way that aircraft are guided and directed around our airports.

Put simply, **SHIPPING LANES MUST BE ESTABLISHED THROUGH INTERNATIONAL AGREEMENTS, AND UNIFORM PATTERNS OF RADIO COMMUNICATIONS ESTABLISHED SO THAT SHIPS CAN EFFICIENTLY DESCRIBE THEIR POSITION REGULARLY TO APPROPRIATE RECEIVING STATIONS ON SHORE.**

With modern technological resources it is clear the equipment and know-how exist to guide tankers safely around our shores.

Rotterdam has some of the largest refineries in the world, yet has not had a serious oil spill, due largely to the use of clearly defined lanes for inbound and outbound ships.

Other factors are important, such as the physical state of the ship, number and competency of the crew, crew fatigue from long hours on duty and vital equipment which is not functioning properly, such as gyro compass and steering gear.

Clearly a host of improvements is required, to ensure greater safety of ships in Canadian waters.

The **POLICY OF A PROGRESIVE CONSERVATIVE GOVERNMENT** would be to seek joint meetings with the Canadian Federal government, the U.S. Federal Government and the State of Washington to develop **SAFE, RELIABLE INTERNATIONALLY DEFINED SHIPPING LANES AND COMMUNICATION PRACTICES** and if possible, **ELIMINATE THE USE OF CANADIAN WATERS BY OIL TANKERS FLYING FLAGS OF CONVENIENCE.**

ONE FACT MUST BE FACED, OIL TANKERS ARE GOING TO BE TRAVERSING OUR WATERS, BE IT FROM ALASKA OR ELSEWHERE.

THE REAL CHALLENGE IS TO DEVELOP MODERN EFFICIENT METHODS OF NAVIGATION AND COMMUNICATION, IN SOUND SHIPS, WITH WELL TRAINED CREWS.

Inserted by Scott Wallace Committee

BC 72 X

Stupich Pleads for Crack at Pollution Ills

NANAIMO — Dave Stupich, the NDP candidate in next week's provincial election, said Wednesday he would push for establishment of an environmental quality and planning department in B.C. if he is elected to the legislature.

Speaking in Nanaimo, Stupich said that at present, this province has the worst record for pollution standards, policing and enforcement of present pollution legislation.

"For years we worked in the legislature for pollution control legislation. And, when the Social Credit government finally introduced legislation in 1966, we worked hard to put teeth into the act and have it extended to include air and water pollution. The government dismissed these ideas as being totally impractical and unnecessary," Stupich said.

He also said that in spite of the fact that pollution has become more extensive and the public more aware of the dangers of our environment, "the government still prefers to plead rather than enforce."

As a matter of fact, there has been only one prosecution since the legislation was first introduced in 1966. During this time there have been several instances where the federal government has expressed concern about pollution damage to salmon producing streams, only to have the provincial government stand firmly beside the polluters with promises to protect them from and federal interference."

Stupich said that if such a department were organized by an NDP government, all other government departments would require its approval on any matter regarding the environment.

He added that such a department should be staffed by ecologists, biologists, economists, planners and environmental lawyers.

Meanwhile the Social Credit incumbent and candidate in the election said this week that special emphasis would be placed on increasing the amount of dedicated park and recreational land north of Nanaimo if he is returned to office.

Frank Ney was speaking to a capacity audience in the Lantzville Community Hall.

He pointed out that at present, there is a total of 1,200 acres of park and dedicaed land within the city of Nanaimo.

But, he added, in all of the area north from Nanaimo to Lantzville, there is only 27 acres of dedicated land.

"With the growth of this area pushing more and more to the north of the city, this is the time to set land aside for parks, beaches and recreation before it is all taken up with housing and commercial services," Ney said.

At present there is no ocean frontage set aside as recreational reserve land and the only beach north of Departure Bay is the relatively small facility at Long Lake, which has been developed by the residents of North Wellington.

Ney pledged that the question of parks and recreation will be given high priority if he is returned to the legislature.

EATON'S Downtown

Store Information 382-7141

749 View Street

Store Hours: Daily 9:00 a.m. to 5:30 p.m. Thurs. and Fri. 9:00 a.m. to 9:00 p.m.

Warehouse Store

Mostly One-of-a-Kind — Subject to Prior Sale

It Pays to Shop Eaton's Warehouse Store
We use our buying power to bring you transit claims, discontinued lines, older models, seconds, demonstrators and new merchandise. And YOU gain the savings plus Eaton's "Goods Satisfactory or Money Refunded" Guarantee.

1 Hour No Cost Parking Next Door in Civic Parking Garage

Personal Shopping Only
Please Arrange for the Cartage Company of Your Choice

Chairs

Simmons Chair/Ottoman, 1 only —In attractive black and white pattern. For den or living room. **114.88**

Kroehler Chair, 1 only — With gold-tone patterned cover. Comfortable for any room in your home. **79.95**

Gregg Conte Chairs, 2 only — Loose-back cushion. Blue/green/white, brown/white. A wise choice. **Each 99.00**

Swivel Chair, 1 only—Floral patterned cover in very attractive styling. See it now. Save now. **119.95**

Dining Room Chairs, 2 only — Tufted back. Buy those extras you've been needing for your dining area. **Each 144.95**

Occasional Chair/Ottoman, Reg. 140.00, 2 only — Just the thing for your living room or den. Tweed covering in green/blue. **Each 119.95**

Bedding

Grange Continental Unit—312-coil quilt-top mattress, box spring. Buy now for your home or summer cottage. 4'6" size. **Unit 82.95**

Grange Mattress — 252-coil mattress on posture base with legs. A wise investment in sleeping comfort, and at savings. too. 3'3". **Each 59.95**

4'6". **Each 69.95**

Floor Coverings

Axminster Area Rugs, Reg. 115.00, 3 only — Sure to give you long wear and durability. Floral patterns for living rooms, dens. 9'x12'. All are very specially priced. **Each 99.00**

Living Room Suites

2-Pce. Colonial Chesterfield Suite, 1 only — Red plaid cover. **239.95**

2-Pce. Chesterfield Suite, Reg. 399.95, 1 only— Blue/gold. **329.95**

2-Pce. Chesterfield Suite, Reg. 399.95, 1 only— Gold/green. **329.95**

2-Pce. Chesterfield Suite, 1 only — Partial showwood arms. Rust cover. **199.99**

2-Pce. Daveno—Converts easily to a bed. Complete with bedding box and chair. Brushed Nylon cover in brown or gold-tone. **159.95**

Dinette Suite

Dinette Suite, 1 only—Consists of table and 4 chairs .Table has walnut Arborite top. Chairs in beige and brown color. **Each 56.88**

TV and Stereos

19" Viking Color TV, 1 only — (used). Table model. **329.95**

20" A.G.S. Portable Black and White TV, 6 only. **Each 158.88**

19" Color TV, 1 only. Table model **348.88**

19" Color TV, Reg. 499.95, 1 only —Table model. **399.88**

Holiday Tape Recorder, Reg. 149.95, 1 only — Reel type. Solid state stereo. **99.95**

19" Viking Color TV, 10 only — UHF and VHF tuner, automatic tint control, pre-set fine tuning. A.F.C. **Each 379.88**

Stand for above. Each 19.88

Ranges, Refrigerators

Beatty Left-Hand Door Refrigerator, 1 only — 12 cu. ft. Frost-free, deluxe model. Harvest Gold. **378.88**

Tappan 12 cu. ft. Refrigerators, Reg. 308.88, 2 only — Gold, Avocado. **Each 278.88**

Viking 13 Cu. Ft. Frost Free Refrigerator — Slight transit damage. Deluxe model. Features electric butter conditioner. **269.95**

McClary 14.6 Cu. Ft. Refrigerator, 1 only — 2 crispers. White with woodgrain trim. **368.88**

Beatty "Manor" Electric Dryers 3 only — 6-program. Permanent press cycle. Gold. **Each 198.88**

Beatty 24" Range, 1 only — Infinite heat elements. Avocado. **228.88**

Moffat Deluxe 30" Range, 1 only — Infinite heat elements. **248.88**

Bedroom Suites

4-Pce. Bedroom Suite, 1 only — A fine suite consisting of 54" bed, handsome dresser, night table and chest. A wise investment at a saving. **319.95**

3-Pce. Bedroom Suite, 1 only — A durable and good-looking suite for children's rooms or guest rooms. Consists of 54" bed, dresser and chest. See it now, an exceptional saving. **179.95**

4-Drawer Chest, 1 only — Roomy, 4-drawer chest for your children's rooms, or for your summer cottage. Walnut woodgrain finish. With metal handles. **34.95**

6-Drawer Double Dresser, 1 only — An excellent buy for that extra room. Plenty of storage space in this dresser in walnut woodgrain finish. Has metal handles. **69.95**

Footstool

Tufted Footstool, Reg. 39.95 — For your living room, den or extra room. In lovely dark green color. **24.95**

Lamps

Table Lamps — Group includes a large number of assorted styles and colors, all with shades. **Each 13.95 to 19.95**

Floor Care Accessories

Bissell Shampooer — With twin brushes, twin rollers. Easy to use. **Each 9.99**

Lewyt Electric Broom—For pick-up between vacuuming. Weighs only 6½ lbs. **Each 18.88**

Viking Shampoo-Polisher — Twin brushes, two polishing brushes. Buffers included. **Each 29.95**

Hair Care

10-Curler Hairsetter, 3 only. **Each 8.70**

Electric Hairsetter, 4 only. **Each 7.45**

Eaton's Super Kem Tone or Kem Glo Paint

Super Kem Tone Or Kem Glo

Kem Glo. Sale, gal. 7.99

Super Kemtone Sale, gal. 8.99

Choose from over 800 "Fashion Right" specially - mixed - for - you colors. Remember, it's Super Kem Tone that dries in only 30 minutes to a beautiful matte finish.

Kem Tone. Sale, qt. 2.69

Kem Glo. Sale, qt. 2.99

Paints, Lowker Main Floor, Main Store

Kem Antiquing Kits At Savings

Reg. 5.95 to 7.49. Refinishing and redecorating is no chore when you use these easy-to-apply antiquing kits. Try it on interior walls and furniture, wood or previously painted surfaces too. Pastel, deep or woodgrain colors.

Sale Kit **4.99 to 6.49**

Save on Babco Marine Enamel

Reg. 4.60 Qt. Bapco's durable gloss marine enamel just in time for pre-season refinishing. Made to stand up against the elements. Available in over 20 popular marine shades.

Sale, qt. **3.49**

Kem "Antiquing" Demonstration Fri., Aug. 25th, 1:00 - 5:00 p.m. and 6:00 p.m. - 8:30 p.m.
Sat., Aug. 26th, 10:00 a.m. - 12 Noon and 1:00 p.m. - 4:30 p.m.

ISLAND

SECOND NEWS

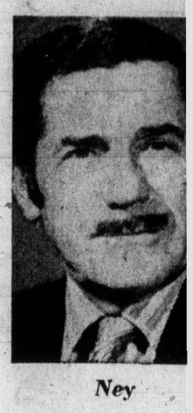

Ney

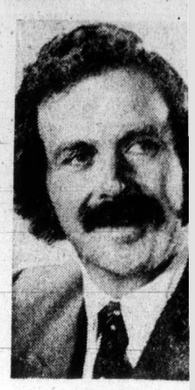

Roberts

All Stand
–Please

NANAIMO — All five
didates in the Nanaimo
have been asked to ta
stand on the same issu
fore next Wednesday's
tion.

In separate letters to
of the five, council aske
candidates to instruct
campaign workers no
erect their election sig
city boulevards, in a
dance with a municipal
prohibiting such display
city property.

Indi
Pro

By RAY DIKES
Colonist Correspondent

Federal attempts to
suade Indians to leav
serves in the Nitinat Tri
so the area could be inc
in the Pacific Rim Na
Park appear to have faile

And the cost of acq
land for the park has do
from $4 million to $8 m
since negotiations
about two years ago.

These were two points
Thursday by Recreation
Conservation Minister
Kiernan when asked
delays in a compromise
sion between Ottawa and
on which land will be inc

Sevent
Fire

SHAWNIGAN LAKE
Cowichan Valley Reg
Board, meeting at Shaw
Lake Community
Wednesday night, le
that one section of the C
Hill area would like to
fire protection.

Cobble Hill director M
Turner and Mill Bay dir

Parksvill
Picnic Se

Parksville Mayor
Young has been invited
ficially open the annual L
Day picnic to be held Su
Sept. 3 at Parksville Co
nity park and hall comm
ing at 1 p.m.

Among guest speaker
be T. C. Douglas, MP,
George McKnight, Port A
ni and Mark Mosher, Po
berni while Chris Har
will be master of ceremon

The event is open to
dents of all parts of
couver Island and vis
from the mainland.

Both modern and old
music will be featured,
dlers contest and talent
plus sports events, for
ages.

ISLAND CAMPAIGN: *Incumbent Ney follows Socred line while New Democrat Stupich picks up hay*

BC 72 X Nanaimo: Experienced Share Fight

Ney

Stupich

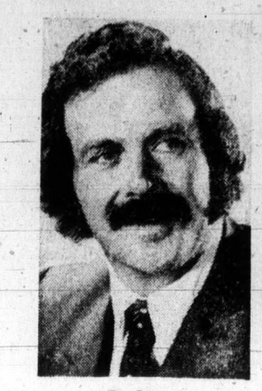

Roberts

Schopp

Allen

By FRED CURRIE
Colonist Correspondent

There are five entries in Nanaimo riding's race to Victoria — but it appears only Socred incumbent Frank Ney and New Democrat Dave Stupich have made it over the Malahat with one of them to win next Wednesday.

Ney is seeking his second term with a campaign based mainly on his three-year record as MLA — or that of the Socred cabinet.

While the Nanaimo realtor has spoken plainly and often on everything from drugs to ferry lineups, his push has been low-key and less directly involved in issues.

'No Decision'

Stupich, who served the riding for six years before the Nanaimo mayor, made the most political hay when NDP leader Dave Barrett visited the riding and Gabriola Island.

The two jointly announced the New Democrats would immediately slap a freeze on all Gulf Islands subdivision if they formed a government.

Ten days earlier Municipal Affairs Minister Dan Campbell said there would be no decision on the controversial Gabriola Wildwood Estates Ltd. subdivision plans until after the election. But within 24 hours of the NDP promise, turned thumbs down on the project.

Ney's plea for Campbell to make a decision was issued after the NDP promise and almost immediately before Campbell's edict — obviously prompted by the NDP check.

Ney's updated platform contains no surprises for anyone here. He is pledging more work towards parks and recreation areas — a topic far less controversial than socialized car insurance and much akin to the status enjoyed by a stand for motherhood in years past.

Choice Clear

In directing his campaign against the NDP, Ney has followed the line of Premier Bennett — "a clear choice between state socialism with the NDP or free enterprse with Social Credit."

And Ney has taken the position one step further by saying that votes for what he calls the "splinter parties" — meaning Liberal and Conservative candidates — could only serve to split the free enterprise vote and allow "socialism to gain power through the back door."

Most feel that Ney will have little trouble taking the seat again. In the last election, he piled up a whopping early plurality which prompted Stupich to concede the election within two hours after the polls closed.

Right Side

Of course, the Socred member is also taking full advantage of certain developments in this riding such as paving of the Island Highway to four lanes and a large-scale blacktopping program throughout the district. He says these have been achieved in the past three years as a result of having a member on the government side of the house.

But Stupich believes Ney has a long way to go for re-election. He feels the tide has turned again and he will come out the winner.

His criticism of the Socred government has ranged over many topics, including pollution, old age pensions, taxing of pensioners for school purposes and the government's handling of health insurance among others.

He claims credit for having accomplished much during his term in the house—even while sitting on the opposition side.

Many here feel that the labor strife of this past summer will aid the New Democrats.

Stupich is a veteran campaigner and has worked hard since long before the election was called to explain his position to the people of the constituency.

Tommy Helps

And he has been aided in his campaign where possible, by the federal member for Nanaimo, Tommy Douglas, a man who is highly thought of by voters of all philosophies in this area.

It is not likely that the 1972 election in the Nanaimo constituency will be over as quickly as it was in 1969.

Stupich and Ney have to be regarded as the front runners and this even the other candidates would not deny.

The chances of Liberal Lloyd Schopp and Tory hopeful Graeme Roberts are not as strong as the two campaign leaders but both have conducted strong campaigns.

It is felt by some that because this election marks the first for the newly reorganized parties, they probably will not do well but they might in the future — if they hang in.

Axe Admitted

It has been said by some that Schopp, a pharmacist, entered the campaign because he has an axe to grind. The reference is to changes in the provincial Litter Act which forced his container reclaiming business to fold up.

Schopp freely admits this was the initial impetus in his decision but, he adds, after studying the situation carefully since then, he now feels that a change in government is essential for the continued well being of the province.

The Liberal candidate has placed himself before the voters as a family man, one of the "common people," and who, "through good fortune over the years," now is in a position to devote his full attention to the job as MLA for this sprawling riding.

Car Dealer

Roberts says too, he will be a full-time MLA if elected. He is partner with Joe Cunningham in C and R motors, a leading car dealership in this area.

He has had plenty of opportunity to appeal to people in that way in this election. Despite his late entry into the race, Roberts and his campaign workers have conducted a house-to-house blitz of almost every area of Nanaimo, meeting people, talking over their problems and asking that voters at least give some thought to the Tories before casting their ballots.

Youth Appeal

Probably if any candidate was going to appeal to the newly enfranchised younger group who have not already made up thier minds, it would be Roberts. He's that kind of a man.

He said he entered the election for the Tories after looking the party and his personal situation over carefully.

"I was impressed with the party and with the youth and brains it has attracted. Furthermore, I have made a good living from this community and feel I want to serve it in some way. This is the best way I can think of," he said.

Independent

Nelson Allen is running as an independent. Like Schopp and Roberts, this is his first attempt at provincial politics.

A former head of Nanaimo SPEC, he is a strong environmentalist and many of the planks in his platform are based on environmental questions.

He is a vigorous opponent of nuclear power for Vancouver Island and supports a policy of "no growth" economics.

Indeed, one of the planks in his platform calls for heavy taxation to be assessed against persons who have more than two children.

This, he says, will help discourage the population explosion which will devour the human race in the not to distant future.

The balance of his platform can be boiled down to a policy of relieving the every-day wage earner from his heavy burden of taxation, as long as he obeys the rules and raise the money needed to operate the government by hitting harder at corporations, particularly those which survive through the mining of natural resources.

Two Men

What will happen in Nanaimo next Wednesday?

When the dust has cleared, It is generally felt that the race will have been between two men all the way — Ney and Stupich.

Schopp and Roberts could prove the beneficiaries if the elections attracts a large number of voters but this is not likely here in an area known for its lethargy on election days.

Of the 25,000 eligible voters, most observers say they will be very surprised if 40 per cent even turn out to cast a ballot.

All Stand –Please

NANAIMO — All five candidates in the Nanaimo riding have been asked to take a stand on the same issue before next Wednesday's election.

In separate letters to each of the five, council asked the candidates to instruct their campaign workers not to erect their election signs on city boulevards, in accordance with a municipal bylaw prohibiting such displays on city property.

Indians Won't Leave Proposed Park Area

By RAY DIKES
Colonist Correspondent

Federal attempts to persuade Indians to leave reserves in the Nitinat Triangle so the area could be included in the Pacific Rim National Park appear to have failed.

And the cost of acquiring land for the park has doubled from $4 million to $8 million since negotiations began about two years ago.

These were two points made Thursday by Recreation and Conservation Minister Ken Kiernan when asked about delays in a compromise decision between Ottawa and B.C. on which land will be included in the park on Vancouver Island's west coast.

Kiernan said the problems were not insurmountable and using patience and perseverance he expected they could be overcome and the compromise made "in a couple of months."

B.C. has proposed to Ottawa that 8,620 acres of the park near Long Beach should be given back to the logging companies and that Tsusiat, Squalicum and Hobiton lakes in the Nitinat Triangle be included in the park.

The federal government has in response asked that "certain other matters be considered and more studies made" to see if objections from both governments could be met.

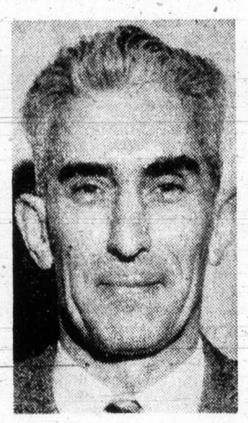

Kiernan
. . . explains delay

Hobiton Lake is understood to be one aspect of the talk which is delaying a decision as the province wants it in the park extensions.

Forest companies have protested about losing land.

"You really couldn't expect them to do otherwise. They say they have projected planning on a certain acreage and now a substantial proportion is being taken back. They say this could embarrass their soundness and whole operation in the area," Kiernan said.

On the Indian reserves, Kiernan said in Victoria it had been left to Ottawa to persuade the Indians to leave their reserves and relocate outside the park.

"I don't think the federal people have accomplished anything while we have made good progress on our side of the deal," the minister said.

B.C. is responsible for buying out land held by non-Indians in the area and for the preservation of the west coast lifesaving trail between Port Renfrew and Bamfield.

Kiernan said the Indians were not willing to forego their land rights even if they were transferable.

The end result was that there would probably be Indian enclaves within the park area.

Kiernan noted that some of the Indian reserves in the area had not been used on a permanent basis for years. Some were empty.

He said the Indian question was a "complicated picture."

In fact negotiations all along had been difficult.

"We have been trying to satisfy the naturalist groups, the federal park planners and our oun forestry industry people and this is not easy."

The B.C. Sierra Club has been at the forefront of the bid to get the lakes in the Nitinat Triangle into the Pacific Rim Park as a wilderness area.

—John Langton

Curtain Shower

Volunteers of Qualicum Beach Fire Department try out new piece of equipment which creates water curtain. Special nozzle was made by fireman who used scrap metal at end of disused hose. Curtain can go 20 to 30 feet high and greater distance sideways and is ideal to keep heat from buildings adjacent to fire-struck ones.

Logging Controls 'Lacking'

DUNCAN — "Logging companies must exercise more care where their operations border on or are close to streams and lakes," Mayor Jim Quaife said Thursday.

The Progressive Conservative candidate for Cowichan-Malahat stated that there is a lack of government control over logging operations along our lakes, rivers and streams.

"We must ensure that these areas remain free from damage caused by logging operations," said Quaife. "Too many of our streams and rivers are blocked by debris. We appear content to sit back and watch companies log down to the water's edge instead of compelling them to leave a buffer zone for the benefit of spawning salmon and other species of fish."

The mayor said the buffer zone must be deep enough to prevent the fast run-off associated with our rainy seasons, which has a detrimental effect on river beds, particularly the gravel bars used by spawning salmon.

"We must have clear-cut policies that will provide a maximum degree of protection," Quaife said.

Quaife, speaking at a Rotary meeting, also said more must be spent in the riding to combat drug abuse.

"Too much money is being wasted on advertising that is not getting the message across," he said. "We must undertake a program of prevention that would begin in the communities. This program could be in the form of drug information centres and direct contact with young people through the school system.

"We must also work for a better rehabilitation system to save those persons who desire to be brought back into our normal social structure," he said.

The mayor told the Rotarians that he was not in favor of legislating marijuana or other "soft" drugs, but called for strict enforcement of our existing laws.

"The federal government has the power to change the existing laws, but I favor the present legislation," he concluded.

Seventy Request Fire Protection

SHAWNIGAN LAKE — The Cowichan Valley Regional Board, meeting at Shawnigan Lake Community Hall, Wednesday night, learned that one section of the Cobble Hill area would like to have fire protection.

Cobble Hill director Murray Turner and Mill Bay director Ralph Keir will study the feasibility of having the Mill Bay volunteer fire brigade cover the area. Turner told the board that there are about 150 property owners involved but many of them are absentee land owners. He said a petition signed by 70 residents who request fire protection has been gathered.

One part of Cobble Hill is covered by the Cowichan Bay volunteer fire department and the Mill Bay brigade already looks after another section of the Cobble Hill area.

The regional board, Wednesday night also passed the Cowichan Bay subdivision bylaw which makes the Cowichan Bay area the first fully controlled "unorganized area" in the Cowichan Valley regional district after passage of the zoning and building bylaws earlier this year.

Next district to follow suit will probably be North Oyster for which a subdivision bylaw was already given three readings. Now approved by the provincial government the bylaw awaits passage by the board.

The meeting at Shawnigan Lake was attended by about 80 residents from that area but during the meeting many of them left.

Parksville Picnic Set

Parksville Mayor Ray Young has been invited to officially open the annual Labor Day picnic to be held Sunday, Sept. 3 at Parksville Community park and hall commencing at 1 p.m.

Among guest speaker will be T. C. Douglas, MP, Ald. George McKnight, Port Alberni and Mark Mosher, Port Alberni while Chris Harrison will be master of ceremonies.

The event is open to residents of all parts of Vancouver Island and visitors from the mainland.

Both modern and old time music will be featured, a fiddlers contest and talent show plus sports events, for all ages.

Murder Case Dogged —Weather, Sea Rough

Poor weather conditions in the Prince Rupert area are hampering an RCMP investigation into the apparent murder of a Nanaimo fisherman on his fishboat, RCMP reported Wednesday.

Police said high winds had been preventing RCMP boats from going out into Hecate Strait where the man's body was found in his boat to look for a weapon or other clues.

A pathologist's report on the body of Erich Johannes Richard Lippa, 41, had not yet been received by RCMP, but it appeared the man had been dead two or three days before he was found Sunday.

Lippa had apparently been stabbed several times while on his fishboat, the Comfort II. The boat containing the body was towed to Prince Rupert by a Canadian Coast Guard vessel after it had been found by a crew member of another fishboat.

Harmac Crews Held Up By Information Pickets

NANAIMO — There was a line up of cars a mile and a half long Thursday morning on the road to the Harmac pulp mill but the drivers weren't waiting for a B.C. Ferry.

The trouble was a picket line set up by striking members of the International Longshoremen's and Warehousemen's Union.

And about 400 pulp mill workers refused to cross it.

MacMillan Bloedel Ltd. kept the night shift working on to keep the plant from closing down while confusion reigned at the picket line.

Eventually officials of Local 8 of the Pulp and Paper Workers of Canada told the workmen the picket line was only an informational one and it was okay for them to cross.

Things were back to normal by the afternoon.

FOLLOW THE VICTORIA ENTERTAINMENT GUIDE

BUTCHART GARDENS — Known the world over for its incredible beauty . . . tops Victoria's summer entertainment season with its smashing stage shows . . . romantic night lighting . . . spectacular Ross Fountains . . . Floral Restaurant . . . Begonia Bower . . . Show greenhouse . . . fascinating seed and gift shop. Open every day 9 a.m. to 11 p.m.

BUTCHART GARDENS — New and excitingly different week after week, season after season. Dedicated gardeners, skilful planning, constant replanting keeps them that way. Developed from an old abandoned limestone quarry over half a century ago they have grown to become one of the world's most unusual, written about, talked about, admired gardens. Embracing over 30 acres, actually six gardens in one — fabulous Sunken, spectacular Ross Fountain Garden, stately Italian, quaint Japanese, the great Stage Show Garden (now in full swing) and the English Rose Garden!

BUTCHART GARDENS ROMANTIC NIGHT LIGHTING— As darkness takes over, a thousand hidden lights combine with the moon and stars, the hills, trees and shrubs, lakes, lily ponds and fountains, to create a fairyland, softly scented by the flowers — a spectacle so unusual, so grand, it's indescribable! Featuring the Sunken Garden and the spectacular Ross Fountains in their majestic "Ballet to the Stars."

BUTCHART GARDENS FLORAL RESTAURANT — Open every day 11 a.m. to 7:30 p.m., serving delicious lunches, afternoon teas, and delightful buffet suppers in the evening. Continuous snack and coffee bar service.

BUTCHART GARDENS SPARKLING ENTERTAINMENT — Staged in the midst of incredible beauty it's the highlight of Victoria's summer entertainment season.

MONDAYS, 8:30 p.m. "NICE 'N' EASY"—Variety musical entertainment featuring Marge Bridgeman, Murray McAlpine, Woody Woodland, Gini Lefever, Christopher Ross, Betty Winter, John Crago, the "Butchart Buskers." Also "The Butchart Gardeners," 1:30 to 3:30 p.m.

TUESDAYS, 8:30 pm. "NICE 'N' EASY" — Variety musical entertainment featuring John Dunbar, Marge Bridgeman, Woody Woodland, Gini Lefever, Christopher Ross, Betty Winter, John Crago, the "Butchart Buskers." Also "The Butchart Gardeners" 1:30 to 3:30 p.m., and the "Zingari" Puppets 7:00 and 7:45 p.m.

WEDNESDAYS, 8:30 p.m. Same program as Monday.
THURSDAYS, 8:30 p.m. "Scottish and Variety Night" — Colorful Scottish Stage Show and Tattoo. Thrill to the Pipes and Drums of the Canadian Scottish Regiment (Princess Mary's) as they march on our stage and parade in the great Stage Show Garden. Plus other entertainment starring baritone John Dunbar (M.C.), the Adeline Duncan dancers, June Dupuis and Lawrence Tuttle with Grace Timp and Dave Ferne. Also "The Butchart Gardeners" 1:30 to 3:30 p.m., and the "Zingari" Puppets 7:00 and 7:45. p.m.

FRIDAYS, 8:30 p.m. Same program as Monday.
SATURDAYS, "The Butchart Buskers" 1 to 3 p.m. The Heron Family ("Humanettes") 3:30 and 4:30 p.m. . . . "Zingari" puppets 7:30 and 8:30 p.m. . . . Color film "Helicopter Canada" or Mountains to the Sea" 8:30 to 9:30 p.m. (approx.).

SUNDAYS, "The Butchart Buskers" 1 to 3 p.m. . . . Stereo Recorded Concert 3 to 5 p.m. . . . "Grace Tuckey" Puppets 3:30 and 4:30 p.m. . . . The Heron Family ("Humanettes") 7 and 7:45 p.m. . . . Color film "Helicopter Canada" or "Mountains to the Sea" 8:30 to 9:30 p.m. (approx.).

BUTCHART GARDENS SUGGESTS: Combine it all into one grand, thrifty outing . . . the gardens by daylight . . . stage show (the highlight of Victoria's summer entertainment season) . . . romantic night lighting and the Ross Fountains in their majestic "Ballet to the Stars." The regular admission covers it all. To add to your pleasure, dine in the Butchart Gardens Floral Restaurant.

STEAM RAILWAY — VICTORIA PACIFIC. Operating daily except Tuesday 11 a.m. - 4 p.m. — Highway 1 and 1A at Thetis Overpass. Adults $1.50, Children 75c.

WIG AND DICKIE CABARET for the best in music, fun and laughter, most people are choosing the **Wig and Dickie Cabaret** in the **Wilson Motor Inn.** If you like an English Inn, you'll love the Wig and Dickie. **George McDowall** and **The Lads** from the Pig and Whistle Show, lead the sing-along, dancing and provide hilarious entertainment from 8:30 p.m., Tues. through Sat., at 850 Blanshard Street. Reservations recommended. 385-6787. Air conditioned.

FABLE COTTAGE—Victoria's favorite family attraction. One of the world's most captivating and unusual homes, in spacious gardens on the sea at Cordova Bay. A handcrafted architectural wonder seeming to pop from a fable into reality. Your camera will capture, first hand, the delights of this unforgettable home. Open daily 9:30 a.m. 'til dusk. 5187 Cordova Bay Rd. (Scenic Marine Dr.) or via Hwy. 17 or via Pacific Commuter Bus (Opp. Museum).

THE OLD FORGE—Dining and dancing six nights a week 'til 2 a.m. at one of Canada's largest and most luxurious nite clubs. Enjoy the exciting music of the fabulous Brothers Forbes. Strathcona Hotel, Douglas at Courtney Streets, Phone 383-7137. Now air conditioned.

THE HAREM CLUB — Unique in Victoria. Supper Club and Cabaret featuring Exotic Dancer Casey Champagne in 3 shows nightly and continuous entertainmet by the Harem Girls. Dancing to the Music of The Harmony Grits. 1318 Broad St., Res. 383-5525. Suitable attire.

"Prince Alberts" WONDERFUL WORLD OF MINIATURE presents over 25 exciting miniaturamic displays brought alive with sound, lighting and animation. Open daily 9 a.m. to 10 p.m. at the Empress Hotel, Humboldt Street, 385-9731.

BACCHANALIA CABARET AND DINING LOUNGE. Dining and dancing nightly till 2:00 a.m. in Victoria's most comfortable and luxurious night club. Excellent cuisine prepared by our chef **(steaks are a specialty).** Also open for lunches from 12 noon to 2:30 p.m. 905 Esquimalt Road (Sprague Centre). For reservations phone 388-6684.

ROYAL LONDON WAX MUSEUM — Victoria's world-famous museum of over 130 figures in 45 scenes. At the Inner Harbour. 470 Belleville, 388-4461. 9 a.m. to 10 p.m. including Sunday.

CHEZ ERNEST SWISS CHALET DINING LOUNGE — Leisurely, unique, the finest cuisine. Royal Oak Centre, open 5 p.m. 479-2123. New hosts the Kateley family.

CLASSIC CAR MUSEUM and antique, china and gift shop. See the Royal Coach and a million dollars of automobiles and antiques. See our royal tour cars, our Packards, Fords, Rolls-Royce, Cadillacs, Chevrolets, Lincoln, Hupmobile, M.G. and many others. See wax figures of the Royal Family, Heads of State and other noteable celebraties of the era in these immaculately restored classic cars of the time, especially Clark Gable in his 1941 Custom Packard. Ladies are free to browse in the shop where there are antiques, special gifts, fine china, souvenirs and many specialty items. 813 Douglas (behind the Empress Hotel). Open every day 9 a.m. to 11 p.m.

BLUE LINE/GRAY LINE BUTCHART EVENING TOURS —Buses leave front of Empress Hotel nightly at 7:30. INCLUDES TOUR OF GARDENS AND ENTERTAINMENT (Monday to Friday). 382-9261 or 385-4411.

UNDERSEA GARDENS—Pretty aquamaids greet you as you descend to the bottom of the sea for a spectacular show of 5,000 marine creatures that will thrill the whole family in the WORLD'S ONLY UNDERSEA THEATRE—9 a.m.-10 p.m. Inner Harbour.

BARBARY BANJO: Banjos! Honkey Tonk! Ragtime! Dine and Dance to the Roar of the '20's. Dinner from 5:30 p.m. Entertainment—9:30 p.m., Monday through Saturday. 31 Bastion Square, 388-6239.

SEALAND OF THE PACIFIC—Oak Bay Marina on Scenic Marine Dr. Open 10-10 p.m. Hourly Killer Whale Show. Seals, Sea Lions, Sea Birds and Underwater Grottos featured at Canada's largest oceanarium.

THE PERSIAN ROOM—CENTURY INN — Be royally entertained by Bev Gore-Langton at piano and organ. Dine in the exotic air-conditioned Persian Room, Century Inn, Centennial Square.

FOREST MUSEUM—Canada's only logging museum. Indoor and outdoor exhibits on 100 acres of Lakeshore Parkland. Open daily 10 to 5:30 p.m. Steam locomotives now operating every day. Admission $1.00. Children over 6, 50c. 1 mile north of Duncan on Island Highway.

FISHING FOR EVERYONE—Deep sea sports fishing—61 foot fishing cruiser M.V. Lakewood. Trips leave 9 a.m. and 1:30 p.m. daily. Tackle available, free bait. Approximately $1.35 per hour. Reservations 598-3366 Oak Bay Marina.

BRITISH MUSIC HALL (Last Week) — On stage Jerry Gosley's famous "Smile Show," 20th YEAR, McPherson Playhouse, 8 p.m. Fun for the whole family. Nightly. 386-6121.

MUSEUM OF ILLUSION (Haunted House Museum)—An amazing and entertaining excursion into the land of spirits and antiquity. Black Gardens, Haunted Stairway and Dining Room, Den and The Mirror Room. A mystifying mansion that will test your curiosity. An absolute must when visiting in Victoria. Located 1 block from Parliament Buildings—327 Belville, across from C.P.R. Docks.

WOODED WONDERLAND—A family favorite. Enjoy a stroll through this enchanting 5-acre storyland. Beaver Lake Park, Hwy. 17. 658-5311.

TOM JONES, JACQUES BREL is alive and well and living in Paris. Bastion Studio Theatre, 8 p.m. Box Office 382-4112 (Tues. - Sat.)

Shootings Turn Him Off

Peter Lawford Answers Clan Call

HOLLYWOOD (UPI) — Peter Lawford noted the other day that only he and ex-brother-in-law Steve Smith among all the male Kennedys and in-laws have failed to run for public office.

Actor Lawford also said that Sen. George McGovern had not approached him with an offer of the vice presidential candidacy.

Instead the Democratic candidate sought out Pete's former brother-in-law, Sargent Shriver, who is now a member of the ticket. Lawford was not miffed at being passed over.

"I don't think I will ever run for public office," he said, laughing.

"But I've often thought Steve Smith should. He is a very solid fellow. Steve would make a fine senator."

Lawford added that Smith's time is devoted to sorting out Kennedy family business affairs and other functions involving the family.

But in any event members of the family, even those peripherally connected with the name Kennedy, retain a magical attraction for the public — especially voters.

Lawford explains it this way: "John F. Kennedy was so much what everyone was looking for that anyone associated with him carries some of that mystique.

"That applies to a man who is no blood relation, like Sarge Shriver whose indoctrination and thinking go back to JF."

During Sen John Kennedy's campaign in 1960 Lawford was a key figure in organizing rallies and fund raising events at which Hollywood stars performed on behalf of the man who was to become president.

Then again in 1968 Lawford was a busy worker for Bobby Kennedy.

During this year's early primary campaigning Lawford retired from the field.

"I was turned off politics after seeing JFK and Bobby shot down," said the divorced husband of Patricia Kennedy. "The loss of my brothers-in-law was just too much."

"This year I decided to do nothing for the McGovern campaign. Then Sarge got on the ticket and called me, asking if I'd pitch in and help I explained that Warren Beatty had been doing a great job getting Hollywood people to support the ticket and I didn't want to appear to be jumping on the bandwagon — if that's what you could call it."

Somewhere inside actor Lawford the old Kennedy associations sprang to life. The clan was calling.

"I told Sarge I'd be happy to work for the Democratic ticket,' 'he said. "If Beatty thinks I might be useful then I'll be delighted to do whatever I can."

At the moment Peter is busy co-starring in They Only Kill Their Masters at MGM. He began at that studio in 1937 as a 13-year-old in Lord Jeff with Mickey Rooney and Freddie Bartholomew.

LONGHORN STEAKHOUSE

LOBSTER NIGHT

EVERY FRIDAY
Broiled Australian Rock Lobster Tail
$4.95
A delicious sea-food treat, broiled and basted and served with steamy rice, green peas, and brown butter. Includes soup or salad and dessert.
Reserve Early — Avoid Disappointment
477-8022
4066 SHELBOURNE ST.

Brando Packs 'em In

SPRINGFIELD, Mass. (AP) — Singers Robert Goulet, Bobby Sherman and Al Martino visited her and gave her tips on how to become a star.

But the dream of Marlene Anne Miller, 14, of Springfield, to enter show business ended Wednesday. Marlene died of cancer.

During the summer of 1970 she fell while playing with friends in her backyard and broke a leg. When the cast came off, she had a limp that didn't go away. Soon there was a pain behind the knee. Tests indicated it was cancer.

On July 13, 1971, Marlene's leg was amputated in an attempt to stop the spread of cancer.

She was never told she had cancer, and she graduated with honors from junior high school in June and hoped to enter high school theatrical productions this fall.

Those who knew about her disease asked show business personalities in the area to visit Marlene.

Acting Hopeful Dies

LONDON (Reuter) — The movie The Godfather opened in London Wednesday to one of the most-star-packed premieres in years, including a glittering line-up of Hollywood and British stars from films, stage and television as well as movie directors and pop singers.

British critics have already hailed the film, which has smashed all box offiee records in the United States and acclaimed Marlon Brando for his performance as a Mafia chief.

Among Hollywood celebrities were Richard Conte, one of the stars of the film, Robert Mitchum, Robert Wagner and his wife, Natalie Wood, and the Israeli actor, Topol.

From Britain's film industry came Michael Caine, Susan George, Laurence Harvey and Roger Moore— the new James Bond. Among the pop stars was former Beatle drummer Ringo Starr.

Spaniards Make Omelette Claim

LUGO, Spain (AP) — The Suso Bar claimed Tuesday to have made the biggest Spanish omelette in history. The omelette required 20 men to turn it over, a bar spokesman said.

He added it weighed 823 pounds and contained 550 pounds of potatoes, 44 pounds of onions, 22 pounds of sausage, 60 quarters of olive oil and 40 dozen eggs.

COBRA
LIMITED SUPPLY
SELLOUT
WORLD OF PLEASURE
PEARSON

CO-INSURANCE

Who advocated raising it to $3—Scott Wallace.
Who left it at $1—Premier Bennett.
Who now agrees Bennett was right to leave it at $1—Wallace. Who says it may go up if the Conservatives are elected—Wallace.
Who says it won't go up if elected — HOWIE McDIARMID.
★ MOST EXPERIENCE
★ 6 YEARS AN M.L.A.
McDIARMID X | Oak Bay
Inserted by the Oak Bay Social Credit Campaign Committee

COAST GUARD

18 million blown on the Bonaventure by the Liberals.
Nickels and dimes for a West Coast Coast Guard.
Vessels in service of questionable safety. Why? Ask David Anderson.
★ Most Experience
★ 6 Years an M.L.A.
McDIARMID X | Oak Bay
Inserted by the Oak Bay Social Credit Campaign Committee.

CRYSTAL POOL
FRIDAY
12:00-1:00 p.m.—Bus. Men
12:00-1:00 p.m.—Adults
1:00-9:00 p.m.—Public

Old Bailey's BEEFEATER — the Wilson Motor Inn

Onion Soup Au Gratin 'Served in an Earthenware Crock' Finest....Anywhere .50
Hors D'Oeuvres
Continental Tossed Salad
Beefeaters 'Thick Cut' 4.50
or
English Cut Prime Rib of Beef Served with authentic Yorkshire Pudding, smothered in natural beef juices 3.75
Steak & Lobster 6.25
10 oz. New York Steak 5.50
10 oz. Top Sirloin Steak 4.50
8 oz. Filet Mignon 4.75
Filet of Salmon Grilled or Poached 3.75
All dinners include Baked Potato and Grilled Tomato
Cheese Plate
Beverage .20
777 Courtney St.

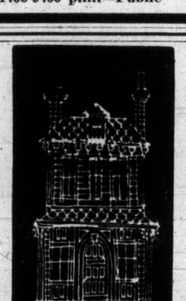

DINGLE HOUSE
Dine in an authentic Victorian atmosphere. Featuring our very special "Prime Ribs of Beef."
AFTERNOON TEA
3 p.m. to 5 p.m.
PRIVATE DINING FOR 15 to 35 PERSONS
Reservations after 12 Noon Daily, 382-8721
Open Daily 5-11 p.m.
Closed Mondays
137 GORGE RD. EAST

See The Butchart Gardens

WHY?
Because they're so incredibly Beautiful!
Smashing stage shows . . . romantic night lighting . . . Ross Fountains in their majestic "Ballet to the Stars" . . . restaurant and coffee bar service. For complete details, see Butchart Gardens listing — top of "Entertainment Guide Column" theatre section.

NOTE:
Stage shows cease after Fri., Sept. 1st for 1972 season.

MOVING?
Here's a convenient
MOVER'S CHECK-OFF LIST
published by your
Victoria Daily Newspapers

Use the handy memo list by checking off the items that must be done before you move. You'll find it a real time-saver during your busy moving schedule.

✓	✓
☐ Milkman	☐ Bank
☐ Paper	☐ Oil Man
☐ Water	☐ Cablevision
☐ Telephone	☐ Church
☐ Hydro	☐ Beauty Parlour
☐ Insurances:	☐ Medical:
☐ Life	☐ Doctor
☐ Fire	☐ Dentist
☐ Car	☐ Veterinarian
☐	☐
☐	☐ Motor Vehicle Br. — Lic.
☐ Dept. Stores:	☐ Post Office
☐	☐ School
☐	☐
☐	☐
☐	☐
☐ Clubs: Organizations:	☐
☐	☐
☐	☐
☐	☐
☐	☐

Victoria Daily Newspapers

244 REVENUE PROPE

4-PLEX
COLWOOD AREA
Extremely good value i investment property. C yrs. old. Showing an ex return which could be significantly in the imm future. 2-3 bedrm. units 2-bdrm. units on alm acre of land. Excellent ing available on the price of $54,950.
BILL WELDON or SHEILA PEPIN
Shirley Philips' Homefinders 386-2911

5 SUITES
FAIRFIELD — MOSS AR Stately, extremely attractiv well-maintained mansion bel high hedge on a beautiful l on a very quiet and pleasa de-sac of other lovely home gle-family zoning. Close to school and shops and only minutes from downtown. One suite and four 1-BR suites. nished except for fridge and An additional suite may be ble in bright basement. Ge financing available. Offer $61,500 with early possessi owner's suite.
386-7521 JOHN PLATT 3
Boorman Investment Co. L

MODERN APARTME
LET'S WHEEL AND DE
6 SUITES—JUBILEE HOSP
17 SUITES—CENTRAL PA
20 SUITES—BEACON HI
FOR PRICES—TERMS—SHO
CALL: TED BOWDEN, 479
NATIONAL TRUST — 386-

9-SUITE ROOMING H $26,900. Over 13% return. St steel sinks in main floor Low down with some 8% t ing. Prime location — drive Vancouver Street — Call f tails.
385-3435 ROY ANDERSON 4
P. R. Brown and Sons Lt

12 SUITES
NO VACANCY RECORD A good return — 3½-ye building — extremely low m nance — Ideal Victoria locat Call Merv Coulter 477-18 478-3795.
Block Bros. Realty

DUPLEX SxS STUCC room each side. Steadily $225 monthly. Lake View Large lot. Excellent inves $24,500. FOR FULL INFO TION CALL
Pemberton Holmes Ltd.
384-8126 MR. GREENE 3

DUPLEX JUBILEE
3 up, 2 down, ½ basement. pletely self contained. Re $220 per month, make an Asking $19,900. LARRY LIOTTI 479-6609 or 388-6231. Pacific Realty.

5-BDRM. DUPLEX ZONED ly home. Large L.R., D.R modern cab. elec. kit. T.L.C., $21,900.
DONNA PRETULA or PETER PRIMGAARD
Shirley Philips' Homefinders 386-2911

UP-DOWN DUPLEX
SEE MY AD IN MAIN CO UNDER THE MONTREAL T HEADING.
PRICED AT $24,900
386-2111 BILL CLEUGH 3
MONTREAL TRUST

FOR SALE LARGE 3-BEDR 5-by-5 duplex. Living room, room, kitchen with bre space. Near beach, park, shopping bus. No agents. or 592-4233.

JUST LISTED. CITY, SECL location, $23,900. Modern 2 br 1 br. suites, basement, larg Mr. Cohen, 386-1491. S. P. finders.

DOWNTOWN
4-suite—Must be sold. Ma offer. To view call 388-62 479-6609. LARRY QUAGLIOT land Pacific Realty.

FAIRFIELD DUPLEX FORECLOSURE SALE
Good condition. Gross $335. ly. Listed $27,900. Call John 386-7721 Investors Syndicate

DE LUXE SIDE BY SIDE plex, direct from builder, carport, convenient to sc shopping, etc. Fairfield. 47

8 FURNISHED UNITS IN storey house in James Bay. revenue. $26,900. 478-3649.

245 REVENUE PROPERTIES WANTED

A GOOD TIME TO SELL R nue. There's buying power wanting revenue this fall. We one or two good conversions, housekeeping rooms or suites. Especially required i with a choice two-bedroom for owner occupancy. Please tact Don Robertson, if you h under consideration to dispo your revenue. 385-9765, an Charman Pacific Realty Ltd.

APARTMENT OWNERS
We have a "cash to mortg private buyer for an apar with 10 to 20 units.
Please call Wess Dickie, 382-4312; Res. 477-4662, Agencies Ltd., 919 Fort.

Wanted good clean duplex, field. 479-6609, 388-6231. L QUAGLIOTTI, Island Pacific ty Ltd.

WANTED: RESIDENTIAL R nue property to $25,000. P 384-7946.

247 COMMERCIAL O INDUSTRIAL PROPERTIES

"INVESTMENT" AND DEVELOPMENT "OPPORTUNITY"
MODERN, WELL BUIL STOREY BLDG. WITH LUABLE FRONTAGE PRIME HILLSIDE. C PACT 1140 SW. FT. SPACE
SUITABLE FOR CONVER WITHOUT ALTERATIONS TO
—OFFICES
—RETAIL
—SERVICE FACILITY
CHOICE LAND VALUE, OW WANTS AN OFFER ON $ GOOD TERMS, VERY L PARKING AND TURN ARO CALL MR. CLENDINNENG PRIVATE VIEWING.
BLOCK BROS. RLTY. 1
477-1841 or 477-5462

BUILDING FOR SAL
CLOSE TO CITY CENT
THIS BUILDING IS SITU ON YATES ST. WITH 240 FT. ON THE MAIN FLOOR. LARGE DISPLAY ROOM, 2 VATE OFFICES, 2 2 WASHROOMS AND STOR AREA NOW OCCUPIED BY PRESENT OWNER. UPST HAS 2000 SQ. FT. AND SENTLY RENTED AT $110 MONTH. THIS IS AN CELLENT OPPORTUNITY OWN YOUR OWN BUILDIN A FINE LOCATION. P $85,000.
A. E. COLES 384-800
ROYAL TRUST CO.

PRIME COMMERCIA
Acreage in the rapidly devel Colwood area. For investors culators or principal users offer 2 opportunities. 1.6 with large gracious home, an acres fronting on 2 roads existing 850 sq. ft. comm building and small resid Viewing and details through:
ERIC or LORRAINE ZIEGI 388-4271
J. H. Whittome and Co. Lt

FOUR ACRES
Approx. 245x728. Zoned indu commercial. Ideal for: tru light manufacturing, contra warehousing, only 15 minutes city centre. Good highway a A tremendous investment a prox. 28c per sq. ft. Comfo home on site. $48,000 full Call Mr. Fortune at Island T Ltd., 386-7545 for full particula

250 HOUSES FOR SA

OPEN HOUSE
1898 HILLCREST AVENU SAT. AND SUN. 11 A.M.-8 Marion and Carman Anni pleased to present repo DREAM HOME." Tastefull corated in Spanish Decor. 2.5 ft. finished area, 4 bedroom bathrooms. Beautiful family and kitchen. 2 fireplaces. P courtyard. 30x13 plus upper deck for seaview. Completely scaped. Price $49,700. 477-8711.
Austin Mitchell Investments

Call

...ket," he said. "If Beatty ...ks I might be useful then ...be delighted to do whatev- ...can."

...t the moment Peter is ...y co-starring in They Only ...Their Masters at MGM. ...began at that studio in ...7 as a 13-year-old in Lord ...f with Mickey Rooney and ...eddie Bartholomew.

"COBRA"
LIMITED SUPPLY
SELLOUT
WORLD OF PLEASURE
"PEARSON"

RANCE

...advocated raising it to ...cott Wallace.

...left it at $1—Premier ...ett.

...now agrees Bennett was ...to leave it at $1—Wal- ...Who says it may go up ...Conservatives are elec- ...Wallace.

...says it won't go up if ...ed — HOWIE McDIAR-

ERIENCE
N M.L.A.

X | Oak Bay

...lit Campaign Committee

G?

F LIST

papers

...or
...ist
...rinarian
...ers
...: — Lic.

244 REVENUE PROPERTY

4-PLEX COLWOOD AREA
Extremely good value in this investment property. Only 2 yrs. old. Showing an excellent return which could be raised significantly in the immediate future. 2-3 bedrm. units and 2 2-bdrm. units on almost ½ acre of land. Excellent financing available on the asking price of $54,950.
BILL WELDON or SHEILA PEPIN
Shirley Philps' Homefinders Ltd., 386-2911

5 SUITES FAIRFIELD — MOSS AREA
Stately, extremely attractive and well-maintained mansion behind a high hedge on a beautiful big lot on a very quiet and pleasant cul-de-sac of other lovely homes. Single-family zoning. Close to bus, school and shops and only a few minutes from downtown. One 2-BR suite and four 1-BR suites. Unfurnished except for fridge and stove. An additional suite may be possible in bright basement. Generous financing available. Offered at $61,500 with early possession of owner's suite.
386-7521 JOHN PLATT 383-2700
Boorman Investment Co. Ltd.

MODERN APARTMENTS
LET'S WHEEL AND DEAL
6 SUITES—JUBILEE HOSPITAL
17 SUITES—CENTRAL PARK
20 SUITES—BEACON HILL
FOR PRICES—TERMS—SHOWING CALL: TED BOWDEN, 479-1479
NATIONAL TRUST — 386-2961

9-SUITE ROOMING HOUSE, $26,900. Over 13% return. Stainless steel sinks in main floor units. Low down with some 8% financing. Prime location — drive by 737 Vancouver Street — Call for details.
385-3405 ROY ANDERSON 477-5057
P. R. Brown and Sons Ltd.

12 SUITES NO VACANCY RECORD
A good return — 3½-year-old building — extremely low maintenance — ideal Victoria location — Call Merv Coulter 477-1841 or 478-3795.
Block Bros. Realty

DUPLEX SxS STUCCO 1-BEDroom each side. Steadily rented $225 monthly. Lake View area. Large lot. Excellent investment. $24,500. FOR FULL INFORMATION CALL
Pemberton Holmes Ltd.
384-8126 MR. GREENE 385-0795

DUPLEX JUBILEE
3 up, 2 down, ½ basement. Completely self contained. Rent for $220 per month, make an offer. Asking $19,900. LARRY QUAGLIOTTI 479-6609 or 388-6231. Island Pacific Realty.

5-BDRM. DUPLEX ZONED FAMILY home. Large L.R., D.R., and modern cab. elec. kit. Needs T.L.C., $21,900.
DONNA PRETULA or PETER PRIMGAARD
Shirley Philps' Homefinders Ltd. 386-2911

UP-DOWN DUPLEX
SEE MY AD IN MAIN COLUMN UNDER THE MONTREAL TRUST HEADING.
PRICED AT $24,900
386-2111 BILL CLEUGH 384-1707
MONTREAL TRUST

FOR SALE LARGE 3-BEDROOM, S-by-S duplex. Living room, dining room, kitchen with breakfast space. Near beach, park, school, shopping bus. No agents. 477-1221 or 592-4233.

JUST LISTED. CITY, SECLUDED location, $23,900. Modern 2 brs. and 1 br. suites, basement, large lot. Mr. Cohen, 386-1491. S. P. Homefinders.

DOWNTOWN
4-suite—Must be sold. Make an offer. To view call 388-6231 or 479-6609. LARRY QUAGLIOTTI, Island Pacific Realty.

FAIRFIELD DUPLEX FORECLOSURE SALE
Good condition. Gross $335. monthly. Listed $27,900. Call John Shaver 386-7721 Investors Syndicate Realty

DE LUXE SIDE BY SIDE DUplex, direct from builder, double carport, convenient to schools, shopping, etc. Fairfield. 477-5066.

8 FURNISHED UNITS IN 1½ storey house in James Bay. Good revenue. $26,900. 478-3649.

245 REVENUE PROPERTIES WANTED

A GOOD TIME TO SELL REVENue. There's buying power now wanting revenue this fall. We need one or two good conversions, flight housekeeping rooms or small suites. Especially required is one with a choice two-bedroom suite for owner occupancy. Please contact Don Robertson, if you have it under consideration to dispose of your revenue. 385-9765, anytime. Charman Pacific Realty Ltd.

APARTMENT OWNERS
We have a "cash to mortgage," private buyer for an apartment with 10 to 20 units.
Please call Wess Dickie, office 382-4312; Res. 477-4662, Dickie Agencies Ltd., 919 Fort.

Wanted good clean duplex, Fairfield. 479-6609, 388-6231. LARRY QUAGLIOTTI, Island Pacific Realty Ltd.

WANTED: RESIDENTIAL REVEnue property to $25,000. Private. 384-7946.

247 COMMERCIAL OR INDUSTRIAL PROPERTIES

"INVESTMENT" AND DEVELOPMENT "OPPORTUNITY"
MODERN, WELL BUILT 1-STOREY BLDG. WITH VALUABLE FRONTAGE ON PRIME HILLSIDE. COMPACT 1140 SW. FT. OF SPACE
SUITABLE FOR CONVERSION WITHOUT ALTERATIONS TO:
—OFFICES
—RETAIL
—SERVICE FACILITY
CHOICE LAND VALUE, OWNER WANTS AN OFFER ON $39,500. GOOD TERMS, VERY GOOD PARKING AND TURN AROUND. CALL MR. CLENDINNENG FOR PRIVATE VIEWING.
BLOCK BROS. RLTY. LTD.
477-1841 or 477-5462

BUILDING FOR SALE CLOSE TO CITY CENTRE
THIS BUILDING IS SITUATED ON YATES ST. WITH 3400 SQ. FT. ON THE MAIN FLOOR WITH LARGE DISPLAY ROOM, 2 PRIVATE OFFICES, 2 2-PCE. WASHROOMS AND STORAGE AREA NOW OCCUPIED BY THE PRESENT OWNER. UPSTAIRS HAS 2000 SQ. FT. AND PRESENTLY RENTED AT $110 PER MONTH. THIS IS AN EXCELLENT OPPORTUNITY TO OWN YOUR OWN BUILDING IN A FINE LOCATION. PRICE $85,000.
A. E. COLES 384-8001
ROYAL TRUST CO.

PRIME COMMERCIAL
Acreage in the rapidly developing Colwood area. For investors, speculators or principal users we offer 2 opportunities. 1.6 acres with large gracious home, and 1.81 acres fronting on 2 roads with existing 850 sq. ft. commercial building and small residence. Viewing and details through:
ERIC or LORRAINE ZIEGLER 592-1768
388-4271
J. H. Whittome and Co. Ltd.

FOUR ACRES
Approx. 245x778. Zoned industrial, commercial. Ideal for trucking, light manufacturing, contractors, warehousing, only 15 minutes from city centre. Good highway access. A tremendous investment at approx. 28c per sq. ft. Comfortable home on site. $49,000 full price. Call Mr. Erskine at Island Homes Ltd., 386-7545 for full particulars.

250 HOUSES FOR SALE

OPEN HOUSE
1998 HILLCREST AVENUE
SAT. AND SUN. 11 A.M.-8 P.M.
Marion and German Angus are pleased to present "SPANISH DREAM HOME." Tastefully decorated in Spanish Decor. 2,500 sq. ft. finished area. 4 bedrooms, 2½ bathrooms. Beautiful family room and kitchen. 2 fireplaces. Private courtyard. 30x13 plus upper sundeck for seaview. Completely landscaped. Price $49,700. Phone 477-8711.
Austin Mitchell Investments Ltd.

250 HOUSES FOR SALE

3 VICTORIA OFFICES
BLOCK BROS. REALTORS
OPEN 9-9 AND ALL DAY SATURDAY

— BLANSHARD —
1800 BLANSHARD
386-3231

OPEN 1:30-4:30 THURS. AND FRI.
965 CLAREMONT
VENDOR MOVING SEPT. 1. Must sell 9-year-old 3-4 bedrm. home with fantastic seaview. Bright spacious L.R. has feature slate wall F.P., D.R. with access to wrap-around sundeck, super kitchen, 5-pce. bath, rec. room and bath ¾ finished. Secluded patio. Intercom. REALTORS WELCOME. $46,500. F. COLOMBIN, 386-3231 or 385-3033.

MODERN SxS DUPLEX FAIRFIELD
Identical SxS duplex on transportation, close to shopping and schools. Live in one side for economical accommodation. Features: 2-bedrms, L.R. and in-line D.R., bsmt., carports. Appliances included. Price reduced — $37,000. CHUMMY CRABBE, 386-3231 — 383-5183.

MILL BAY RETIREMENT
Exceptionally well kept, secluded, 2-bedrm. home with beautiful sea views and close to beach. Large greenhouse, double garage, full fenced ½ acre lot. Newly decorated. Fruit trees plus many extras. JUNE CORBY, 386-3231 or 479-2491.

3-BRS.—$21,900
THIS 6-MONTHS-OLD, NO-STEP HOME IS A REAL BUY. Minimum transfer fees as financing has been arranged. Low down payment and the TAXES ARE ONLY $1.00 NET PER YEAR. Immediate possession. Low down payment. Near Florence Lake at 1984 Shaw Rd. DAVE GIBSON, 386-3231 or 388-5647.

SOLID FAMILY HOME
Jubilee area — 4 bedrms up and rent the one in the basement. Utility off kitchen. With a little TLC this home you can be proud of. Try any reasonable down payment on asking price of $18,700. 386-3231 F. CRAIG 383-1671.

TWO GREAT SPECIALS UNDER $19,000
1—Located near Jubilee Hospital on quiet residential St. This home has 2 BRs up and 1 down. Good sized kitchen with LR and FP. Priced to sell at $18,500.
2—Located border of Gorge Vale Golf Course. This 2 BR home has a picturesque view. Immaculate, immaculate, with good part bsmt. Priced to sell at $17,900. DAN NASH 386-3231 or 477-2078.

A LOVEL YHOME
At $24,900 or offers. This is a good buy for a home exceptional in exterior appearance and location. A large lot provides much veg. and fruit gardening and the front landscaping sets off the clean white exterior. 2 BRs up and one down, space for rec. room 386-3231 F. CRAIG 383-1671.

GOOD FAMILY LIVING
Large 3 BR home—DR and LR with FP—large kitchen—full bsmt. Large lot—close to all amenities—Priced very reasonably at $19,500 477-6735 ROY ELDRIDGE 386-3231.

SIDNEY SPECIAL
A clean and attractive home with an old brick FP in the LR, a den or sewing room. A family room with sliding doors to the back yard and 4 or 5 BRs. This home with large family accommodation is well priced at $26,500 BILL FIFE 386-3231.

$500 DOWN $15,250, 3 BDRMS.
This near-new condominium unit close to the sea in Esquimalt includes stove, fridge and drapes. Less than rent buys this easy living. D. B. TAYLOR 386-3231 or 477-9179.

PORTAGE INLET SECLUSION
Quality home beautifully landscaped—LR with FP—large DR—2 BRs—kitchen with view—3 rooms self-contained with 4 pce baths down—rec room (12x18). Full Price $42,900. HUGH J. WYATT 386-3231 or 652-2867.

OAK BAY, $22,900
3 BRs—excellent LR—FP, 18 ft. dining, 50x125 privacy treed lot. Quick sale on this 1280 sq. ft. home. OLIVE L. MARTIN 386-3231.

LOW PRICED ACCOMMODATION
Older 2 BR home requiring some painting and cleaning, quiet area $17,500 with $3,000 down. Spotless 2 BR home in the Jubilee area, full bsmt, fenced back yard. $19,500 BILL FIFE.

— COLWOOD —
1949 Sooke Rd.
478-5561

GLEN MANOR PARK
Three-year-old three-bedroom, full basement home priced below replacement cost. Large sundeck, feature fireplace and drive-in garage for only $26,900. Vendor would include fridge, stove, washer, dryer and drapes for very little more. To make an offer, call DON OAKES, 478-5561 or 478-4334.

GOOD HOME ON COMMERCIAL PROPERTY
One hundred and forty feet of frontage on Old Island Hwy. Over ¾ of an acre total. Ideal for a motel, car lot or whatever. Four-bedroom house with a fireplace up and down, large sundeck, separate dining room, good size kitchen. Excellent value at $49,900. For further information, call DON OAKES, 478-5561 or 478-4334.

REVENUE PROPERTY
Side-by-side duplex in Esquimalt area. 2-Bedrm. suite now rents for $90. Owner's 3-bedrm. suite could rent for $125. Could be excellent holding property. Listed at $19,500. Call LEO CARD, 478-5561 or 478-5454.

COUNTRY IN THE CITY
Over half an acre of garden and fruit trees surrounds this 3-bedrm. character filled home. Close to transportation, schools, shopping. On sewer near heart of city. $22,500. VI BERRINGER, 385-3693 or 478-5561.

— SHELBOURNE —
3636 SHELBOURNE
477-1841

HOUSE OAK BAY
SAT. 1:30 to 4 P.M.
3546 REDWOOD AVE.
IN THE UNIVERSITY AREA. CALIFORNIA INSPIRED POST AND BEAM, SPLIT LEVEL.
3 OR 4 BEDROOMS AND REC ROOM IN OVER 1500 SQ. FT. OF LIVING AREA, ONE 4 PCE AND TWO 2 PCE PLUMBING AS WELL AS DOUBLE CARPORT, SUN DECK AND AN IMMACULATE HOME WITH IMMEDIATE POSSESSION, $44,900.
MOVE IN BEFORE SEPT 1 OR EARLIER. CALL MR. CLENDINNENG, 477-1841, TO VIEW EARLIER.

A LOVELY DOOR STANDS OPEN
Absolutely charming 2-bedrm. home. Ideal retirement or professor's home. Bedrms are 13' 9"x14' and 14'x16'. Big w-w L.R., F.P., bay windows. 3 baths, rec. room, den. Double garage. Close by University. Owner has bought on Mainland. Taxes $732 gross. $41,900. Top value. JAMIE MacGREGOR, 477-8165. Full co-op other agents.

250 HOUSES FOR SALE

3 VICTORIA OFFICES
BLOCK BROS. REALTORS
OPEN 9-9 AND ALL DAY SATURDAY

— SHELBOURNE —
3636 SHELBOURNE
477 1841

"TO BE OR NOT TO BE"
To be — the owner of this prestige located home in Colwood, beautiful location on quiet cul-de-sac, graced by trees plus good surrounding homes. That's where this 3-bedrm. full basement home is. Treat yourself. For $30,900 — Call G. ARGYLE or B. HAHN, 382-5077, 477-1745.

GORDON HEAD
3 bedrooms plus extra BR in prof. finished bsmt, beautiful liv. rm. with FP. Din. rm. with sliding doors to large sundeck, 2 bthr. Large rec. rm. with FP. Panelled and w-w. Plaster construction. 2½ years old.
477-1841 FRED JACKSON 477-2537

IN FRIENDLY SOUTH SYDNEY
Considering the design, quality construction and materials used, these two homes (one on Frost Avenue and the other on Maryland Drive) are offered at less then replacement value. Both listed at $34,000. Can be seen by appointment. Call me.
477-1841 RON EMMERSON 658-8306

3 BEDROOMS SWAN LAKE
A full basement with drive in garage and 4th bedroom down, all hardwood floors up, fireplace, built ins, fenced garden and fruit trees, at $25,500. It's worth seeing with Mr. Clendinneng call 477-1841 and inspect with him.

"HOMEFINDERS"
DOUGLAS AND TRANS-CANADA
386-2911 Anytime
OPEN SATURDAYS TOO!

OPEN HOUSE
3890 LORETTA DRIVE
SAT. 1 to 4:30 P.M.
Lovely, spacious, 3-bedroom home with excellent, two-bedroom "in-law" accommodation. Pretty area, private garden with fruit trees. Beautiful outlook from huge sundeck which has enclosed area for summer fun. Many, many lovely extra features. First time on the market. Asking $37,900. Call EILEEN PEARSON 592-6068, 386-2911.

OPEN HOUSE
5075 SANTA CLARA
1.95 ACRES — QUICK POSSESSION
THURS 1-4 and 6:30-8:30 P.M.
FRI. 1-4 and 6:30-8:30 P.M.
SAT. 1-5 P.M.
Get settled for school Excellent 3-bedroom, plus family room and sewing room or study. Beautiful close-in location. Abundance of fruit. Zoned residential farming so you can have animals here. Future subdividing potential. Asking $43,500.
CALL EILEEN PEARSON 592-6068. 386-2911.
ALL SALESMEN AND CLIENTS WELCOME.

OPEN HOUSE
4025 CEDARWOOD (NEAR UVIC)
SAT. 1:30-4:30
Lovely 3-bedroom home on a 66 ft. wide lot. Very well kept house and garden Reduced to $29,800. Vendor transferred. Try your offer. MLS. CALL BORGE JORGENSEN OR PETER PRIMGAARD 386-2911 ANYTIME.

OPEN HOUSE
2522 SCOTT ST.
SAT., 1-4 P.M.
Attractive 2-bdrm., no basement home near Jubilee Hospital. Featuring in-line living and dining rooms with French doors to back garden, large kitchen, 4-pce. bathroom and utility room. Must be sold, owner has purchased. Price $22,500.
HAZEL CLARKE 385-6635
NORMA HILL 386-2911

OPEN HOUSE
2261 ARBUTUS
SAT., 2-4:30
Spacious, gracious home with 4 bdrms., 2½ baths. 1.1 acres. (subdividable). Come and view this fine property. Asking $65,000.
ADELINE NICHOL 386-2911

$22,800
Are you looking for 3-bedrm., full bsmt. home? We have a small group of townhouses with private garden, near shopping, golf, swimming and skating. Low, low taxes and down payment. CALL DONNA PRETULA OR PETER PRIMGAARD 386-2911

$29,900
A large new home in Langford, handy location. Cathedral entrance, LR with FP, DR, large kitchen, 4 Brms, full bath and 2 pce. bath on main. The bsmt. has rec. room with FP, games Rm. 2 Brms. 2 pce bath, utility, workshop. Large lot. This sure is the best buy in Victoria and well below replacement value.
IRENE VAN, AINA MELDERIS 386-2911

GLANFORD
$16,900 — Try $500 down for this comfortable 2 bedroom, full basement home on good sized lot. CMHC financing okayed. Oil heat, elec. H.W., close to everything.

ESQUIMALT
$13,900, try $1000 down for this no basement, 2-bedroom, comfortable little home. No fireplace but a nice dining room. Oil stove, 4-pce. bath. Good lot, quiet street, good separate garage.

SELL?
Have you thought about moving to a different city or area or have you thought about buying a different home Now is the time to make this change when homes are in short supply and buyers are plentiful. I have more clients than homes to sell in the $16-$20,000 range. Lets get together and comeup with the answer.
HAROLD BARBER 479-6479, 386-2911

METCHOSIN, $32,500 4 BEDROOMS
A large corner lot in a secluded residential area. Large living room with fireplace. Family room with fireplace, DR, 4 bedrooms with possibility of 5. Don't delay it won't last.
DON HAMILTON 478-3552
ALAN CASEY 743-5056
386-2911

MANY POSSIBILITIES
Spacious family home with GLORIOUS WATER VIEWS. Wonderful fertile irrigated land for GARDENERS. Space for HORSE LOVERS. Separate LOTS for HOME BUILDING. Any of ALL could be yours in this fabulous acreage. Hurry, phone now.
MAUDE DOBSON 658-5676, 386-1491

NEW HOMES BY BUILDER
2 and 3-bedroom homes featuring distinctive styles. Wall-to-wall carpets, fireplace, full basements. Priced from $27,450.
KASAPI CONSTRUCTION CO. LTD.
386-6191 Evenings 477-8045

NEW HOUSE, 1,196 SQ. FT., large seaview lot, 656-1628, 656-2154.

250 HOUSES FOR SALE

"Complete Real Estate Service Across Canada"
MONTREAL TRUSTRUST
1057 FORT 386-2111
Sidney — 656-3924

OPEN HOUSE!
MOUNT DOUGLAS AREA
1244 PEARCE CRESC.,
SATURDAY, 1-4:30 P.M.
Immaculate 3-bdrm. home in pleasant country area. Attractive living room with fireplace, dining room, large kitchen with eating area. Three good size bedrooms, plus bedroom or rec room in full cement basement. Large lot located on the curve of crescent. Asking $26,500. Open to offers. In attendance:
ANNA CHANDLER
384-6939 or 386-2111

OPEN HOUSE
SAT. AFTERNOON AT
1440 JAMAICA ROAD
MOVE BEFORE FALL
IT'S A LONG TIME TILL SPRING
Fun for your family in this quiet area away from traffic. Over 1250 feet with 3 bedrooms including master ensuite. Large living and dining room. Enjoy meals on your south exposure sundeck. Try your offer along with your monthly payments including taxes at $197.00. Compare it yourself anytime by calling
ROY KAISER
386-2111 656-4107

OPEN HOUSE
11:30 to 4:00
597 RIDLEY ROAD
WHERE ELSE CAN YOU SEE
4 bra., 2 baths, lge. LR (FP), DR, kit., family rm. — double carport, newly decorated? Come and see the rest. Owner trans. — Must be sold.
E. W. PROKOSCH
Res. 477-2194 386-2111

TWO-FOLD INVESTMENT
The property for sale is an apartment zoned city lot and the structure on the lot is a legal duplex. The lot is 50x93 and the duplex has a one bedroom suite on the main floor, a two bedroom suite upstairs and a full basement. The purchase price is $24,900 and with a low down payment can be financed easily as the vendor will carry a second mortgage of up to $5,000 at 9½%. The property is near Pandora and Cook.
BILL CLEUGH
386-2111 384-1707

FAIRFIELD!
Fine, well looked after older type family home. Living room with fireplace, den with fireplace. Large entertainment size dining room. Large kitchen and bath on main floor. 4 large bedrooms up including one with fireplace, also an exceptionally good 2 bdrm. legal suite in basement. A very attractive home on corner lot close to all amenities. Asking $39,000. To view call:
ANNA CHANDLER
386-2111 384-6939

DRIVE-BY
3092 PAISLEY PLACE
COLWOOD — 6 PLUS ROOMS
This 9½ yr. old home has been added to by present owner to make 1150 sq. ft. of living on a dead-end street. 2 BR's plus small BR off new family room with F.P., utility with hook-up for washer-dryer. All offers considered. Asking Price of $24,500. Owner has purchased new home. To view call
G. E. FLEMING
386-2111 592-3303

OAK BAY FAMILY HOME
F. P. $32,900—6½% MTGE!!
Ideal property for the family needing good accommodation convenient all Oak Bay schools. Den and sun on family room on main as well as large living, dining etc. 4 or 5 bedrooms on main and second plus basement with D. I. garage. Small easily maintained garden.
VIEW APPOINTMENT ANYTIME
BILL TYSON
386-2111 477-4437

BRAND SPANKING NEW TWO-BEDROOM, FULL BASEMENT, ON BRETT AVENUE NEAR TOWN AND COUNTRY
Buy now and choose your colors and W-to-W. If house is purchased before wall-to-wall is down, vendor will allow $1,000 for purchaser to choose his own. OOM heat, fruit trees, plenty of room for another bedroom and rumpus room in basement. Also roughed-in for additional plumbing in basement. Full asking price $26,500 and it qualifies for B.C. 2nd. Usual courtesy to other salesmen. Call
E. C. M. Bud FORBES
652-2950 386-2111

THE PRICE HAS DROPPED IT COULD HAVE BEEN RAISED
This would be easy to understand if you would come to see this excellently built 4-bedroom, 2400 ft., 2½ baths, family home which boasts features and construction, and finishing, seldom found at this price. In years to come you'll be glad you chose to live here and enjoy all the advantages this builder has included in his proud production Built in an entire area of fine homes in the $50,000 range. For viewing anytime call
ROY KAISER
656-4107 386-2111

SAVE ON TAXES IN SIDNEY NEWLY LISTED
3 nice large bedrooms in this 5-yr.-old family home of almost 1200 feet. No need to paint, just pack up and move in real quick. Bright full basement with extra bedroom and a clear space 13'x40' roughed-in rec. room. Gaze at your easy-care yard from the livable sundeck. Yes a good 9% mortgage with payments of $137.00 per month. Property priced to sell quickly at $25,600. See it today with
ROY KAISER
656-4107 386-2111

A FIRST CLASS PRESTIGE HOME IN A FIRST CLASS PRESTIGE AREA
5 BR's LR (with rock FP), separate DR, a real handy kitchen with dishwasher and built-in stove, a separate 10x14 family rm. off kit. Central hall, 2 4-pce. baths plus a 2-pce. vanity bath off master BR. 13x32 rec. rm. with brick FP, for the professional or executive man there is a den or for mother a sewing rm. Lge. sundeck, double carport. Lovely sea and mountain view Much more to see in this extremely well built home.
E. W. PROKOSCH
386-2111 477-2194

DOWNTOWN DUPLEX
Sep. entrances and meters, 4 rooms each, basement, OOM heat. Well maintained, needs outside paint. $24,090 with easy financing. ART PEAKER
386-2111, 477-3957.

SIDNEY
Two new homes close to school and within walking distance of shopping and transportation. Two bdrms. up and a full basement to be developed. Quality construction. $25,500 each.
CALL SIDNEY OFFICE AT 656-3924 or after hours
JACK NAISMITH 388-7496
STAN MITCHELL 386-2111

EXECUTIVE — NEW
This home is for the discriminating buyer, almost completed, but ready for your choice of interior colors. Beautiful area of Broadmead — Open beam living-dining room 30x14, 3 bedrooms, 3 baths, 2 floor-to-ceiling fireplaces, huge sundeck. This home is worth every cent of the full asking price of $48,900. Please call
D. BECKNER
386-2111 598-1391

METCHOSIN-COLWOOD (Low Taxes)
Mature trees enhance the setting of this 3½ year old, 3 bedroom, full basement 1½ bath home — the dining area leads to large covered sundeck. Close to all amenities yet quiet street of lovely new homes. Excellent buy — asking $28,000. LEE FORBES 385-1431, anytime. Quadra Realty Ltd.

BEAUTIFUL COUNTRY HOME, 1700 sq. ft. on 1.2 acres of wooded seclusion. 3 bedrooms and den, large kitchen and family area, separate dining room, large living room, full basement. 15 minutes from city centre. Drive by 1254 West Burnside Road. Call 479-6411 for appointment to view. $45,900. No agents.

250 HOUSES FOR SALE

PEMBERTON
HOLMES
1002 GOV'T
384-8126
"SINCE 1887"

OPEN HOUSE
530 WARREN AVE.
(Off Carey Road)
SAT., AUG. 26, 1:30-4:30
Nearly new. On sewer. In first class condition, 3 bedrooms plus one in daylight basement. Living room carpet, w-w fireplace. Spacious kitchen, wired. Finished basement, washer and dryer. Family room, basement garage. Full price $28,000. For prior inspection call
384-8126 W. WOODLEY 384-3916

OPEN HOUSE
SATURDAY 1:30-4:30
4020 WISETON
This is a high quality 3 bedroom NEW home of excellent construction, wall to wall carpet throughout, sliding glass doors from eating area in large bright kitchen to sundeck, 1½ bathrooms, 2 fireplaces, full high basement on a quiet street. Only $29,900
384-8126 JIM WEST 382-1145

OPEN HOUSE
1:30-4:30 SAT.
578 TENA PLACE
(Off Cedarcrest)
A magnificent 3 BR full basement home, situated on an 80'x140' park-like lot which is fully landscaped. En suite plumbing, W.W. shag over H.W., stone fireplace, large sundeck plus much more. Listed at only $31,900. For prior viewing please call
LARRY M. BROOKS
384-8126 478-2918

4060 EBONY PLACE
WILL BE OPEN FOR INSPEC. Sat., Aug. 26, 2-4:30 P.M.
or at any other convenient time by appointment. This is a beautiful brand new home suitable for the larger family. 3 to 5 bedrooms, 3 bathrooms, separate dining room and a large R.I. rumpus rm. All ready to occupy—choose your own floor covering. Check and compare the value offered for
$45,000
Excellent terms. For prior showing
384-8126 MR. GREENE 385-0795

OPEN HOUSE
440 MICHIGAN
FRI. 2-5
EXCELLENT CONDITION
6 Rooms — Basement
—2 Lots
—Double Garage
—Clear Title — Terms
—Early Possession
$29,000
384-8126 MRS. McLEAN 384-6867

GORDON HEAD BEAUTY
DESIGN IS THE DIFFERENCE in this 1640 sq. ft. 3-bdrm. home. Spacious hallways and massive foyer. Interior by Peter Church and his talent is evident in every room.
$48,900
384-8126 R. I. MURPHY 479-8089

QUALITY BUYERS NEED QUALIT YHOMES
See these and phone for a private viewing
1—1315 MANOR ROAD.
4 bedrooms — 3 bathrooms. Glorious seaview and little or no gardening. Excellent low interest financing available.
$43,500
2—131 DENISON
HIGH ON A HILL — 200 degree view of mountains, sea and city overlooks Oak Bay. Magnificent is the only way to describe this architect built home. Interior by Peter Church. You must see this.
$92,500
3—4548 MONTFORD CRESCENT
1500 sq. ft. of excellent family accommodation in a new cul-de-sac in the Gordon Head area. Close to schools and university. A real STEAL at $42,500.
384-8126 R. I. MURPHY 479-8089
384-8126 J. F. COLWELL 592-9828

SOOKE — SEAVIEW PRICE $23,900
Unobstructed sea view from this 2-bedroom home, large in-line living-dining room and located on a lot of 2,100 sq. ft. of land, large enough for a second building site. For appointments to view please call
384-8126 TED PARTRIDGE 592-3451

COOK — MAPLEWOOD RETIREMENT OR STARTER PRICE $23,800
Very attractive 2-bedroom, no basement home only 14 years old. Kitchen with lots of cupboards, utility room and good size living room with fireplace. Drive by 3290 Cook St. then call TED PARTRIDGE for further information and appointments to view.
384-8126 on 592-3451

NEW BEAUTIFUL SPLIT LEVEL $25,887
This new home is on a large treed lot. Deep shag throughout, good-size master bedroom en suite, with two additional bedrooms and a LARGE main 4-pce. bathroom. A floor-to-ceiling rock fireplace sets off the attractive living room. Buy now and determine the rug colors etc. To view call:
JOHN F. COLWELL
384-8126 592-9828

LAPWING PLACE NEW HOMES
These are three bedroom full basement quality built homes. There is shag carpeting throughout and floor to ceiling fireplace with an additional fireplace in the family room. The lots are exceptionally large and on a quiet cul de sac
$23,481
Is the full price for these fine homes, and all have complete services. For a personal showing call:
JOHN F. COLWELL
384-8126 598-9828

CUTE $14,500
This one bedroom home is on a nice lot in the Oaklands area, within walking distance of the Hillside shopping Centre. The full high cement basement can be further developed. It has a lovely secluded yard with fruit trees, vegetable garden and trailer pad. Presently has a CMHC mortgage of app. $10,100.
To View Just Call
384-8126 J. F. COLWELL 592-9828

DUPLEX FULLY FURNISHED ONLY $23,900
2 large suites, fully furnished plus extra development in basement. Excellent condition inside and out. One block from Victoria General Hospital in good rental area. This must be seen as one of the finest revenue properties on the market.
384-8126 JIM WEST 382-1145

SIDNEY TWO—3 BR HOMES
1. NEW 3 br. FULL basement home situated on a quiet cul-de-sac. Name your own down payment on asking price of only $24,000.
2. 1 YR OLD—SPLIT LEVEL situated on a quiet cul-de-sac. Quality construction, w.w. carpet plus much more at only $24,900.
LARRY M. BROOKS
384-8126 478-2918

OAK BAY RANCHER
Drive by 3230 Henderson Road. See if you don't agree that this family home in its quiet treed setting looks like the soundest buy in town at $39,000. Large living room, study with fireplace, fully developed downstairs. 86'x153' minimum care lot backs onto a forest. A forest in Oak Bay? For appointment to view call
384-8126 JOHN BELL 656-4293
GILLES PERODEAU
384-8126 656-4525

$19,900
Large home with revenue as well as good accommodation for owner. Full high basement and close to schools. Presently providing $200 revenue not including the owner's accommodation. For further information call
384-8126 JACK COLWELL 592-9828

250 HOUSES FOR SALE

PEMBERTON
HOLMES
1002 GOV'T
384-8126
"SINCE 1887"

OPEN HOUSE
530 WARREN AVE.
(Off Carey Road)
SAT., AUG. 26, 1:30-4:30
Nearly new. On sewer. In first class condition, 3 bedrooms plus one in daylight basement. Living room carpet, w-w fireplace. Spacious kitchen, wired. Finished basement, washer and dryer. Family room, basement garage. Full price $28,000. For prior inspection call
384-8126 W. WOODLEY 384-3916

OPEN HOUSE
SATURDAY 1:30-4:30
4020 WISETON
This is a high quality 3 bedroom NEW home of excellent construction, wall to wall carpet throughout, sliding glass doors from eating area in large bright kitchen to sundeck, 1½ bathrooms, 2 fireplaces, full high basement on a quiet street. Only $29,900
384-8126 JIM WEST 382-1145

OPEN HOUSE
1:30-4:30 SAT.
578 TENA PLACE
(Off Cedarcrest)
A magnificent 3 BR full basement home, situated on an 80'x140' park-like lot which is fully landscaped. En suite plumbing, W.W. shag over H.W., stone fireplace, large sundeck plus much more. Listed at only $31,900. For prior viewing please call
LARRY M. BROOKS
384-8126 478-2918

4060 EBONY PLACE
WILL BE OPEN FOR INSPEC. Sat., Aug. 26, 2-4:30 P.M.
or at any other convenient time by appointment. This is a beautiful brand new home suitable for the larger family. 3 to 5 bedrooms, 3 bathrooms, separate dining room and a large R.I. rumpus rm. All ready to occupy—choose your own floor covering. Check and compare the value offered for
$45,000
Excellent terms. For prior showing
384-8126 MR. GREENE 385-0795

OPEN HOUSE
440 MICHIGAN
FRI. 2-5
EXCELLENT CONDITION
6 Rooms — Basement
—2 Lots
—Double Garage
—Clear Title — Terms
—Early Possession
$29,000
384-8126 MRS. McLEAN 384-6867

GORDON HEAD BEAUTY
DESIGN IS THE DIFFERENCE in this 1640 sq. ft. 3-bdrm. home. Spacious hallways and massive foyer. Interior by Peter Church and his talent is evident in every room.
$48,900
384-8126 R. I. MURPHY 479-8089

QUALITY BUYERS NEED QUALIT YHOMES
See these and phone for a private viewing
1—1315 MANOR ROAD.
4 bedrooms — 3 bathrooms. Glorious seaview and little or no gardening. Excellent low interest financing available.
$43,500
2—131 DENISON
HIGH ON A HILL — 200 degree view of mountains, sea and city overlooks Oak Bay. Magnificent is the only way to describe this architect built home. Interior by Peter Church. You must see this.
$92,500
3—4548 MONTFORD CRESCENT
1500 sq. ft. of excellent family accommodation in a new cul-de-sac in the Gordon Head area. Close to schools and university. A real STEAL at $42,500.
384-8126 R. I. MURPHY 479-8089
384-8126 J. F. COLWELL 592-9828

SOOKE — SEAVIEW PRICE $23,900
Unobstructed sea view from this 2-bedroom home, large in-line living-dining room and located on a lot of 2,100 sq. ft. of land, large enough for a second building site. For appointments to view please call
384-8126 TED PARTRIDGE 592-3451

COOK — MAPLEWOOD RETIREMENT OR STARTER PRICE $23,800
Very attractive 2-bedroom, no basement home only 14 years old. Kitchen with lots of cupboards, utility room and good size living room with fireplace. Drive by 3290 Cook St. then call TED PARTRIDGE for further information and appointments to view.
384-8126 on 592-3451

NEW BEAUTIFUL SPLIT LEVEL $25,887
This new home is on a large treed lot. Deep shag throughout, good-size master bedroom en suite, with two additional bedrooms and a LARGE main 4-pce. bathroom. A floor-to-ceiling rock fireplace sets off the attractive living room. Buy now and determine the rug colors etc. To view call:
JOHN F. COLWELL
384-8126 592-9828

LAPWING PLACE NEW HOMES
These are three bedroom full basement quality built homes. There is shag carpeting throughout and floor to ceiling fireplace with an additional fireplace in the family room. The lots are exceptionally large and on a quiet cul de sac
$23,481
Is the full price for these fine homes, and all have complete services. For a personal showing call:
JOHN F. COLWELL
384-8126 598-9828

CUTE $14,500
This one bedroom home is on a nice lot in the Oaklands area, within walking distance of the Hillside shopping Centre. The full high cement basement can be further developed. It has a lovely secluded yard with fruit trees, vegetable garden and trailer pad. Presently has a CMHC mortgage of app. $10,100.
To View Just Call
384-8126 J. F. COLWELL 592-9828

DUPLEX FULLY FURNISHED ONLY $23,900
2 large suites, fully furnished plus extra development in basement. Excellent condition inside and out. One block from Victoria General Hospital in good rental area. This must be seen as one of the finest revenue properties on the market.
384-8126 JIM WEST 382-1145

SIDNEY TWO—3 BR HOMES

280 ACREAGE FOR SALE AND WANTED

APPROX. 3 ACRES
$9,750
Francis Park-Highlands area. Rural view with several building sites.
385-3435 J. EVANS 477-4452
P. R. BROWN AND SONS LTD.

METCHOSIN
Wanting to build a home, wanting seclusion, then let me show you this 2.72 acres at asking price of $8,700. Call:
BEN PARENT, 382-8117
NEWSTEAD REALTY LTD.

CASH
For property in the Greater Victoria area including Colwood and Metchosin
KASAPI CONSTRUCTION CO. LTD., 386-6191

ACREAGE FOR SALE?
Large or small, with or without home building lots, etc. Call GEORGE CHAN, the specialist in Land. 386-2955. Mayfair Realty. 479-6898.

4.2 ACRES
With 400 feet road frontage on Sooke Rd. 15 minutes from Victoria. Full price $10,900. FREDDY STARKE 388-6231 or 384-9633. Island Pacific Realty.

4.32 ACRES FOR SALE. VIEW property by Chemainus River, mature trees and pasture. $8,000. 386-2891.

WANTED: FARM OR ACREAGE FOR INVESTMENT OR DEVELOPMENT. Western Homes Ltd. 382-2157.

WANTED — LOT OR ACREAGE out of Victoria. Private. 479-7860.

285 UP-ISLAND PROPERTIES

UNBELIEVABLE!
105' WATERFRONT!
LOW BANK — $7,900
$1,500 DOWN!
Approximately 1 acre on Mudge Island. 10 minutes south of Nanaimo. Available by cartop boat from Vancouver Island boat ramp. Warm swimming, shellfish galore. Good moorage. Never a chance like this again! Phone or write Harry Donald, c-o Nanaimo Realty Co. Ltd., Box 518, Nanaimo — 754-2311 or eves. 754-5309. If out please leave message, will contact.

AMAZING!
2½ ACRES
RUXTON ISLAND
$3,500!
Ruxton is a virgin island 10 miles south of Nanaimo. Available by boat from Vancouver Island boat ramp over sheltered waters. This land is beautifully treed, nice and flat and is just down the road from low bank waterfront. Shellfish galore! Warm swimming, privacy and seclusion. $1,500 down. Phone or write Harry Donald, c-o Nanaimo Realty Co. Ltd. Box 518, Nanaimo, B.C. — 754-2311 or eves. 754-5309. If out please leave message, will contact.

R. R. 1, MILL BAY RD.
5-ROOM COTTAGE ON 60x220' LOT. LIVING ROOM 9 x 9', KITCHEN 12x12', BEDROOM 16x16', DEN 12x10'. 200 YARDS TO WATERFRONT AND MARINA. UTILITY ROOM 8x8' AND A WALK-IN COLD ROOM IN A-1 CARPORT. ON BUS ROUTE, 2 BLOCKS TO SHOPPING AND BRENTWOOD BOYS' COLLEGE. 5x8' GREENHOUSE IN GARDEN.
FURNISHED, $17,500
NOT FURNISHED, $16,000
JACK SWANSTON
592-6338 388-4271
J. H. Whittome and Co. Ltd.

CHOICE WATERFRONT AND RECREATION LOTS
These lots located north of Nanaimo and priced from $2,800 to $13,000. (Some terms available.)
SHIPS POINT: Power, water system, treed lots, parks, safe swimming beach, paved roads.
DEEP BAY: Power, water system, paved roads, year round boat moorage, oysters, clams, etc., sandy beaches. (This area ideal for ardent fishermen).
BUCCANEER BEACH: Large treed lots, ideal for the person who wants to get away from it all.
For information contact Dave McLaughlin, c-o Nanaimo Realty Co. Ltd. Box 518, Nanaimo, B.C. or phone 754-2311 or eves. 753-5847.

VANCOUVER ISLAND COUNTRY BUILDING OR INVESTMENT LOTS
These country lots with the following services — hydro, underground telephone lines, water system, paved roads at prices a person can afford ($2,950 to $3,750) easy terms if desired. (as low as, $30 down and $30 per month). Located 10 miles from Nanaimo (at Lantzville), ½ mile from waterfront.
For information contact Dave McLaughlin, c-o Nanaimo Realty Co. Ltd., Box 518, Nanaimo, B.C. 754-2311, or eves. 753-5847.

2-ACRE LOT, EVENING COVE Road — near Manana Lodge (Ladysmith area) $6,500.
2 Acres Plus (next to the one above) $6,500.
½ acre — Dolphin Drive, Nanoose Bay $8,500.
9-10 acre — McCauly Road, (7 miles from Island Highway, half way between Courtney and Campbell River) $2,000.
1.01 acres (next to one above) $2,000.
RON EMMERSON 477-1841
BLOC KBROS. REALTY

PRIME DEVELOPMENT
Choice ocean view property, some waterfront. Over 1,200 acres, including 2 lakes, which are also a good domestic source of water. Ideal for golf course, marine and virtually unlimited for subdivision potential. In an area of developed growth areas in the country, located within 20 miles of Nanaimo. About 60 acres under development at present. Send enquiries to Box 610, Parksville, B.C., or call 248-6141.

2-10th MILE FROM SHAWNIGAN LAKE INN
2 acres side by side. 300' road frontage, 1 acre cleared with 2-bdrm. cabin, both delightful property for that future home. Approx. 1,000' from lake. Priced realistically at $14,000. SID HASLAM 592-0900 or 386-1361, Canada Permanent.

SHAWNIGAN LAKE
Close to the village with a view over the lake. 26' living room with floor to ceiling fireplace. W-W carpet, built-in range and oven, 1 bedroom on main floor and 1 bedroom and rec room on lower level. $19,000—terms. JOE RICKARD at BROWN BROS. ON BLANSHARD. 385-8771.

SHAWNIGAN LAKE
Tucked away from main road, this one acre — fully cultivated — fruit trees — berries, etc., has beach access across road. 10-year-old custom built 2-bedrm., full basement home. All this plus for $29,900. Flo Pelling — Block Bros. Realty, 477-1841, 592-3271.

WATERFRONT HOME
2-BR beauty (1,000 sq. ft.) tastefully landscaped. ½-acre secluded lot. Nice level beach. Carport. Workshop. Immaculate. For quick sale, $37,500. Call Ted Kerr, 248-6115 or eves. 752-6227. Or write Block Bros. Realty, Box 1000, Parksville, B.C.

WATERFRONT — EACH $5,950 approximately 7 miles south of Courtenay. 3 fine lots with gentle slope to waters edge. A lovely spot for retirement at a very low cost. Call Herb Hodgson. 384-7128 Res. 382-3835. Douglas Hawkes Ltd.

KOPINA ESTATE
We are selling out fast, but still good selection. All shapes, sizes, prices, water to your lot, hydro on grounds. Call 757-8512 or write A. P. Lutz, R.R. 1, Qualicum, B.C.

VIEW LOTS
Large beautiful view, treed, water to your front door, 1800' beach, road to beach. Call 757-8512 or write A. P. Lutz, R.R. 1, Qualicum, B.C.

PRIVATE
Secluded 10 acres, partially cleared with view, Quamichan Lake area. Phone 746-5514, Duncan.

2 ACRES, CHERRY POINT area. New log house. Must be seen to be appreciated. No agents. No trifliers. $13,500. Mill Bay, 743-9449.

285 UP-ISLAND PROPERTIES

70 ACRES
Yes and Approx. 2800' Island Highway frontage, heavily treed, lots of water, a real good investment. Call 757-8512 or write A. P. Lutz, R.R. 1, Qualicum, B.C.

SHAWNIGAN LAKE
Your choice of six 2-acre lots, $5,500 each. Name your own payment. Owner W. T. Bomford, Cobble Hill, 743-2800.

SMALL NEAT 2-BEDROOM COTTAGE on ¾ acre at Qualicum Beach. Good condition. New shake roof. 220 wiring. Qualicum, 752-6459.

LARGE SERVICED LOT FOR sale. Cedars area, near Nanaimo, $5,000. Nanaimo, 753-3641.

290 FARMS FOR SALE AND WANTED

SMALL HORSE FARM
In valuable area off popular Keatings X Rd., 4.7 acres — quaint older 3-BR farmhouse with part basement and new OOM furnace. Older barn for 6 horses (box stalls), ¼ mile training track with rail — show size riding ring. Other outbuildings. Priced to sell quickly at (on terms) $38,000. L. E. KIRK, 386-2955, Mayfair Realty.

1800' CREEK FRONTAGE
Secluded — 111 acres — 1,000,000 board feet timber — no buildings — 50 acres good arable land — 3 miles to Sooke Village — $1500 per acre including timber. Value of timber, $50,000. Phone owner (office), 385-2344.

21 ACRES
On West Saanich Road, ideal for hay and horses. Small barn for 6-7 horses. Full price $62,000. Easy terms. A. KLENMAN 382-7276
Town and Country Realty Ltd.

CENTRAL SAANICH, 17 ACRE farm, lovely home, outbuildings, indoor riding arena — or in 8 or 9-acre parcels. 652-1916.

293 GULF ISLANDS PROPERTIES

HALF ACRE WATERFRONT RETIREMENT INVESTMENT
Just 30 minutes south of Nanaimo, yet offering all the privacy that nature can provide. Coho Cove Estates on B.C.'s famous Gulf Islands, offers ½ to 1 acre choice lots with beach access and free moorage for only $25 down and $25 per month. Only $2,500 buys a park lot with the whispering pines and the tang of the sea. Fish from your doorstep on a half-acre wooded waterfront lot for $64 down and $64 per month. Take the first step now! For brochures and information phone or write Glen Galloway c-o Nanaimo Realty Co. Ltd., Box 518, Nanaimo, B.C. or phone 754-2311 or eves. 758-5537.

SALT SPRING ISLAND
3.3 acres with drilled well and fabulous channel view. $15,000.
Nearly 10 acres with ocean view, meadow and stately cedars. Two wells on property and many delightful trails. $27,500.
For lots and small acreages contact US. Prices start as low as $5,000.

2-bedroom home with Guest Cottage and storage building. ALL THIS on one acre. Taxes $1.00 net. $16,500 with terms.
Over 2 acres with 137 ft. lake frontage and 2-bedroom home. Living Room with wall-to-wall and stone fireplace. OWNER MUST SELL. Priced at $29,500 with terms.
WAYNE PEARCE, 537-2355 or PEARL MOTION, 537-2248.
B.C. Land and Insurance Agency Ltd., Ganges. Office 537-5557.

SALT SPRING ISLAND
One acre parcel of 4 lots on GRANTVILLE ROAD near GANGES.
$8900
334-3126 MR. GREENE 335-0795
PEMBERTON, HOLMES LTD.

SALT SPRING LAKEFRONT
St. Mary's Lake, 110x700, gentle slope, cleared, some large trees, power, water, and phone. Beautiful location and view. $18,500. Terms. Owner, Coquitlam, 936-5529.

TREED LOT WITH SEAVIEW ON Pender Island. Good well on property Asking $9,500.
SHIRLEY MOLLBERG 478-5327
JULIE MANNESS 478-5220
Shirley Philips' Homefinders Ltd. 386-2911

SALT SPRING ISLAND
Beautiful lot. Only 1 mile from Ganges. Some sea view. Asking $7,000. Borge Jorgensen.
Shirley Philips' Homefinders Ltd.
386-2911

NORTH PENDER ISLAND, 2 acres seaview and orchard, large 2-bedroom house. $27,500 or nearest offer. 477-2141, 388-4351.

NOTICE TO CREDITORS AND OTHERS

NOTICE is hereby given that creditors and others having claims against the Estate of Elsie McLeod, deceased, formerly of the Aberdeen Private Hospital, 1450 Hillside Avenue, Victoria, B.C., are hereby required to send them to the undersigned solicitor for the Executor, at 307 Sayward Building, 1307 Douglas Street, Victoria, B.C., before the 29th day of September, 1972, after which date the Executor will distribute the said Estate amongst the parties entitled thereto, having regard only to the claims of which he then has notice.

E. JORRE de ST. JORRE,
Solicitor.

NOTICE TO CREDITORS AND OTHERS ESTATE OF CATHERINE LOTHIAN, DECEASED

Creditors and others having claims against the estate of Catherine Lothian, deceased, formerly of Victoria, British Columbia, are required to send full particulars of such claims to Straith and Company at 1070 Douglas Street, Victoria, British Columbia, on or before the 20th day of September, 1972, after which date the estate's assets will be distributed having regard only to claims that have been received.

STRAITH AND COMPANY,
Solicitors.

NOTICE TO CREDITORS AND OTHERS ESTATE OF JOHN SIBBALD CARMICHAEL, DECEASED

Creditors and others having claims against the estate of John Sibbald Carmichael, deceased, formerly of Victoria, British Columbia, are required to send full particulars of such claims to Straith and Company at 1070 Douglas Street, Victoria, British Columbia, on or before the 20th day of September, 1972, after which date the estate's assets will be distributed having regard only to claims that have been received.

STRAITH AND COMPANY,
Solicitors.

NOTICE TO CREDITORS

In the Matter of the Estate of EDITH LOUISE PYLE, late of 999 Burdett Avenue, Victoria, B.C., deceased.

NOTICE IS HEREBY GIVEN that creditors and others having claims against the estate of the above-named deceased are hereby required to send them to the undersigned Administrator at P.O. Drawer 997, Victoria, B.C., before the 23rd day of September, 1972, after which date the Administrator will distribute the said estate amongst the persons entitled thereto, having regard only to claims of which he shall then have received notice.

John Charles Scott-Harston,
Administrator,
by Crease & Company,
his solicitors.

NOTICE TO CREDITORS AND OTHERS

In the Matter of the Estate of ALEXANDRINA WYPER, deceased.

NOTICE IS HEREBY GIVEN that creditors and others having claims against the estate of the above-named deceased are hereby required to send them to the Executors at 302-612 View Street, Victoria, B.C., before the 25th day of September, A.D. 1972, after which date the Executors will distribute the estate amongst the parties entitled thereto, having regard only to the claims of which they then have notice.

Ian Maurice Horne, Q.C.,
Miller Busby,
Executors
By their Solicitors,
Messrs. Horne, Coupar & MacMinn.

NOTICE TO CREDITORS

In the Matter of the Estate of ROBERT STEWART, formerly of 843 Tulip Avenue, in the City of Victoria, British Columbia, deceased.

NOTICE IS HEREBY given that creditors and others having claims against the Estate of the above deceased are hereby required to send them to Messrs. Achtem, Laughton & Alexander, P.O. Box 667, Victoria, British Columbia, solicitors for the Administratrix, before the 18th day of September, 1972, after which date the Administratrix will distribute the Estate among the parties entitled thereto having regard only to the claims of which she then has notice.

MRS. JEAN RENDEL,
Administratrix.
By her Solicitors,
Messrs. Achtem, Laughton & Alexander,
Victoria, B.C.

SALE OF FISHING VESSEL BY PUBLIC AUCTION BY MARSHALL COUNTY OF NANAIMO

Under and by virtue of a Commission to me directed and delivered by the Federal Court of Canada between Tofino Marine Service Ltd. and the Vessel "RAGGED ISLE" and Robert Graham of Tofino, British Columbia, I shall offer for sale by public auction the Fishing Vessel RAGGED ISLE, being a Fishing Troller thirty-six feet in length and eight feet five inches in beam, six tons in weight, as is, as she lies at Tofino, British Columbia, particulars not guaranteed, free and clear of all liens, charges, mortgages, encumbrances and claims.

Such auction will take place at the premises of Tofino Marine Service Ltd., Tofino, B.C., at eleven o'clock in the forenoon, Saturday, the 16th September, 1972.

And further take Notice all creditors of the said vessel RAGGED ISLE that the said vessel is arrested and all claims must be filed in the Federal Court Registry at Vancouver, British Columbia on or before the 22nd September, 1972.

Terms of sale—to the highest bid obtainable, but not less than the sum of $5,000.00. Cash or cheque, payable to the order of the Receiver General of Canada, at time of purchase.

The vessel may be viewed and inspected during working hours at Tofino Marine Service Ltd., Tofino, B.C.

L. F. Hodgson, Marshall,
County of Nanaimo,
Box 82, Nanaimo, B.C.

NOTICE TO CREDITORS

IN THE ESTATE OF DOROTHY EDSALL BOAK, late of Victoria, British Columbia, Deceased.

NOTICE IS HEREBY GIVEN that creditors and others having claims against the estate of the above-named deceased are hereby required to send them to THE ROYAL TRUST COMPANY, 1205 Government Street, Victoria, British Columbia, on or before the 20th day of September, 1972, after which date the Executor will distribute the estate among the parties entitled thereto, having regard only to the claims of which it then has notice.

The Royal Trust Company,
Executors and Trustees,
By its Solicitors,
CAMPBELL, DONEGANI & WOOD,
Victoria, B.C.

NOTICE TO CONTRACTORS

Sealed tenders are invited from General Contractors for the construction of Alterations and Additions, Provincial Court of B.C., Victoria, B.C.

Drawings, Specifications, Forms of Tender and detailed Instructions to bidders are available to General Contractors at the office of Wagg & Hambleton, Architects, 611 Courtney St., Victoria, B.C.

A returnable deposit of Twenty-Five ($25.00) is required for each set of drawings and specifications. Tenders must be good for sixty (60) days. Tenders must be accompanied by a Bid Bond in the form prescribed which binds the Tenderer and the Surety in the amount of Five Thousand Dollars ($5,000.00) at the time of tendering. A Performance Bond and a Labour and Material Payment Bond, each in the amount of 50% of the contract price in the form prescribed, must be provided by the successful tenderer prior to the award of the contract. Certified cheques will not be accepted.

Contractors' attention is drawn to the clause in instructions to Bidders regarding depository bids.

Tenders must be made out on the form supplied by the Architect, addressed to the City Clerk, City Hall, Victoria, B.C., and delivered not later than Noon, Thursday, September 28th, 1972. They will be opened later in public by Council.

G. F. Sharpe,
Purchasing Agent,
City Hall,
Victoria, B.C.

IT'S
KILSHAWS
1115 FORT ST.
AUCTION
Tonight at 7:00 p.m.
Modern Chesterfield Stes. — Occasional Chairs, Hide-a-Beds, Twin Bedroom Ste.
MINI PIANO (Lesage)
Chest, Dressers, Dinettes, Coffee and End Tables, China Cabinets, Cedar Chests, Secretaire, etc. British India and Broadloom
RUGS
Ranges, Washers, Refrigerators, China glassware and Bric-a-Brac.
KILSHAWS AUCTIONEERS LTD.
1115 Fort St. 384-6441

LUNDS
926 FORT ST.
AUCTION
CARS
FURNISHINGS
TOMORROW 9:15 A.M.
View Today Until 5 P.M.
Tomorrow from 8 A.M.
ESTATE CARS
To close the estate of the late JAMES (Jimmy) WILSON
1947 LINCOLN 4-dr. Sedan (Approx. 74,492 Miles)
1965 CHEVROLET BEL AIR STATION WAGON (35,325 Miles)
Privately Owned
1967 BUICK "ELECTRA 225"—All Power (Reasonable Reserve on Buick)
CARS TO BE SOLD AT 9:15 A.M.
Collection of Almost New POWERED and HAND
TOOLS
BRAND NEW 6 H.P. INBOARD MOTOR
MAJOR APPLIANCES
NEW BICYCLE PARTS
Oak Dining Ste., Maple Bedroom Suite and Many Small Lots.
LUNDS AUCTIONEERS & APPRAISERS PHONE 386-3308

New School

By BARBARA McLINTOCK
Colonist Reporter

Listening, Obedience (as related to self-discipline), Reading, Memory And Communication.

Add them all together and you get Lormac, the name of the newest independent school in the Victoria area.

The name comes from the initial letters of the five important skills in the learning process, said Turner Huggard, headmaster and founder of Lormac.

Why another independent school in an area which already has a high number, many of which have trouble making ends meet each year?

Different Type

Lormac, Huggard explained, is an independent school with a difference. It is aimed specifically at the under-achiever and the hope is that after one year at Lormac, the boy will be able to go back and hold his own either in public school or in other independent schools.

Located in a rambling old white house at 1715 Rockland, Lormac will open its doors to its first class Sept. 11. On Wednesday night Huggard held an inaugural celebration for parents, staff, advisory board members and other friends.

Needed Most

"After 30 years teaching we really felt a school like this is what is needed most," said Huggard, former headmaster at Cliffside Preparatory School, Shawnigan Lake and at an independent school in Vernon.

He emphasized the school is not a home for the mentally retarded or anything like that." Neither is it a place for boys with serious emotional or behavioral problems.

It is hoped in fact that Lormac will prevent boys from becoming emotionally disturbed because they are frustrated when they can't learn as fast as their schoolmates, he said.

Day School

The school will at first be a day school only. It is possible it will expand into a boarding school as well if it is successful in its first couple of years of operation.

Fees will be $1,100 a year which Huggard says is higher than the fees most independent day schools charge in the Victoria area. However, he doesn't feel it's out of line considering the special help and attention the boys will receive.

The school will include Grades 4 through 7, boys aged about 9 to 13. The B.C. curriculum will be followed with the addition of intensive remedial and developmental work.

Huggard's wife will be in charge of the remedial program. She is a specialist in the field and has more than 25 years experience.

Two Part-Time

The other full-time staff member will be Vince Howlett who was also at Vernon and Cliffside and moved with Huggard to Lormac. There will be two additional part-time staff.

With a maximum of 50 boys accepted for the school, Huggard says he expects classes to be no bigger than 10 to 15 pupils. It is these small groups, with much individual attention, that will help in bringing the students quickly up to their proper academic level, he said.

Basically, he said, he hopes the school will teach the boys how to learn, good work and study habits, and will motivate them to learn and be interested in school work.

Motivation

"Motivation is achieved by the careful presentation of all work so that it becomes interesting and a challenge to the student," says the school's brochure.

"Lormac School does not adhere to the trend that slow-learners be allowed to work at their own speed. When a challenge is lacking, progress suffers," it continues.

Huggard said the general philosophy and orientation of the school will be close to that of the traditional independent school in that there is a belief the boys should have "respect for authority" and some type of discipline, though "not rigid military discipline."

Good Discipline

"Good discipline and a good classroom attitude is considered a prerequisite for a learning-to-learn situation," says the brochure. "A condition of mutual respect should exist between student and teacher."

"The school adheres to the adage: 'Manners make the man.'"

The brochure and many of the school walls are decorated with other adages of Huggard's. Among them: "Daydreaming is the road to academic ruin;" "Reading is the gateway to all knowledge;" "Memory is the key to the storehouse of knowledge;" "Listening is a learning lifesaver;" and "Obedience is a learning time-saver."

Three Semesters

The school year will be broken down into three semesters, Huggard said. From September to December, the emphasis will be heavily on basic reading, writing and arithmetic.

The headmaster considers reading very important. Many of the under-achievers have a reading problem of some sort and are very slow readers, he said. Remedial help will aid them in overcoming this.

By the second term (January to March), more social studies and science will be added as will conversational French. The third term will continue with this and devote more time to summer sports and activities. Art and music will also be taught each week throughout the year.

Some Support

The new school has attracted considerable support from other independent school teachers. Included on its advisory board are D. D. McKenzie, the headmaster of Brentwood College; Rev. W. H. H. McClelland, assistant headmaster at Shawnigan Lake school; and Hamish Simpson, headmaster of Glenlyon School.

Legal Action

There was no indication late Wednesday night that North Saanich Mayor Trevor Davis was going to sign the municipality's controversial development bylaw, so it is expected legal action to force Davis to sign the document will be started today.

Victoria lawyer Douglas Patterson said he had received no word from Davis and he would start preparing the application today for a writ of mandamus from the B.C. Supreme Court.

Davis could not be reached for comment.

The writ is a court order which would order Davis to sign the bylaw.

North Saanich council adopted the bylaw in early June and Davis has adamantly refused to sign the bylaw which declares about 300 acres of property bounded by West Saanich and Wain Roads a development area.

The purpose of the bylaw is to allow the area's land-use contract to be negotiated between the owner of the property and the municipality.

DEPARTMENT OF INDIAN AFFAIRS AND NORTHERN DEVELOPMENT
NATIONAL AND HISTORIC PARKS BRANCH
INVITATION TO TENDER
SALE OF LIVE BUFFALO from Elk Island National Park for Ranching purposes in Canada

Canadian firms or persons resident in Canada who are interested in purchasing live buffalo are invited to submit tenders on the following blocks:

Block	No. of Female	Age	No. of Male	Age	Upset Price per animal
1	13	Yearling	12	Yearling	$200.00
2	13	Yearling	12	Yearling	200.00
3	13	Yearling	12	Yearling	200.00
4	13	Yearling	12	Yearling	200.00

Tenders will not be considered unless the amount tendered exceeds the upset price of $200.00 per animal.

The buffalo are now being held at Elk Island National Park, Fort Saskatchewan, Alberta and will be selected by representatives of Her Majesty in right of Canada. They will be inspected prior to sale by an officer of the Health of Animals Branch, Department of Agriculture. Preference will be given to firms or persons who undertake to establish a buffalo ranching operation in Canada.

TENDER DOCUMENTS can be obtained from Contracts Administrator, National and Historic Parks Branch, Department of Indian Affairs and Northern Development, 131 Customs Building, Calgary, Alberta T2G 0X5.

SEALED TENDERS marked as to content, block number and addressed to Contracts Administrator, National and Historical Parks Branch, Department of Indian Affairs and Northern Development, 131 Customs Building, Calgary, Alberta T2G 0X5 will be received up to:

3 P.M. (M.D.T.)
Thursday, September 21, 1972

The highest or any tender will not necessarily be accepted.

L. H. Robinson
Regional Director

What is the good of a good thing if no one knows about it?
ADVERTISE YOUR
GOOD THINGS
in
Victoria's Daily Newspapers
The More You Tell—
The More You Sell
in
the "Welcome Medium"

Final Edition
TELEPHONE 383-4111
CLASSIFIED 386-2121
No. 217–114th

Essenti

Tim

VANCOUVER (CP
ren denied Thursday t
government activities
vices to the public.
Warren said he be
cracy.
He said this did no
but only examining ce
essary, such as publi
budget.
"We might find the
Rupert and no more w
The Conservative
paign had placed an

Bennett 1

Crim

Legal

OTTAWA (CP) — Ev
in Canada will be cove
limited legal aid and
compensation plans e
Jan. 1 if the provinci
ernments agree to a
proposal announced Th
by Justice Minister
Lang.
The two plans are s
from each other, a
both will be operated
provincial governmen
cording to their own de
The legal aid plan,
applies to criminal cas
will provide legal cou
anyone who cannot af
pay for his own lawye
out going into debt or
some of his assets.
who can afford it
asked to pay at leas
part of the costs.
Lang told a news
ence here that fede
volvement will cove
criminal law becaus
law is solely a provin
sponsibility.
Assistance is to be p
for persons accused o

'Fer

Mar

WASHINGTON (U
sory committee Thu
gent" action to prot
America from northw
cious African-Brazili
which has been kno
animals.
The committee wa
tional Research Coun
demy of Sciences at
culture department.
advance of the hard-
aggressive race fro
checked, it could m
America, Mexico and
in 12 to 16 years.
Originating in B
mental African bee o
tally in 1957 to begin
replacing native bees
beled "Brazilian"

Final Edition

TELEPHONE 383-4111
CLASSIFIED 386-2121

The Daily Colonist.

Vancouver Island's Leading Newspaper Since 1858

Mainly Sunny
Weather Details On Page 2

No. 217–114th YEAR | VICTORIA, BRITISH COLUMBIA, FRIDAY, AUGUST 25, 1972 | 10 CENTS DAILY 20 CENTS SUNDAY

Essential Services To Remain

Time To Restrict Bureaucracy, Warren Says

VANCOUVER (CP) — Conservative leader Derril Warren denied Thursday that his aim of cutting back on certain government activities would eliminate many important services to the public.

Warren said he believed it was time to restrict bureaucracy.

He said this did not mean withdrawing essential services but only examining certain expenditures that may be unnecessary, such as publishing numerous copies of the annual budget.

"We might find there is a market weasel board in Prince Rupert and no more weasels," he said.

The Conservative leader was asked whether his campaign had placed an emphasis on corporate welfare in connection with Warren's policies on aid to business and whether he lacked concern about too much corporate power.

● Older voters unwilling to experiment. Page 5
● Bennett given Nazi salute. Page 8
● Anderson fights "excessive confidence." Page 8
● Nanaimo: Experienced share fight. Page 19

He replied: "Am I extremely right? No. Am I right of Liberals and NDP? Yes."

Warren said, however, he had taken a firm stand on several issues of topical concern such as stopping the sales of large tracts of land to foreign interests.

The Conservative leader said he would also like to restrict "the corporate empire of B.C. Hydro, "claiming that even Premier Bennett has lost control of the utility.

He said he believed in a welfare means test so social assistance would be paid to persons who really need it.

He did not personally like the idea of a guaranteed annual income but agreed that it may be one of the best ways of eliminating "a morass of bureaucracy" under the present system.

The Conservative leader said his proposals to stimulate free enterprise pertain primarily to small and medium-sized businesses. "This is where free enterprise is truly working," he said.

He added there are examples to indicate that free enterprise is not working satisfactorily in certain larger areas, possibly automobile insurance. He said government should examine this type of industry to determine the best course of action.

Earlier, Warren suggested that much could be done for senior citizens on a volunteer basis, eliminating some of the costs that might otherwise be assumed by government.

Such groups as the Salvation Army, chamber of Commerce and trade unions could join together with government on such a program to avoid bureaucracy and further taxation.

"There is a giant out there and I would like to tap it," he said.

Colonist Photo by George Gibson

Bennett Dam spillings pour out 200,000 cubic feet of water per second

Certain Blindness Averted

B.C. Girl's Sight Saved By Operation in Japan

VANCOUVER (CP) — Carol-Ann Lang, 20, of Vancouver faced certain blindness before meeting a young Japanese nurse on a crowded Vancouver bus last February.

Today she's in the Kaisei Hospital at Kobe, Japan, recovering from a delicate three-hour brain operation performed by two of Japan's leading eye specialists.

Prof. Jo Imachi and Dr. Ako Yamanaka say they have halted the progression of blindness and feel their patient will regain a good portion of her sight.

Miss Lang and Japanese nurse Kazue (Nancy) Fujita encountered each other on a bus last February. Although they worked at the same nursing home, the women had never met.

Miss Fujita, who became a registered nurse in Tokyo, was putting in time at the nursing home until her English was good enough to pass the registered nurse exams in British Columbia. She immediately wanted to know why Miss Lang was working at the nursing home when she could get much better employment.

"I will be blind," Miss Lang said. "Glasses don't help me, I can barely see."

Miss Fujita listened and remembered seeing Doctors Imachi and Yamanaka restore the sight to a young Chinese man in an operation at the Kaisei Hospital.

Miss Fujita wrote the hospital, and when six weeks passed without an answer, the women placed a person-to-person call to Dr. Yamanaka. Miss Fujita told him about the "beautiful Canadian girl with the big blue eyes" who seemed to have the same symptoms as the young Chinese he had operated on.

Dr. Yamanaka told Miss Lang he thought he could help her, but he would need a history and x-rays from her opthamologist.

The opthalmologist told Miss Lang that the "surgery is unwarranted" and said that her mother, who had been seeking medical help for her daughter for six years, was "over-protective."

The diagnosis was given as optic neuritis, a condition generally associated with multiple sclerosis, although Miss Lang did not have multiple sclerosis.

Miss Lang was advised to get psychiatric help and accept the fact that she was going blind.

Miss Lang went to Tokyo July 7 with Miss Fujita and

Continued on Page 18

—CP

Carol-Ann Lang with Nancy

Crime Compensation, Legal Aid Plans Set

OTTAWA (CP) — Everyone in Canada will be covered by limited legal aid and crime compensation plans effective Jan. 1 if the provincial governments agree to a federal proposal announced Thursday by Justice Minister Otto Lang.

The two plans are separate from each other, although both will be operated by the provincial governments according to their own designs.

The legal aid plan, which applies to criminal cases only, will provide legal counsel to anyone who cannot afford to pay for his own lawyer without going into debt or selling some of his assets. Persons who can afford it will be asked to pay at least some part of the costs.

Lang told a news conference here that federal involvement will cover only criminal law because civil law is solely a provincial responsibility.

Assistance is to be provided for persons accused of an indictable crime or an offence under the Juvenile Delinquents Act, and for lesser charges that could lead to imprisonment or the loss of a job. It would also be available for proceedings under the Extradition Act and the Fugitive Offenders Act and in any case where a judge requests a lawyer be appointed to act for an accused.

Whether legal aid clients will be allowed to choose their own lawyer or be forced to accept help from a designated public defender will be left to the provinces to decide.

The federal government is

Continued on Page 18

Bennett Dam Blamed

EDMONTON (CP) — The W. A. C. Bennett Dam in northeastern British Columbia was blamed for heavy flood damage in Alberta's Peace River country in a brief presented to provincial cabinet ministers.

The brief, estimating damage June 14 at $150,000, said the dam resulted in increased deposits of alluvial material as a result of decreased flow of the river since it was completed in 1967.

The group said it was seeking compensation for losses because "of the failure of the past government of Alberta to study the effects of the dam on Alberta."

Agriculture Minister Hugh Horner, also deputy premier, said later that the provincial government hopes to have a "natural disaster fund" by next spring.

O'Connell Assessing Dock Strike Situation

VANCOUVER (CP) — Federal concern over the British Columbia dock strike and the continuing tie-up of Canadian grain at the port of Vancouver resulted Thursday in a flight here by Labor Minister Martin O'Connell for a personal assessment of the situation.

He was to meet Thursday night with negotiators for the International Longshoremen's and Warehousemen's Union and the B.C. Maritime Employers' Association.

Before leaving Ottawa, O'Connell rejected a union proposal that grain handling be nationalized because it would "put the government

Continued on Page 2

Parishoners Ousted By Bats in Belfry

APSLEY, Ont. (CP) — There are bats in the belfry at Apsley.

Parishioners of St. Andrew's Anglican Church in this community, about 30 miles northeast of Peterborough, have been forced out by bats.

Rev. Warren Banting tried burning sulphur but hundreds of bats have refused to leave the upper reaches of the building.

There is little money and few hands to clean out the bats and services now are held in a school house.

"Actually we don't mind the bats," said Mrs. John Mace, local historian and member of the church. "It's the smell."

Canada Takes Uganda Asians

By RICHARD JACKSON
Colonist Ottawa Bureau

OTTAWA — Canada is accepting a number of Asians from Uganda, says Prime Minister Trudeau.

Immigration Minister Mackasey added, as they came out of cabinet Thursday that so far there was no decision whether or not any ceiling would be placed on the number to find refuge in Canada following their Ugandan expulsion by General Idi Amin who says he received his inspiration for the forced exodus from God.

Mackasey disclosed that the "point system" under which immigrants are admitted

Continued on Page 18

Bennett Sets Federal Date

COQUITLAM (CP) — Prime Minister Trudeau will call a federal election within 10 days, Premier Bennett predicted Thursday.

The premier made his forecast during a speech to a dinner rally in this Vancouver suburb.

"Within 10 days Trudeau will call the federal election. Save your Liberal and Conservative votes for then—vote Social Credit now," Bennett said.

'Ferocious' Honeybees Marching Northward

WASHINGTON (UPI) — A scientific advisory committee Thursday called for "urgent" action to protect Central and North America from northward march of a ferocious African-Brazilian strain of honeybees which has been known to kill people and animals.

The committee was appointed by the National Research Council of the National Academy of Sciences at the request of the agriculture department. It said that unless the advance of the hard-working, high-producing aggressive race from South America is checked, it could move up through Central America, Mexico and into the southern U.S. in 12 to 16 years.

Originating in Brazil when 26 experimental African bee colonies escaped accidentally in 1957 to begin inter-breeding with and replacing native bees, the strain — now labeled "Brazilian" — has since moved into Paraguay, Uruguay, Argentina, Bolivia and Peru.

Once established in the United States, the Brazilian strain could dominate and eventually eliminate gentler native European-type bees, creating "a serious public nuisance and a major problem to the bee-keeping industry," agriculture department officials warned.

The Brazilian bees vary in behavior and can be gentle and manageable, the report said. But many colonies readily attack intruders, take over the hives of other bees and steal their honey stores and have been reported, when swarming, to launch massive attacks on people and animals.

The strain also leaves managed hives readily to migrate long distances. Workers toil longer hours and in weather that would ground ordinary European-type bees, and are reported to produce up to twice as much honey.

INSIDE TODAY

Machine Gobbles Submerged Trees —Page 9

Munich Hails Jesse Owens —Page 14

Husbands Hold Fort —Page 23

Sidewalk Stands Can Stay—Pollen —Page 24

GOP Heads High, Demos Sparring —Page 39

	Page
Bridge	30
Comics	25
Crossword	31
Entertainment	26, 27
Family	22, 23
Finance	10, 11
Garden Notes	25
King Fisherman	7
Names in the News	40
Provincial Court	6
Sport	14, 15, 16, 17
Television	29

Experts Can't Discover Fischer Electronic Magic

● Fischer leads dull 18th game. Page 3

REYKJAVIK, Iceland (UPI) — A university chemistry professor ran a chemical analysis on Bobby Fischer's $470 black leather swivel chair Thursday. He found it was exactly like Boris Spassky's chair.

An electrical engineer found two dead flies in the light fixture.

Prof. Sigmundur Gudbjarnason, a chemistry professor at the University of Iceland, said he received samples from both the chess champion and challenger's identical chairs as part of the investigation into Soviet charges that Fischer may be using "electronic devices and chemical substances" against Spassky.

"We had samples from the chairs, the air on the stage, the walls and from both sides of the chess board," Gudbjarnason said.

"We put them all in plastic bags and labeled them 'Fischer's chair', 'Spassky's chair', 'air on stage' and so on," he said.

The professor said the samples all were put in various fluids and other chemicals, then put into a machine which whirls around and produces the findings as two diagrams.

"They were exactly alike," he said. "The results will be given to the (Iceland) chess federation later tonight."

Also, an electronic firm x-rayed both chairs and the stage area.

The tests and analyses were requested by Russian grandmaster Eyfim Geller, who wrote world chess arbiter Lothar Schmid two days ago suggesting "non-chess" methods, including "electronic devices and chemical substance" had interfered with Spassky's play.

Dadi Augustin, a Reykjavik electrical engineer, was called in to open and examine the huge lighting fixture over the stage to look for any "electronical devices."